WEATHER
Tonight: Increasing Cloud
Friday: Occasional Rain

Victoria Times

TODAY'S NEWS TODAY
Classified 386-2121
News 382-3131

91st YEAR, No. 288 ★★ VICTORIA, B.C., THURSDAY, MAY 22, 1975 15 CENTS DAILY, 30 CENTS SATURDAY

No Licence, No Penalty

B.C. motorists left without valid drivers' certificates because of the Insurance Corporation of B.C. strike will not be prosecuted by RCMP or municipal police forces, Transport Minister Bob Strachan said Wednesday.

A Telex message sent to all police detachments Tuesday said the law will be suspended for motorists whose driver certificate renewal is prevented by the strike.

The announcement of the break for drivers came the same day as the reiteration of the stand by B.C. auto body shops that the motorist will have to pay the whole shot from his own pocket for any repair work done during the strike by 1,800 ICBC employees, members of the Office and Technical Employees Union.

Ron Baldwin, co-ordinator of the Automotive Retailers' Association to which most auto body shops belong, said the shops would demand full payment from motorists for any work done during the strike, despite a plan announced Wednesday by Strachan which would give a lump sum payment to body shops of whatever amount the shops had received from ICBC the month before.

Baldwin said Strachan's plan would only allow payments on accounts already owning from ICBC to the body shops and the shops would still demand full payment from motorists for work during the strike.

Motorists normally caught driving without a valid certificates can be fined $250 and assessed 10 demerit points.

Strachan said the order not to prosecute drivers' without certificates during the strike was issued from RCMP traffic headquarters in Victoria after discussions between police and motor vehicle branch officials.s

His statements reversed his earlier comments in the legis-

See DRIVER, Page 2

BOYCOTT

LISBON (Reuter) — Portugal's Socialist party announced today it will refuse to participate in the government until the country's military leaders end Communist control over the media, trade unions and local administration.

ARMS RACE DESPITE DETENTE

U.S. to Boost NATO

BRUSSELS (AP) — U.S. Defence Secretary James Schlesinger said today that the United States plans to strengthen its forces in central Europe, where the Soviet-led countries of the Warsaw Pact have been building up their military strength "despite detente."

Schlesinger also cited "significant reductions in over-all U.S. force levels since 1969."

Here to attend the two-day conference of North Atlantic Treaty Organization (NATO) defence ministers, Schlesinger made his comments in an article written for NATO's monthly magazine made available here in advance of publication.

In the article, Schlesinger said the Ford administration, acting under congressional authority, already has begun moving to reinforce NATO resources in the central region.

He said U.S. reinforcements include two extra combat brigades, other undefined new ground forces, and a strengthening of U.S. air power.

"These additions should increase our confidence in being able to withstand an initial assault from deployed Warsaw Pact forces," he said. The Warsaw Pact countries are reported to have in the area almost one million first line troops, 16,000 tanks and 2,900 tactical warplanes.

Schlesinger said the Communist buildup includes 27 combat-ready Soviet divisions in East Germany, Poland and Czechoslovakia and another four in Hungary.

Soviet plus other East European forces bring Communist strength in the central region up to 58 divisions, or 930,000 men, he said.

Schlesinger, without naming names, took account of political and economic pressures in all NATO countries for cuts in defence spending.

"These pressures must be resisted and overcome," he said, "if we are to provide adequate defence and an appropriate negotiating position with the Soviet-led Warsaw Pact" to bring about mutual and balanced force cuts in East and West Europe.

The two-day meeting opens the alliance's annual spring round of ministerial conferences that this year that will culminate in a summit meeting May 29-30 attended by United States President Ford and all the other heads of government except French President Valery Giscard d'Estaing.

Much of the defence ministers' time was to be spent on proposals for increasing the standardization of weapons and allocating arms production among the alliance members so as to keep the nations' arms industries solvent.

Meanwhile, in Ankara, U.S. State Secretary Henry Kissinger told the opening session of the Central Treaty Organization (CENTO) conference today that "only by standing by our friends" can the U.S. fulfil its responsibilities to world peace.

Kissinger was speaking to other CENTO ministers following visits to Austria and West Germany.

"As we strive for peace we shall never give up on our principles or abandon our friends," he told the other four ministers.

Although Kissinger came to Ankara officially to attend his first CENTO meeting, a senior official on his plane told reporters a more important purpose was to try to promote a Greek-Turkish settlement of the Cyprus problem.

Saying that the secretary has had full reports from the Greek government on its views, the spokesman said Kissinger will spend much of his time talking about Cyprus with Turkish officials and political leaders.

★

Americans Fly Out

VIENTIANE (AP) — Eighteen Americans detained in Savannakhet for nine days by students demonstrators were flown to Thailand tonight aboard a United States air force plane, the U.S. embassy said.

At the same time, an embassy spokesman announced that the evacuation of Americans from Laos would begin Friday by chartered Royal Air Lao jet.

The release of the Americans and other foreign nationals, some of whom had been under loose house arrest since students took over the U.S. AID compound in Savannakhet, followed the visit of Interior Minister Pheng Phongsavan to the town on Wednesday.

The Communist-dominated Laotian government said today it had decided to ask Washington to pull the agency out of Laos and hand over all aid material in the country.

GUIDED TOUR OF CIA HOMES

Times News Services

LONDON — Guided tours of alleged Central Intelligence Agency men's homes have been organized by a group of American residents in London as part of a growing campaign against the agents' presence in Britain.

The invitation to "see how the underbanded live" marked the introduction of a street theatre tactic, in which American Ed Berman and a supporting cast from a London theatre group lead the curious to the home of an alleged CIA operative. The tour is lighthearted in tone, intended humorously to focus publicity on the U.S. embassy personnel claimed to work for the CIA.

The tour begins daily in Sloane Square, where, on the first day, Wednesday, two black-clad members of the company conspicuously hid behind their cloaks as they perched on a monument to Chelsea's war dead.

Berman himself was dressed in a Santa Claus suit.

The group of 60 or so participants took up a curbside vigil across the street from the Belgravia home of Cord Meyer Jr., chief of the U.S. embassy's political liaison section and widely reputed to be the Central Intelligence Agency's station chief in Britain.

If Meyer had answered the door, he would have been presented with a mock historical plaque like those that adorn the houses of the famous. His was a blue frisbee with the lettering: "CIA—197-?"

SNOOPY POSE is adopted by Smokey, a pet retriever who tries to beat the heat and humidity in Woodstown, N.J., by collapsing on top of his doghouse. All that's missing is the other Charles Schulz comic strip character, Snoopy's doghouse pal, Woodstock the bird.

City Posties To Book Off

Inside postal workers in Victoria are expected to book off sick Friday as the Canadian Union of Postal Workers steps up pressure on government negotiators.

The book-off is expected to be held in post offices in most western areas and in Ontario and, if it materializes, would follow similar sick calls in the Atlantic region today.

Local CUPW spokesman Stan Darlington said Wednesday he was waiting for confirmation from the union's headquarters in Ottawa on job action to be taken in Victoria. He would not spell out the specific action to be taken, but it is thought to be a full book-off Friday by all the 200 CUPW members in the Victoria post office.

Darlington and other national executive officers of the 22,000 member union are remaining silent on the protest reports as they feel they could be liable to prosecution for calling illegal strikes.

If the inside workers do book off sick Friday, mail already sorted and waiting in the post office would be delivered to Victoria residents as usual, but new mail coming into the post office would not be sorted.

Booking off sick would not require the union to put up picket lines at the post office, and members of the Letter Carriers Union could report for work as normal.

The CUPW locals across the country started a work-to-rule campaign today, but a Victoria post office spokesman said it is too early to tell yet what effects the campaign is having on mail service.

About 30 local presidents met last week with the national executive to plan strategy.

In London, Ont., James Sandall, local union president, said Wednesday union headquarters had asked for the one-day protests.

Workers in New Brunswick, Nova Scotia, Prince Edward Island and Newfoundland were booking off sick today but members of the Letter Carriers' Union, the employees who deliver and pick up mail, were still on the job.

Among the centres hit were Saint John, N.B., St. John's, Nfld., Charlottetown, Halifax and several other Nova Scotia centres.

Putrid Meat At Expo

MONTREAL (CP) — A meat salvage operator told an inquiry into organized crime Wednesday he stockpiled between 400,000 and 500,000 pounds of putrid meat for Expo 67.

Leo Arcand of St. Hyacinthe, Que., told the Quebec police commission inquiry he collected the meat from sickly or dead cows and sold it for resale to concessionaires at the international exposition.

Arcand, 56, testified he had received a threat he would be "blown up" if he divulged what he knew about the alleged racket.

He said the threat was made in a telephone call last Saturday, three days before the inquiry opened. But it "didn't bother me personally," he said.

Arcand told the inquiry the animals he collected were to be butchered and the meat sold to firms manufacturing pet foods and fertilizers.

The meat was not fit for human consumption, he said.

While pet food plants were paying seven or eight cents a pound for the meat, Arcand said he was offered 20 cents a pound by a man in 1966.

He said meat destined for rendering plants was sprinkled with charcoal dust as required by law to mark it clearly.

"But during Expo even the meat marked with charcoal was used," he said. "They would saw off the blackened parts—about an inch thick on each side—and use the inside parts."

Chemicals were used to change the color of the meat and to take away the odor, Arcand said.

Meanwhile in Ottawa, Health Minister Marc Lalonde said charges will be laid under the Food and Drug Act after the outcome of the inquiry.

"All the necessary prosecutions will be instituted as soon as the evidence has fully come up," Lalonde said.

He told the House the blame for the sale of tainted meat in the province rests solely with Quebec authorities.

'Let's All Grow Up a Bit'

By LINDA HUGHES
Times Staff

The legislature was close to reaching a compromise Wednesday in the lingering dispute over time limits on debate.

Social Credit members proposed an amendment to the compromise bid already supported by the other three parties and while debate of the amendment will continue today, all party leaders voiced support.

"Quite frankly, I congratulate the official opposition, for their amendment is one we must all accept because we must be able to narrow down the extravagant statements that have been made," said Premier Barrett.

"I say it's a victory for common sense that shows the system works.

"Let's pass the amendment, let's try to make it work and let's all try to grow up a little bit, including me," he added.

But Socred MLA Jim Chabot (Columbia River) was not willing to quietly accept Barrett's peace offer.

The premier has retreated half-way, he said, and now he should back off the whole way and abolish the new rule which limits debate on spending estimates to 135 hours or 45 sittings.

"Now we have a tremendous reversal by the government which has been so arbitrary and dictatorial. I'm

See COMPROMISE, Page 2

WORDPLAY

Send your own WORDPLAY, care of this newspaper.

INDEX

	Page
Births, Deaths	26
Classified	26, 35
Comics	25
Entertainment	17
Family	22, 23
Finance	8, 9
Gardening	27
Sports	12, 14
TV, Radio	27

AGONIZING DECISION: IOC BACKS MONTREAL

LAUSANNE, Switzerland (CP) — The International Olympic Committee (IOC), after sitting through two agonizing sessions, announced today that it has accepted Montreal Organizing Committee's report on plans for the 1976 Olympic Games.

The curt announcement came after a second session in which delegates pondered the problems confronting Montreal due to delays caused by strikes.

The announcement came as a relief to the Montreal delegation headed by Mayor Jean Drapeau, but was no great surprise since the IOC has little muscle to force Montreal's hand despite its concern for recent delays in construction at the Olympic site.

Nevertheless, the fact the IOC dragged its deliberations over two sessions indicated that serious reservations were expressed by some delegates during the closed-door sessions.

The IOC has no power to take the games away from Montreal, and Drapeau made clear from the start that Montreal would not withdraw.

Beirut Seethes

Times News Services

A cease-fire between warring Palestinian guerrillas and Lebanese nationalists collapsed today and renewed fighting spread in the outer suburbs of Beirut. The nation has only a caretaker government and appeared near anarchy.

At least 17 persons have died and 100 others were wounded in three days of fighting that has brought protest general strikes that have almost paralyzed the nation.

Elsewhere in the Middle East, Syria has agreed to a surprising six-month extension of the UN buffer force on the Golan Heights, prolonging its life until Dec. 1.

Oil-Dollar Link Cut

KUWAIT (UPI) — The Organization of Petroleum Exporting Countries has drafted a long-awaited plan to sever the link between the price of oil and the U.S. dollar, Kuwait's oil minister announced today.

Spring Budget In Late June?

By VICTOR MACKIE
Times Ottawa Bureau

OTTAWA — The controversial spring budget Finance Minister John Turner hoped to be able to introduce at the end of May will not go before the house until late next month, probably June 23.

The preparation and bringing down of the budget have been delayed because of a sharp division within the cabinet over what form it should take. It has also had to be delayed because of overseas meetings which Prime Minister Trudeau and Turner will attend.

The prime minister is leaving Ottawa May 27 to visit Denmark and Luxembourg. He will also attend the North Atlantic Treaty Organization summit meeting in Brussels May 29 and 30 returning to Ottawa May 31.

Turner, as chairman of the interim committee of the International Monetary Fund, has to preside over its meetings in Paris June 9 to 13.

Turner has explained publicly that there are three courses of action open to him as finance minister facing the serious inflationary pressures plaguing the economy. He

Now it has become apparent that sharply rising domestic costs and prices have replaced the international forces as the major source of inflation in Canada.

Turner said the government could adopt highly restrictive fiscal and monetary policies to curb inflation. Or secondly it could impose comprehensive and mandatory price and income controls. Its third alternative was to try and work out a mutual understanding among all sectors of the economy for curbing inflation through voluntary means.

OFFICE STAFF PAYROLL $19M

OTTAWA (CP) — Economists and related experts employed by seven federal departments, the Prime Minister's office and the Economic Council of Canada cost nearly $19 million last year, it was disclosed Wednesday.

Government house leader Mitchell Sharp said that as of March 31, the finance department had 176 employees in the so-called economics, sociology and statistics occupation group. This was the largest single group with a potential annual total income of $3.64 million.

Ovation for Defecting Liberals

VANCOUVER (CP) — Three former Liberal MLAs received standing ovations Wednesday from about 1,200 persons for their defection for unity of private enterprise parties in B.C. politics.

Pat McGeer, Garde Gardom and Allan Williams now sit as independents in the legislature, reducing to two members the Liberal party's strength.

McGeer jokingly told the meeting that the independents group is the fastest-growing political party in B.C., and said the issue is simply private enterprise versus socialism.

"That is all that matters," he said. "It is far more important than loyalty to any political party. It makes politics irrelevant."

He said there now are four political parties in the province, but only two ideologies.

McGeer also referred to statements by Frank Hilliar, president of the Social Credit Constituency Association in Point Grey that the former Liberal was on the way to becoming a Social Credit member.

"Independents are always being wooed. I haven't ruled out any possibilities except one, the NDP."

Gardom, McGeer's running mate in the dual riding of Point Grey, said he will continue to be a Liberal in philosophy.

"We will be facing redistribution at the next election. Free enterprise will have to come on like gangbusters to put the province first and restore confidence."

Williams (West Vancouver-Howe Sound) said he disagrees with what the former Social Credit government did and what the present NDP government is doing.

"I want a government that serves the people, not one that controls them. We needed a new government a decade ago and we need one today. People of goodwill and initiative should join to bring in new government."

Production Slipping Further, Figures Show

OTTAWA (CP) — The volume of production for domestic markets is in its longest downward slide since 1957, figures for first-quarter real domestic product released Wednesday by Statistics Canada show.

The agency's index showed a drop of seven-tenths of one per cent in the first quarter this year, the third successive quarter of decline.

Real domestic product is one broad measure of how much the economy produces for domestic consumption. It counts numbers of items and not price, discounting the effects of inflation.

The current downturn is the most prolonged since 1957, the last time there were three declining quarters in a row for domestic output.

The figures for real domestic product virtually confirm that gross national product—the measure of all goods and services produced—will also show a decline for the first quarter. Those figures are due to be released around June 10. The real GNP rate dropped in the last quarter of 1974, after showing zero growth in the third quarter and a small decline in the second quarter last year.

The real domestic product index is an early indicator of performance of the economy. The GNP figures, which measure all production for both domestic and foreign markets, usually show a similar trend.

Manufacturing, which accounts for about one-quarter of domestic production, was down 2.9 per cent during the first quarter of 1975. In the industrial section of the economy—mining, manufacturing and oil wells—there have been declines in each of the last four quarters.

With housing slumping severely, construction was down 2.8 per cent, for a fourth successvie drop.

One bright spot was in retail trade, which posted a gain of 1.4 per cent after dropping four per cent in the final quarter of 1974. Particularly apparent was an increase in output by motor vehicle dealers because of the price rebate program the U.S.-controlled industry operated briefly earlier this year, Statistics Canada says.

The latest economic report comes just before Finance Minister John Turner is to announce a new budget date. The last federal budget was brought down Nov. 18.

Besides the slump in real domestic production, the unemployment rate is currently running at a 14-year high of 7.2 per cent of the work force. At the same time, inflation is running at about 11 per cent anually and housing starts have been well below targets set by the government for this year so far.

capital scene

Dr. Dave Walker will speak on his research in bio-feedback at a meeting of the Victoria branch of the Canadian Diabetic Association tonight at 8 at the auditorium, nurses residence, Victoria General Hospital. Ken Beattie, president of the branch, will present Walker with a $1,000 cheque to forward his work.

The Women's Auxiliary to the Canadian Arthritis and Rheumatism Society will meet Wednesday, May 28, at 2 p.m., at the St. John Ambulance hall, 941 Pandora Ave.

Victoria Council 1256, Knights of Columbus, will hold a social evening tonight at 8 at St. Andrew's Cathedral Activity Centre, 1012 Pandora Ave.

Colum Sharkey, British consul in Vancouver, will speak on The Commonwealth Today at the annual dinner of the Royal Commonwealth Society tonight at 6:30 at Victoria Golf Club.

Silver Threads Service, No. 4 Centennial Square, will hold its annual display of arts and crafts Friday, May 23, from 1 to 4 p.m. at the Senior Citizens' Activity Centre.

The Ladies' Auxiliary of U.C.T. will hold a garage Saturday, May 24, at 10:30 a.m., at Norway House, 1110 Hillside Ave.

The 6th Cedar Hill Cub and Scout Troop will hold a garage sale Saturday, May 24, from 9 a.m. to noon, at St. Lukes Church hall, 3821 Cedar Hill Cross Road.

The Business and Professional Women's Club of British Columbia and the Yukon will hold its annual provincial conference Friday to Monday, May 23 to 26, at the University of Victoria.

Cut in Profit Seen For Cable TV Firms

VANCOUVER (CP) — Communications Minister Gerard Pelletier said Wednesday more affluent cable television companies may have to accept reduced profits in order to fulfill newly-defined social obligations.

Pelletier told delegates at the annual meeting of the Canadian Cable Television Association the new federal regulatory body for communications, which will soon replace the Canadian Radio-Television Commission, will devise policies requiring cable TV companies to assume greater social responsibilities.

Those responsibilities will include a broader range of program choice, greater cable penetration into rural areas and the provision of local community services. (See also page 10).

OTTAWA PROBES SIU

OTTAWA (CP) — Labor Minister John Munro, accusing Ontario of Dragging its feet, on Wednesday ordered a federal investigation into the internal affairs of the Seafarers' International Union.

His comments provoked hot reaction from Progressive Conservative MPs, especially Lincoln Alexander Hamilton West and Allan Lawrence Northumberland-Durham.

They said Munro is trying to push the blame on to the Conservative Ontario government.

Munro said Ontario authorities were "strangely unhelpful in providing clarification" of allegations that members of the union are being intimidated and are the victims of violent tactics.

"The Ontario government, for reasons I can only speculate about, continued to withhold its findings from us," he said of criminal investigations conducted last year.

The inquiry will deal with any violations of the Labor Code, although labor department officials say evidence of criminal acts will be referred to the RCMP and provincial police for action.

Munro said information obtained in an earlier investigation, reported April 29 and which dealt with alleged bribes to federal officials from the SIU, had contributed to the decision for a further inquiry.

Driver Card Penalty Waived

Continued from Page 1

lature that normal prosecution procedure would be continued.

Asked in the house by Alex Fraser (SC-Cariboo) to give assurance that the RCMP had been inseructed not to prosecute any citizen for invalidated certificates until the strike is over, Strachan refused.

"I can't give any such assurance," said Strachan. "I have no information on instructions."

Interviewed later, Strachan reiterated that "normal police practice" would continue throughout the strike. Motorists found without certificates would be given 14 days to produce it to police.

But RCMP traffic inspector E. G. Tedford confirmed that the Telex message was issued Tuesday.

He said the procedure was agreed on after a meeting with R. G. Whitlock, acting superintendent of motor-vehicles.

"We agreed to extend the policy for the duration of the ICBC strike period," said Tedford.

Later, Strachan obtained a copy of the memo and confirmed that normal police practice has been waived.

It had been estimated as many as 4,000 drivers a day were being grounded when the motor vehicle branch was instructed not to issue licences or permits which require insurance. There are 1.5 million licensed drivers in B.C.

The minister said the instructions were issued "to keep the motor-vehicle branch and government buildings free from any reason for picketing."

Package demands of Local 378 of the Office and Technical Employees Union, representing some 1,800 members who went on strike Tuesday, would mean a 100-per-cent increase in labor costs, he said.

The government's initial offer was 26 per cent, he told the house, and the offer was later increased to 29 per cent.

The strike dominated the question period and Strachan said the government is examining all aspects of the dispute.

"But you can't expect top performance to carry on in a strike situation."

Strachan today accused the body shop operators of playing politics during the strike.

He said he could think of two reasons why the operators were demanding full payment from the motorist for work during the strike: The first reason was that the operators did not want to serve their customers and the second, Strachan said, was that the operators wanted to embarass the ICBC.

Baldwin said the operators would refuse to take part in any sort of activity during the strike which could be interpreted as strike breaking.

In Victoria, the ICBC claims centre on Douglas Street was locked up tight today and chains were put up around the parking lot as strikers walked the picket lines for the third day.

Wayne Koski, the shop steward for the Victoria OTEU local, said negotiations so far had not involved any serious discussion of pay increases.

He said the main issues now were job classification and hours of work.

No further negotiation sessions have been scheduled.

5-Inch Continuous
GUTTER
in baked enamel
10% OFF
Supports a Ladder
Heavy Guage .032
479-3232
FREE ESTIMATES
B.C. ALUMINUM

HAVE YOU WRITTEN A BOOK?

A publisher's editorial representative will be in late June in Victoria. He will be interviewing local authors in a quest for finished manuscripts suitable for book publication by Carlton Press, Inc., well-known New York publishing firm. All subjects will be considered including fiction and non-fiction, poetry, drama, religion, philosophy, etc.

If you have completed a book-length manuscript (or nearly so) on any subject, and would like a professional appraisal (without cost or obligation), please write immediately describing your work and stating which part of the day (a.m. or p.m.) you would prefer for an appointment and kindly mention your phone number. You will promptly receive a confirmation for a definite time and place. Authors with completed manuscripts unable to appear may send them directly to the representative (address below) for a free reading and evaluation. He will also be glad to hear from those whose literary works are still in progress. Please address:

ALAN F. PATER,
195 South Beverly Drive,
Beverly Hills, California 90212
Tel: (213) 271-3350

Compromise Offered

Continued from Page 1

very happy but I want to have the full right for debate," he said.

The official time limits on debate ran out May 9 but when the government tried to put forward the remaining 225 unapproved spending votes, the opposition fought back with a lengthy series of procedural manoeuvers.

In three days of wrangling only 12 votes were passed so the government proposed a compromise motion, supported by Liberal leader David Anderson and Tory leader Scott Wallace.

The compromise, which the Socreds angrily denounced called for the house to sit in committee two hours a morning, four days a week to discuss the uncompleted spending estimates.

The Socreds at first indicated they would accept no compromises but Wednesday proposed an amendment to the government's motion which would see the house sit in committee of supply in the morning sittings.

The amendment would mean the MLAs could vote on the estimates during the morning sittings instead of waiting to give perfunctory approval during the afternoon.

Debate on the amended motion will continue today and if it passes the morning committee sessions will likely begin next week.

Smith indicated, however, that while the Socreds support the compromise bid they will continue to fight for full removal of the time limits.

If the rule on time limits is lifted the house could move into estimates debate during the afternoon in regular fashion.

Smith said the Socreds also want the government to promise a special committee will study the time limits rules during the summer and come back with recommendations for a more workable system by the next session.

The time limits on estimates debate were approved last spring session over the strenuous objections of the opposition.

Barrett said both sides of the house have been making political statements and throwing about words like "anarchy" and "dictatorship" and the public is fed up with all of them.

He said his letters don't support either side but say "a plague on both your houses."

the weather

A weak disturbance approaching from the southwest is expected to bring more rain to the southwestern sections of the province. However, the central and nothern interior regions can expect some improvement today though temperatures will still be slightly below the seasonal normal.

DOMINION PUBLIC WEATHER OFFICE 10 A.M. FORECASTS
Valid Until Midnight Friday

Greater Victoria: Today, mainly cloudy with rain beginning mid afternoon. Windy at times. Friday, periods of rain. Highs both days near 14. Lows tonight near 8.

Greater Vancouver, East Vancouver Island: Today, mainly cloudy with rain beginning mid afternoon. Windy at times. Friday, periods of rain. Highs both days near 14. Lows tonight near 8.

North and West Vancouver Island: Today, mainly cloudy with rain beginning late this morning except extreme northern portion mainly showers. Friday, overcast with showers at times heavy. Highs both days near 10. Lows tonight near 7.

TEMPERATURES

Yesterday	Max.	Min.	Precip.
Victoria	13	8	—
Normal	17	9	—
One Year Ago			
Victoria	14	7	—
ACROSS THE CONTINENT			
St. John's	8	3	—
Halifax	17	4	—
Fredericton	21	7	—
Charlottetown	15	4	—
Montreal	28	14	—
Ottawa	31	18	.94
Toronto	30	16	—
North Bay	28	15	—
Churchill	1	—3	—
The Pas	7	1	—
Alert	—4	—8	—
Cambridge B.	—5	—8	—
Resolute B.	—5	—9	—
Eureka	—3	—9	—
Isachsen	—5	—9	—
Kenora	15	4	—
Winnipeg	11	5	—
Brandon	11	0	—
Regina	12	0	—
Saskatoon	14	2	—
P. Albert	13	0	—
N. Battleford	16	3	—
Swift Current	13	4	—
Medicine Hat	17	3	—
Lethbridge	16	3	—
Calgary	18	1	—
Edmonton	20	6	.01
Cranbrook	18	6	—
Castlegar	22	10	—
Penticton	21	9	.05
Revelstoke	21	10	—
Vancouver	13	9	.01
Prince Rupert	9	5	.30
Terrace	11	6	.53
Stewart	12	6	.12
Port Hardy	9	5	.29
Tofino	10	7	.35
Comox	15	7	.23
Prince George	13	5	.07
Williams Lake	12	4	.18
Mackenzie	14	4	—
Blue River	18	6	.06
Kamloops	20	5	.04
Dawson City	12	4	.03
Whitehorse	10	3	—
Fort Nelson	16	3	—
Fort St. John	14	2	—
Peace River	17	5	—
Yellowknife	15	9	.01
Inuvik	5	—1	—

U.S. Temperatures: New York 31, 17; Boston 32, 11; Washington 33, 22; Los Angeles 19, 11; San Diego 19, 13; San Francisco 21, 10; Denver 11, 7; Phoenix 23, 12; Honolulu 29, 22; Seattle 16, 9.

World Temperatures: Athens 11, 23; Rome 16, 27; Paris 7, 22; London 8, 15; Frankfurt 7, 23; Berlin 5, 12; Amsterdam 5, 15; Brussels 9, 17; Moscow 15, 22; Stockholm 6, 15; Helsinki 5, 9; Lisbon 11, 21; Tokyo 13, 22; Hong Kong 24, 26; Singapore 24, 32.

CITY'S WEATHER RECORD

Sunshine May	173.6 hrs.
Last May	171.7 hrs.
Normal (30 Years)	184.0 hrs.
Sunshine, 1975	686.4 hrs.
Last Year	631.0 hrs.
Normal (30 Years)	707.2 hrs.
Precipitation May	.80 ins.
Last May	.83 ins.
Normal (30 Years)	.53 ins.
Precipitation, 1975	11.37 ins.
Last year	14.00 ins.
Normal (30 Years)	11.01 ins.

Sunrise, Sunset Friday
(Pacific Daylight Time)
Sunrise 5:25 Sunset 20:57

TIDES AT VICTORIA HARBOR
(Tides listed are Pacific Standard Time)

	Time H.M.	Ht. Ft.	Time H.M.	Ht. Ft.	Time H.M.	Ht. Ft.	Time H.M.	Ht. Ft.
22	07.00	2.4	15.35	6.8	17.45	6.5	23.55	9.0
23	07.35	1.5	16.55	7.4	19.00	7.1		
24	00.40	9.1	08.10	.9	17.50	7.7	19.50	7.5
25	01.00	9.0	08.50	.6	18.30	7.9	20.40	7.6
26	01.45	8.8	09.30	.5	19.20	8.0	21.30	7.7

TIDES AT SOOKE

	Time H.M.	Ht. Ft.	Time H.M.	Ht. Ft.	Time H.M.	Ht. Ft.	Time H.M.	Ht. Ft.
22	06.10	2.2	12.45	6.5	16.40	5.9	23.00	9.6
23	06.50	1.4	13.35	6.8	17.30	6.4	23.30	9.8
24	07.35	.8	14.50	7.0	18.25	6.7		
25	00.10	9.9	08.15	.5	15.30	7.3	19.00	7.0
26	00.50	9.8	09.10	.6	16.20	7.4	19.50	7.2

TIDES AT FULFORD HARBOUR

	Time H.M.	Ht. Ft.	Time H.M.	Ht. Ft.	Time H.M.	Ht. Ft.	Time H.M.	Ht Ft
22	01.25	10.8	08.35	2.5	16.10	9.4	20.15	7.7
23	01.50	10.7	09.20	1.6	17.05	10.2	21.25	8.3
24	02.30	10.6	09.55	1.1	17.50	10.7	22.25	8.6
25	03.05	10.4	10.30	.7	18.35	10.9	23.25	8.7
26	03.45	10.1	11.20	.7	19.20	11.0		

NOTICE
TO THE CITIZENS OF BRITISH COLUMBIA

As a result of strike action by our employees, who are members of the Office & Technical Employees Union, the Insurance Corporation of British Columbia is unable to provide normal claim service at our Claim Centres. However, the Management of the Corporation will endeavor to provide emergency service.

FOR CLAIMS UNDER YOUR AUTOPLAN POLICY

If You Have an Accident:

1. **And your vehicle can be safely and legally driven, and it is not essential to have it repaired right away,** there is no need to immediately report your claim. Simply record all the accident details, including owners of the vehicles involved. When the strike is settled, the Corporation will advise you how to handle your claim.

2. **And your vehicle can be safely and legally driven, but you require that it be repaired immediately:** Get estimates from two auto body shops and have the car repaired at the shop that gives the lowest estimate.

3. **And your vehicle cannot be safely and legally driven,** have the vehicle towed to the repair shop of your choice. Unfortunately, you will be required to assume responsibility for the payment of the deductible portion at this time. After legal liability has been determined, the Corporation will pay the deductible amount where appropriate. If you are not responsible in any way for the accident, you will be reimbursed entirely for the deductible.

If repairs have been made, mail the estimate, or two when available, plus your name, address, telephone number, licence number and driver certificate number to:

**Claims Department
Insurance Corporation
of British Columbia
P.O. Box 48666
Postal Station Bentall Centre
595 Burrard Street, Vancouver
British Columbia, V7X 1N4**

If you require new auto insurance, contact any of the licenced independent insurance agents.

Regarding General Insurance—policies covering such things as fire or robbery, report your claim to the insurance agent from whom the policy was purchased.

The Management of the Insurance Corporation of British Columbia regrets this inconvenience and disruption. Emergency service will be provided until the strike is settled, and it is the Corporation's desire to bring the strike to an early conclusion.

INSURANCE CORPORATION OF BRITISH COLUMBIA

Community News Round-Up

A budget of $158,000 has been approved by the executive of the **JAMES BAY COMMUNITY ASSOCIATION** for the first year's operation of the community resource board which will be formed after the May 24 elections.

Bob Dill, co-ordinator director of the board said $100,000 has been budgeted for staffing — a doctor, expanded role nurse and medical receptionist for the proposed health centre; for a community secretary, community worker Lorne De Girolamo and himself.

The board will be looking at an idea to hire a community receptionist. Action on this matter will take place in six months if approved.

Of the remaining $58,000, $8,000 has been budgeted for hiring consultants, $2,800 for special consultants such as a nutritionist, psychologist and others; $3,500 for accounting, $20,000 for leasing of premises up to April 1976, $20,000 for office expenses, training of staff, etc.; and $6,000 in a contingency fund.

Dill said the advertisement campaign to hire a doctor for the health centre has been launched and applications are expected to start coming by the end of June.

★ ★ ★

Fernwood residents want a "community" policeman but also they want a say in who that policeman is.

This was brought out at a general meeting of the **FERNWOOD COMMUNITY ASSOCIATION** this week. Brian Lewis, community development worker, said the proposal for a policeman to work within the community received unanimous support of the membership.

And some mothers complained of their sons and daughters "being hassled by police" and it was suggested this could be alleviated by having better communications with the city police.

Guest speaker at the meeting was John Layton, chairman of the police committee of the Regional Justice Council.

Lewis said a draw back to the area police plan is that the city is experiencing an under-staffing problem within the police department.

In other business, Lewis said the association expects to hear within two weeks whether their application to be declared a Neighborhood Improvement area will be approved or not.

The community centre on Gladstone is looking for a permanent office and Lewis said the office is now working on plans for Fernwood Days to be held in late June.

Ruth Goodman and two others have received an Opportunities for Youth grant to complie a history of Fernwood.

★ ★ ★

A week, at the Y's Camp Thunderbird, available for youngsters of low income families, is again being sponsored by the **COMMUNITY ACTION GROUP.**

The group can only take 60 children so if you are interested call the action group as soon as possible at 386-8578.

Camp Thunderbird is located on 1,000 acres of land and there is swimming, boating, fishing and there will also be group participation in planning activities, cooking and other events.

★ ★ ★

At least three newcomers will be on the executive of the **GORDON HEAD AND DISTRICT RATEPAYERS ASSOCIATION** after their annual meeting Thursday, May 29 at 7.30 in St. Dunstan's Church Hall.

President Barrie Goult is retiring because of illness and directors Mrs. S. Hannah and Mrs. Elenor Brown have indicated they will not seek re-election.

Goult said a representative of the Capital Region planning office will talk about the community plan for the Gordon Head area.

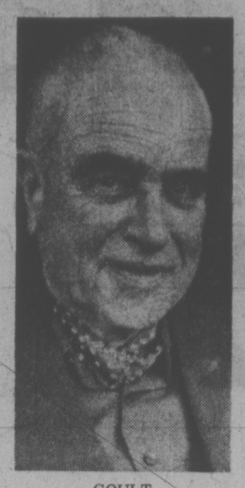

GOULT
. . . retires

Goult said he would like to see a good turnout to hear regional views on planning and to tell the planner what they themselves would like to see in a plan concerning their area.

★ ★ ★

Audrey Sampson, of the Tsartlip Indian Band will talk on Indians Today at the regular meeting of the **JAMES BAY NEW HORIZONS SOCIETY,** Friday at 10 in the James Bay United Church Hall, 511 Michigan Street.

★ ★ ★

The proposed postal sorting station, concern of the traffic and future plans on Mann Avenue and election of officers will take place at the annual meeting of the **ROYAL OAK RATEPAYERS ASSOCIATION,** Tuesday, May 27, at 8 p.m. in the library of Glanford Elementary School.

The group will also discuss the formation of a federation of Saanich groups.

President John Fuller has indicated he will not seek re-election.

★ ★ ★

The provincial department of human resources will fund the **ESQUIMALT-VIC WEST - VIEW ROYAL** Resources Society to the tune of $1,113 a month for the year beginning April 1 and ending March 31, 1976.

The society acts as an advisory committee to the regional director of human resources. The function of the society is to co-ordinate and advise on community services.

A major share of the grant will go toward the wages of full-time community development worker Shirley Wakeham who covers the three areas. ★ ★ ★

Government officials responsible for the Residential Rehabilitation Assistance Program are going to the people to promote the idea.

Victor Virak of CMHC will be at the human resources office in **VIC WEST** from 10 a.m. to 2 p.m. for the next three Saturdays.

Virak said if the "store front office" is a success CMHC will give serious consideration to extending it on long-term basis.

Only areas designated under the Neighborhood Improvement Program qualify for RRAP funds. Only James Bay and Vic West residents qualify for these loans under the incentive plan.

To this week 30 applications have beenn received by CMHC from Vic West with 16 approved; in James Bay, 31 residents have applied with 9 approved.

★ ★ ★

"Some of the people in **EAST SOOKE** are definitely not in favor of the proposed community plan for the area."

"And I don't think people have had the opportunity to say what they want in the plan as presented last week by Capital Regional Board planners," says Grace Horgan, East Sooke's representative on the Advisory Planning Commission.

Horgan said people are told to put their ideas on paper "but the planners aren't paying any attention to this."

"As far as I'm concerned I'm not in favor of the plan in its present form and I know that others feel the same way.

"There is some apathy to the plan from this area but there is also a great many who feel their views are falling on deaf ears," added Mrs. Horgan.

She said the plan as now drawn up would stop development in East Sooke "but I feel there should be development because it's only through growing we will be able to solve some of our problems including water."

In news concerning the **EAST SOOKE RATEPAYERS ASSOCIATION** Dr. Lowell Hinrichs was elected president replacing Horgan; Neil Begg is vice-president; secretary is Mrs. Ken Walker and directors are Konrad Johansen, W. J. Jefferies, Ed Lawson and Mrs. Flora Manion.

★ ★ ★

SOOKE COMMUNITY ASSOCIATIONS indoor logging show and salmon barbecue is becoming a popular event.

Secretary Norman Stephen said the association has catered to three groups this month so far and on Saturday will be entertaining the Health Services of B.C. The kitchen help and loggers all donate their services.

Stephen said the logging and barbeque side of the group's activities is the main source of funds for the association . . . outside of All-Sooke Days.

At an executive meeting directors discussed planning for this year's logging event, Saturday, July 19.

★ ★ ★

ALBERT HEAD residents are reminded that the annual meeting of the ratepayers association will be held Monday, May 26, at 8 p.m. in St. Mary's Parish Hall in Metchosin.

Reports and election of officers will take place.

★ ★ ★

"It's a positive step toward a better understanding of problems and goals of Saanich as a whole and of each association."

Pat Harkness, president of the **PROSPECT LAKE COMMUNITY ASSOCIATION,** said today that two members of his group attending a meeting laying the groundwork for the formation of a Federation of Saanich ratepayer and community groups.

Harkness says his group is solidly behind the plan proposed by the Gordon Head and District Ratepayers.

Representing Prospect lake were vice-president Andy Kerr and treasurer Gordon Bissel.

The president said cubs from the Prospect Lake Community Hall raked the sand and removed glass from the public beach area on Prospect Lake.

He added that municipality workers have also been out to work on the beach site.

★ ★ ★

What's happening in the Highlands?

This is a question the **ASSOCIATION OF WOMEN ELECTORS** hope to find out at a general membership meeting Friday at noon at the YMCA.

The association will have a regional planner and Kerry Joy, a member of the Highland District Association to talk and answer questions.

New and former members are welcome to attend.

★ ★ ★

The James Bay Community School and the **GREEN THUMB BALCONY GARDEN CLUB** are co-operating to present a program on balcony gardens, June 19, 6.30 p.m. at the school.

Mrs. Gladys Powers, vice-chairman of the club will give a talk and slides will be shown of the gardens grown by Mrs. Rose Wing and Mrs. Phyllis Tyreman. On the same night the club will present to the school library Dr. Lewis Clark's Book of Wildflowers of B.C.

The Green Thumb club has inaugurated bus tours. The first was to Thetis Lake and Goldstream Park and the next one is at the end of June to East Sooke Park and Jordan River.

The club meets the last Wednesday of the month in the lounge area of the Lady Simcoe Apartments at 1.30 p.m.

Resources Board Candidates on Page 7

Saanich Supported Federation

A committee of representatives of three ratepayer groups has been formed to draw up objectives and references for a Federation of Saanich ratepayer and community groups.

Charles Goodman of the Gordon Head and District Ratepayers said today said a majority of the groups have expressed support for the idea.

Goodman said he doesn't expect the federation to become active until next September.

He said that after the committee has drawn up their report, it will have to be approved by the participating groups.

Why are Mazda sales up?

Mazda Economy. These days, people are looking for value like they've never looked before. And they're finding it in the 808. The lowest-priced 1600 cc car in Canada.† During the first quarter of this year, sales increased 66% compared to last year. That should tell you something.

Mazda Performance. Fuel economy has become a necessity these days. And, as you would expect, a car as popular as the 808 rates high in this area; 25 MPG in the city and 36 MPG on the highway.** What will surprise you is the performance you get from the spunky 1600 cc OHC engine.

Mazda Standard Equipment. Power-assisted brakes with discs up front; four speed transmission; whitewall tires; coil/leaf heavy duty suspension system; chrome bumpers with bumper guards; high back front bucket seats to mention just a few.

Mazda Quality. Test drive the 808. Note the firm fitting doors, the interior appointments, the extra touches you find throughout. A test drive will tell you a lot about Mazda quality.

Mazda Selection. Visit your Mazda dealer. Look over the two coupes and the 4-door wagon that make up the 808 line. You'll find plenty of reasons to buy a Mazda 808.

Mazda Low Price.
1975 Mazda 808.

STARTING AT ABOUT
$3,200.*

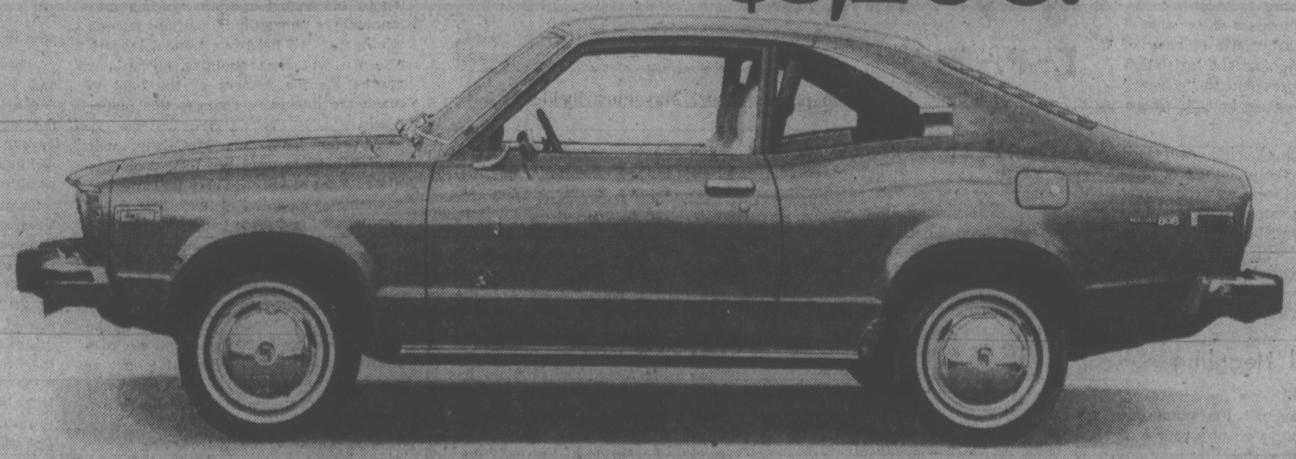

Mazda. You don't have to settle for less.

†Based on comparison of manufacturer's published suggested list price for 1600 cc coupe, May 1, 1975.
**Based on results of U.S. Environmental Protection Agency 1975 model tests. Results converted from U.S. to Imperial gallons.
*Price based on manufacturer's suggested retail price for the standard two-door coupe p.o.e. Halifax, Montreal, Toronto, Vancouver, not including preparation charges, licence, gas, provincial sales tax or local freight where applicable.

Horwood Motors Ltd. 810 Johnson Street (at Blanshard): 385-1451
Victoria, B.C. dealer licence number D-3273

Victoria Times

THURSDAY, MAY 22, 1975

GORDON BELL, Managing Editor | STUART UNDERHILL, Publisher | GEORGE OAKE, Editor

The Siren Call of Coalition

MLA Garde Gardom's resignation from the provincial Liberal party Tuesday is the most devastating blow the party or its leader has suffered yet. The departure of Allan Williams and Pat McGeer two weeks ago was not entirely unexpected, as they have been vocal about the need for a free enterprise coalition since the last provincial election. But Gardom is a dyed-in-the-wool liberal. His decision will emotionally rend the party more than previous defections. It is also of more than passing interest that Gardom's resignation comes two weeks after his other colleagues jumped ship. If one is charitable, he could say that Gardom wrestled with his conscience for an extra two weeks.

By not announcing his decision until almost the eve of the Liberal policy convention scheduled for the coming weekend in Richmond, Gardom guaranteed new headlines, not to mention an added dimension of panic at the weekend meeting. If he doesn't plan to run again why didn't he leave graciously at the next election? As the party watches its corporal's guard in the legislature desert piecemeal, some members may be frightened into following the herd to coalition. This should not happen. There is a place for a strong Liberal party in B.C. as opposed to a hybrid of opportunists.

All three of the dissident Liberals have given essentially the same glossy reason for defecting — unless there is public solidarity or coalition between free enterprise parties the socialists will win the next B.C. election. Implicit in this simplistic rationale is the idea that the electorate doesn't have the good sense to vote out the socialists so these noble MLAs will make it easier for voters to pick their choice. The B.C. electorate needs all the choices it can get. It is not for a handful of MLAs to stack the deck in favor of "free enterprise."

And what about the so-called free enterprise parties? The NDP has done more for small business — read free enterprise — than the previous Social Credit regime ever dreamed of doing. Last year the government loaned more than $25 million to small business. The NDP was the first government in Canada to lower the corporate tax rate for small business. Free enterprise has become a hollow catch phrase in this province for politicians lacking positive philosophies. The phrase is nothing but a devious rallying cry for those who seek power.

Liberal leader David Anderson, Conservative leader Scott Wallace and a rather glum Gordon Gibson are the only opposition MLAs in the house now who haven't succumbed to the siren call of coalition. It didn't work in Manitoba and it resulted in 20 years of Social Credit when last tried in B.C. That doesn't mean it can't work here, as B.C. is a strange political animal. But if the NDP is defeated in the next election it should be on issues and ideology, not a Frankenstein monster sewn together for the purpose of an election.

A chastened, defensive group of Liberals will meet in Richmond this weekend. There will be those who want to throw in the political towel, having watched three-fifths of their caucus head down the yellow brick road.

If this is the party's consensus it will throw away years of hard work and commitment for a doubtful future. Better the party should expend its energies on positive policies and finding some good candidates with community roots to run in the eventual election. Their leader has the courage of his convictions. The party should back him up. David Anderson deserves some luck given the events of the last two weeks.

Leave Houseboats Alone

Never let the facts get in the way of a good story. That hoary maxim, once applied to sensation-seeking newspapers, should be printed across the top of the agenda of every Central Saanich council meeting after that municipality's wild goose chase to root out unacceptable life styles in the community.

Central Saanich aldermen don't like people who live on boats, and has ordered the eviction of eight live-aboards reported at Brentwood Bay. In the words of Ald. Percy Lazarz, they "have a life style which is not acceptable to this community."

But as Times columnist Max Low pointed out, there's only one (count him, one) individual actually living on a boat at a marina in Central Saanich. He bothers no one, and actually helps guard other unoccupied boats moored there. (Pssst, Ald. Lazarz—he probably saves you money too, discouraging and preventing thefts which would keep Central Saanich police otherwise occupied.)

An eight-year-old bylaw forbids anyone from residing permanently on a boat tied up at a wharf in Central Saanich. The law should be changed, perhaps. Houseboats seem to coexist in Esquimalt with homeowners. As for the argument that boat-dwellers don't contribute to municipal services—they pay wharfage fees to a marina owner, who pays business and property taxes, and they patronize shops which do the same.

Central Saanich aldermen should put away their shotguns, and try to live with their nonconformist neighbors.

TOM WICKER

Questions About Mayaguez

NEW YORK — It is too early to reach final judgments about U.S. President Gerald Ford's use of military force in quickly recovering the Mayaguez and her crew from their Cambodian captors. On the evidence of what is so far known, however, the following may be reasonably if tentatively suggested:

● Whatever other imperatives may have been working upon Ford, Secretary of State Henry Kissinger and Defence Secretary James Schlesinger and their associates, one surely was a desire to use the Mayaguez incident to demonstrate to new and old Asian governments that the United States still had the power and the will to protect what it regards as its interests in the Pacific and elsewhere.

● The operation raises anew some of serious questions about the efficacy of the War Powers Act, recent legislation which requires a president to "consult" Congress before sending in U.S. troops to fight.

● Despite doubts being expressed about the need for the quick use of military force, Schlesinger was no doubt right in remarking rather smugly: "I do not believe there will be any inclined to persistently argue" with what has been a laudable and successful operation." The reaction of congress tends already to support that observation.

Headlines in London papers report Mayaguez incident.

Avoided Haggling

Surely there will be a few, however, to "persistently argue" the numerous doubts and ambiguities about a course of action, however successful, that may not have been necessary.

For example, it seems reasonable that the Ford administration would want to avoid a long period of haggling—particularly with a government that it does not recognize and regards as hostile — over the details of where and when and how the Mayaguez crew would be returned to American custody. But since the Cambodian announcement, generalized as it was, of willingness to free the crewmen appears to have been made well before the marines were sent in, would it not have been more judicious to have explored for some hours or even a day just what the Cambodians intended?

As in every case when hostages are being held, it had to be weighed whether an effort to recapture them would not, in fact, endanger their lives more than captivity itself. In the Mayaguez matter, as Schlesinger observed, the men were recaptured safely. But after the battle began, they might as easily have been killed, deliberately by their captors, accidentally in the exchange of firing, or in the sinking of three Cambodian patrol boats (it could not be known for sure that none of the Americans were aboard).

Some of the attacking marines were killed and others were wounded. This sad fact, plus the undeniable risks taken with the lives of the captured crewmen, demands inquiry into the real necessity for using the marines so quickly.

Virtually every president has felt the necessity to show himself willing to use force if necessary. In the wake of the collapse of South Vietnam and the fall of the Lon Nol regime in Cambodia, with the United States unable to prevent either development, it is clear that Ford felt himself under unusual pressures of this kind — not least because of concerns repeatedly expressed by Kissinger and Schlesinger. Nor can their views be dismissed out of hand. Obviously they did have to weigh whether their response would invite other, more dangerous challenges than that presented in the Mayaguez incident.

If inquiry discloses, nevertheless, that firm diplomatic representations might quickly have recovered both crew and ship without armed confrontation or loss of life, the burden will be heavily on Ford's administration to justify making a show of force merely for the sake of that show. A show of restraint, it might well be argued, would have demonstrated more true strength than a panicky resort to the marines.

As for the War Powers Act, the incident shows how little use is its command that the president consult with congress "in every possible instance" before using force. The problem lies in defining "consultations." Obviously, Ford — reserving as much latitude to himself as possible — only informed congress of what he had already decided to do. That is likely to be the course any president follows in similar situations.

The Mayaguez incident, in its very ambiguity, also suggest a central difficulty with the War Powers Act, or any such legislation. A president must be left some room to decide and act since congressional debate can hardly handle Mayaguez incidents. But if a president has such discretion, it may be abused, either deliberately or through mistaken judgment on his part.

Besides, as Schlesinger's comment predicts and as congressional reaction shows, it's always going to be hard to rebuke a president who puts on his commander-in-chief's hat, pulls off a "successful" military operation, and claims to have upheld the American flag against foreign devils.

". . . ICBC's on strike, that's why . . ."

letters

No Fortunes Made

I have read the hue and cry by the Salvation Army and others in the editorial section of the local papers regarding the pending legislation of beer sales in "corner neighborhood stores."

It is a fact that most of the members of these organizations and members of local communities do not support their neighborhood stores but favor major food chains for reasons of their own. These same people use their neighborhood store strictly as a convenience for either picking up items forgotten in town, cashing cheques, charging items when they are short of cash, etc. I know, because I'm a "corner store." Fortunately, not all people fall into this category. In most cases, we don't mind being used as a "convenience" store. In fact, we wouldn't be in the business if we didn't enjoy it and besides, it's a living.

However, taxes and rents are up, electricity and phone costs are up, delivery car maintenance is up, total maintenance on refrigeration and building is up so that if we can't increase our sales volume, the little neighborhood stores doomed to die through lack of support.

The only thing left for us, of course, is to increase our sales. Since the local people will not support us in the same way they do the major stores, the alternative for us is to offer something the major stores do not have. Attorney-General Alex Macdonald, in his wisdom, is trying to keep us alive. The added sales of beer plus the little profit is only going to cover our additional overhead and keep us alive. There will be no fortunes made.

To suggest that we, through beer sales will increase alcoholism, sell beer to minors and create social disorder is ridiculous. The same laws would apply to us in the same manner as beer parlors and government liquor stores. If there is a problem, it's already there. We would not add to it — Corner Store.

Intellect Over Instinct

Regarding Colman McCarthy's Liberation and Motherhood: Opinions Still Limited in the Times of May 13, he starts with a single case of role confusion but by paragraph two he wades right in there.

The most predominant usage of the word "wired" in my experience is in conjunction with the devastating drugs heroin, cocaine, etc. Is the writer implying by his none too subtle wording that feminism is unhealthy or perhaps not too intelligent? We need our radical leaders else we will wait submissively in our graves for the leaders of the land to make the important changes this planet needs.

Not for long, Mr. McCarthy, will women have to work out their problems alone. We are very quickly building our women's groups and centres. The growing strenght and pride happening in these groups is a wonderful stimulant for all. We are working for a better style and quality of consciousness.

If we believed man's opinion of our limitations we would still not even be voting. Give us freedom to find our own limitations. It would be great to get as much help as man gives man when one presents a new idea that he believes better for human life.

The women of today are trying to nurture and prepare our children to go out into the space age, not back into the dark ages. Let's have some intellect over instinct. — Barbara Ann Young, Sidney.

Demeaning Solution

Surely no issue is more emotionally charged than capital punishment. There can be no doubt that the police are concerned as several have been murdered in the past year.

The arguments will go on even after a decision has been reached by the government. However Police Chief Gregory is grabbing at straws if he feels that people may be against the death penalty because of the method prescribed. Capital punishment is a demeaning solution to the problem and to try to ease society's conscience by suggesting that death can be more gentle really only clouds the facts.

Arguments can be made for both sides of the question of capital punishment as a deterrent but no one can say that a society that allows the legalization of murder is a better one.

Parliament has been elected to serve the best interest of the country. Let them get on with it. Hopefully all of our representatives will be as forthright on the subject as Solicitor-General Warren Allmand. — Peggy Mika, 1566 Mileva Lane.

Party Politics

Perhaps I am laboring under a misconception, but I thought that members of the legislature were employed by the people of this province. The job description, I assumed, involved representing the members of their constituency, participating in the legislative process, and maintaining a dialogue between their constituents and the legislature. I took for granted that MLAs would uphold the law rather than select those which appeal to them.

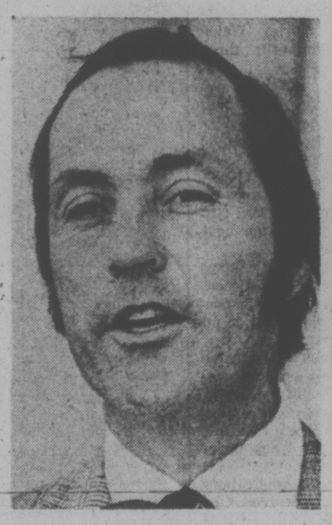

BILL BENNETT
. . . throwing a tantrum

The recent actions of Messrs. Bennett and Phillips are truly astounding. Because they do not agree with a rule of the legislature (adopted democratically despite their protests) they plan to discontinue their representation in the assembly. In trying to make sense out of their actions, I have only been able to entertain two hypotheses: (1) their preoccupation with forming a new (SOCRED) B.C. government lead them to put party politics ahead of elected responsibilities; or (2) they are remarkably lacking essential MLA characteristics of maturity, unselfishness and responsibility. In either case, I am glad that they are not pretending to represent my constituency. It is unfortunate that Mr. Bennett is able to make headlines by acting like a child. For like a temper tantrum, he should be ignored. — Stephen D. Lustig, Victoria.

Trident Information

On behalf of David Jackman and the local survival committee, I thank you for printing news of the forthcoming public information meeting on Trident to be held on May 21.

Speaking personally, I think that Eleanor Boyle's April 5 story entitled 'Raise Hell' Over Trident, Disarmament Expert Urges, was a sample of brilliant and responsible journalism. As one familiar with the risks and results of "accidental" radiation overdose, I applaud efforts to bring the problems of nuclear-arms proliferation to public attention. — D. D. Bates, 1029 Douglas Street.

Heart Bleeds

My heart bleeds for you, G. Oake, after reading (Editor's Notebook, May 17) of your sadness at the abuse of parliament in a vicious war of political polarization just beginning in the province. Do you wonder at the polarization?

When supposedly anonymous tycoons build a $200,000 pool in the P.M.'s official residence, when more and more stories of graft, patronage and just plain waste of public monies come to light, when the MPs who are charged with the just and efficient running of the country (and who have done a lousy job, to judge by the lack of control we exercise over our own destiny, the endemic high rate of unemployment, etc.) award themselves a 33 per cent hike on an already substantial salary days before Turner advances plans for either an optional wage-price control or mandatory 12 per cent limits, do you wonder at the polarization; wonder why the have-nots in Canada get mad?

When the medieval-minded burghers who are elected to govern fairly the Grosser Victoria area (not Greater Victoria — that has a ring of nobility and grandeur to it) reward management persons who assisted them during the recent lockout with gratuities of $800 (or more, depending on the salary), overtime payments, a week off (another $200 or more, depending on the salary) . . . you wonder at the polarization? Shouldn't they rather be ineligible for this kickback and also be required to return a portion of the salaries they accepted under false pretences during the lockout as they didn't supervise staff, administrate, formulate, and do all those other specialized things they are so richly rewarded to do?

Do you still wonder at the polarization? Wonder why some people get kicking and punching mad at the inequalities in our society? We seem to be misgoverned by fat cats who don't care if their little kittens starve or die in the gutter. Those who have always had more than their share of the wealth of Canada, those self-righteous citizens who have "discretionary" income to divert into stocks, shares, speculative properties, luxury cars, cruisers, motorhomes and twice-yearly trips to Hawaii, Europe or the Caribbean, seem to want to maintain their lead in conspicuous consumption even at the expense of the human dignity of those working for an inadequate wage, who can never aspire to owning a home, who anxiously nurse ailing 10-year-old clunkers because it's their only form of transportation, and who find a visit to the supermarket as financially crippling as a mugging and almost as embittering.

Perhaps, Mr. Oake, you should be worried, not sad. Perhaps Canada, even now, is shaping up for a show-down between the have-a-lots and the have-nots. Perhaps we will even give the lie to Ike's reassuring old observation that "the U.S. advances by revolution, Canada by evolution." — F. McWilliams, 849 McCaskill Street.

60 YEARS AGO

From the Times of May 22, 1915

Motorboat owners are desirous of having a light of some description placed on The Sisters, a dangerous patch of rocks lying off Deadman's Island in upper Victoria harbor. Each year several launches run aground on this reef. Two spar bouys have been moored to mark the danger spots and during the day no trouble is experienced. But at night it is impossible to discern the aids. The stillness of midnight last Thursday was disturbed by the cries for help emanating from two ladies in a launch which was high and dry on the reef. One light would eliminate all danger of accident.

VICTORIA TIMES, established 1884, is published every afternoon except Sunday by the Times Publishers, Limited, 2621 Douglas Street, Victoria, B.C. Second class mail registration No. 0625. All undelivered copies and notices of change of address to be sent to the above address. The Canadian Press is exclusively entitled to reprint the local news published herein.

Commonwealth Policy Helping Britain Bleed

By JAMES EAYRS

The British economy seems to be going down the drain — again. The 4 per cent rise in the consumer price index for April, reported last week, is not a symptom of the dreaded disease of hyperinflation — a condition properly diagnosed only when the monthly rate of climb first reaches 50 per cent. But it is the worst dose of inflation in British history.

Is Britain heading for total financial collapse like Weimar Germany's "wheelbarrow" inflation of 1923 — so-called because patrons of restaurants would cart in loads of billion mark notes to pay for an indifferent meal? Economists hesitate to say so, but draw ominous parallels.

What broke the back of the German economy in 1923 was the impossibly heavy load of reparations imposed by the victorious — and vindictive — Allied powers as part of the peace settlement. What is breaking the back of the British economy in 1975 is the impossibly heavy load of debt to pay for oil at five times its price just two years ago added to wage settlements extracted from the Labour government by militant and powerful unions giving them 30, 40, 50 per cent rises every year.

★ ★ ★

One economist thus describes the run-up to the collapse of 1923 in a passage which resonates with sombre familiarity: "There came a time when it was politically impossible to halt inflation simply because the likely immediate repercussions in terms of bankruptcies, redundancies, unemployment, strikes, hunger, demonstrations, Communist agitation, violence, the collapse of civic order, insurrection and revolution itself, could not be faced by a government whose own authority that same inflation was daily eroding and whose economic policies were veering so rapidly out of control. Day by day the reckoning was postponed as one by one the chickens of unlimited debt financing came home to roost."

It is true that Weimar Germany did not extract great wealth from North Sea oil. But Britain doesn't either — yet. Reaction in the British press verges upon hysteria — not just in the papers for which hysteria is a way of life ("NEW STERLING SHOCK") but in what used to be staid repositories of sturdy common sense. The "good, grey Times" is now just grey — the complexion of a victim of shock. An editorial of May 8, destined to become historic, portrays Britain as "Near the End of the Line," a drunk who must experience the degradations of skid road before the hard climb back to sobriety and self-respect. "It

WILSON
. . . too generous?

is now most unlikely that anything effective can be done." The Times concludes morosely, "before some great actual crisis forces a complete change in the attitudes of individuals . . . When you have reached 1938, you have sometimes to wait for 1940."

More than in the lamentations of economists and journalists the true measure of the gravity of the moment is to be found in the behaviour of those who buy and sell foreign exchange. By this index the plight of Britain is perilous in the extreme. There is a flight from sterling, a run on the pound. Last week the pound reached its lowest level ever — under $2.30 against the U.S. dollar, and still sinking.

Sellers of beleaguered currencies during a foreign exchange crisis do not all sell for similar reasons. Three different motives must be distinguished.

★ ★ ★

There are those who do it for a living, the professional money traders — the gnomes of Zurich, the sharks of Nassau and Lausanne.

There are those who simply want to cut their losses, salvage something from the wreckage of their lifetime savings — no rapacious speculators, these, but harried members of the fraying middle class switching their sterling into the nearest port in the monetary storm — francs, marks, Krugerrands.

And then there are the saboteurs.

The objective of the saboteurs is not speculation but sabotage. They do not wish to make a profit. They wish to break a government — or at least to change its policy. Their activities constitute the international politics of money.

Here is an area of foreign policy as murky as it is crucial. Much of it is shrouded in secrecy. But occasional examples have come to public knowledge.

What caused the British government to call off its invasion of Egypt in 1956? Not — according to the memoirs of the prime minister of the time, Sir Anthony Eden — the Soviet threat to blow Britain into tea leaves, not the hectoring messages from the United States, Canada, India and others, not United Nations disapproval, but a run on the pound. "A run on the pound at a speed which threatened disaster to our whole economic position," writes Eden, "had developed in the world's financial markets . . . The position was immediately made critical by speculation against sterling, largely in the American market . . . Chinese balances were also withdrawn, no doubt for political reasons."

Sellers of sterling today likewise include governments seeking to alter British policy for political reasons. We can only guess at who they are. No one if not South Africa.

The policy they are trying to sabotage by putting the United Kingdom into desperate financial straits is the outcome of the Commonwealth Heads of Government meeting at Jamaica earlier this month.

For nearly a decade the African members of the Commonwealth have been seeking to put pressure on the United Kingdom to topple the Smith regime in Rhodesia. Unwilling to use force, Britain agreed to economic sanctions. A policy of strangulation was begun.

It did not and could not work. Rhodesia got its essential supplies (such as oil) through Portuguese-controlled Mozambique.

★ ★ ★

But on June 25, Mozambique will become independent, cut off Rhodesia's access to the sea. The Commonwealth agreed at Jamaica to help defray the costs to Mozambique of such an operation. Prodded by the presidents of Zambia and Tanzania, Prime Minister Harold Wilson promised that Britain would "chip in generously."

Britain may be generous, but where are Britain's chips? Losing value every day. Saboteurs will see to it that the slide in sterling continues. Locked into its commitment to help pay the new government of Mozambique to be the Commonwealth's economic mercenary in southern Africa, Britain may go broke because of it.

So the vaunted Commonwealth initiative designed to be the undoing of Ian Smith's Rhodesia may turn out instead to be the undoing of Harold Wilson's Britain. Unless Canada comes to the rescue — and we shall hear more of this.

It's all a contribution to the revolution

WHY THEY WORK SO HARD

By JOHN BURNS

PEKING — The headlines in the People's Daily tell the story:

"Young street sweepers love their profession."

"Hewing coal for the motherland is fine."

"It is glorious to collect nightsoil (human waste) for the revolution."

Vocational guidance, China style, consists of inculcating in youth the idea that any work, no matter how menial and unpleasant, makes its contribution to the revolution.

Newspaper articles telling of the happiness of school leavers assigned to seemingly dreary jobs sometimes strike an outsider as chimerical, but they doubtlessly serve to soften the resistance that still exists.

The articles follow an invariable pattern, telling how young graduates assigned to manual work overcome their initial dislike of their tasks by studying Marxist texts and talking to veteran workers who impress on them the importance of subordinating individual predilections to the requirements of the revolution.

A typical piece recently recounted how middle school graduates assigned to a streetsweeping squad on Shanghai's Nanking Road were reluctant at first to do the work, considering it demeaning. But local party officials, resolved "to give the attack by bourgeois ideas a tit for tat" soon had the problem in hand.

The graduates were organized to study the relevant writings of Marx, Lenin and Mao, and veteran streetsweepers were called in to talk about life in the bad old days before the Communists came to power. "Sweeping roads," they told the youngsters, "is part of the revolutionary work and is indispensable to the building of socialism."

The story went on: "Through their study the young people came to understand that despising cleaning work is a reflection in the people's minds of the ideology of the landlords, the bourgeoisie and all other exploiting classes. They vowed to challenge (such) ideas by sweeping roads for the revolution all their lives."

More striking still was the conversion of Pan Weimin, whose experiences were chronicled in another People's Daily piece. One of more than 10 million school leavers from urban areas resettled in the countryside since the Cultural Revolution, Pan was afflicted by "bourgeois thinking" when he was assigned to the locality's manure collecting team.

"I've come to the countryside to do something constructive, but what's the point if I'm going to be stuck with nightsoil collection?" he thought, according to the paper "It's a dirty and tiring job, of no importance whatsoever."

Noticing Pan's attitude, the team leader, an old peasant named Uncle Chao, sat him down and explained how the collection of human waste for fertilizer had helped boost grain yields and improved the lot of the people. "I'm over 60. I know that carrying nightsoil is shouldering a heavy responsibility for the revolution."

Pan tossed and turned on his bed for several nights thinking it over and decided that Uncle Chao was right. From then on he worked enthusiastically at his task, so much so that on one occasion he turned a deaf ear to peasants' pleas that he take a break to change his clothing after his shoulder pole broke and dashed the manure buckets to the ground, splashing him.

Later he was selected for transfer back to factory work in the city but declined. "I'm happy to collect nightsoil for the revolution," he declared. "Whenever I carry the manure buckets I think of the responsibility on my shoulder and I can't simply throw it off like that."

According to the story Pan is resolved "to fight in this glorious post and collect manure for the revolution all his life." Not for him the frustration that reportedly afflicts so many unskilled workers in the west—nor, incidentally, their material rewards, which run somewhat higher than Pan's $1.04 a week.

Globe and Mail

Cultural Arrogance Costly

By ANTHONY LEWIS
New York Times

Journalism is by nature episodic and ephemeral.

Most of what appears in newspapers fades as quickly as the context of events. But there was a piece of work the other day that I think will live, as writing and something more: the set of stories filed by Sydney H. Schanberg of the New York Times on his emergence from Cambodia. Just as old-fashioned reporting, the stories were extraordinary. The reader felt the pity and the terror as the Khmer Rouge, within hours of taking Phnom Penh on April 17, suddenly ordered everyone out of the city. Schanberg described the scene without compromise, giving us both dramatic details and a larger view of that harrowing day.

'We Were Wrong'

But there was another element in the pieces, one not so usual in journalism. Schanberg expressed a sense of his own fallibility, his uncertainty in the face of events so profound.

"Everyone" he wrote, Cambodians and foreigners alike, had "felt that when the Communists came and the war finally ended, at least the suffering would largely be over. All of us were wrong . . ."

Then he asked questions about the meaning of the forced evacuation: Was it just brutality, the law of the jungle, or did the revolutionaries and their peasant army see a return to the countryside as the only way to start on their vision of a new society?

Schanberg gave no sure answers. What he was trying to do was to see events as other eyes might be seeing them — trying to take himself, and us, out of our Western assumptions for a moment. He even asked himself why the hundreds of Westerns inside the French embassy compound in Phnom Penh, including Russians, were so acquisitive and selfish, quarreling over cigarettes and food, while the Khmer Rouge outside ignored available houses and slept on the ground.

For years in Cambodia, before the end, Sydney Schanberg worked to throw off the blinders of American ideology and see the reality of war as it affected the lives of Cambodians. His was an example of a wider phenomenon: the ability of correspondents in the Indochina was to perceive, and convey, other people's vision.

The American correspondents went out there with as little knowledge of Indochina as the rest of us, and with the inevitable cultural assumptions. At the beginning they almost all accepted the official American view of the war: that we were winning hearts and minds, building a nation in South Vietnam and so forth.

But the correspondents were able to break through illusion.

They learned that the Vietnamese were not American in outlook and never would be. They saw that the Americanisms on the surface of life in Saigon could not abolish Vietnamese attitudes or history or culture.

They Never Learned

Of course some U.S. officials on the ground understood that, too. But the top Americans in Saigon and Washington never learned — not from the beginning 20 years ago through April, 1975. There was a cultural arrogance, an imperial assumption that by superiority of sheer power our way of life must prevail. It played a significant part in America's disaster in Indochina.

Alexander Woodside, professor of Sino-Vietnamese history at Harvard, said recently:

"Vietnam is probably one of the contemporary world's purest examples of a history-dependent, history-obsessed society, in which even the most routine day-to-day political decision-making seems practically unimaginable without some reference to history. The United States is probably the contemporary world's purest example of a society which is perpetually trying to abolish history, to avoid amnesia."

Professor Woodside suggested correctly that this tremendous difference in outlook was one reason for American folly in Vietnam. He said the "American pretence that other people's histories don't count is, unfortunately, one of the things which isolates America from the rest of the world." Thinking in more historical terms, he said, "might save lives and avoid foreign policy disasters."

The problem is broader than history. Washington suffers from a self-centred cultural outlook. A thoughtful state department official remarked to a British correspondent recently that "foreign policy is made here in complete disregard of foreign societies. The state department has not produced a single paper of merit on Portugal. Even now we think of options only in terms of U.S. interests, not of their effects on the country involved."

There is one more lesson to be learned: to see others as they see themselves. Or at least to struggle for that difficult perception, as Sydney Schanberg and the other correspondents in Indochina have done.

Your Affair Is Her Best-Seller

By GARY LAUTENS

For centuries, we men have allowed women to hug and kiss us, and even leave hickeys on our necks.

All we ever asked in return was that they be kind and gentle, and respect us in the morning.

Apparently, we were far too gullible.

Helen Lawrenson, a former editor of Vanity Fair, has just written a book in which she tells of her sexual conquests, and even rates them.

(Poor old Bernard Baruch only rated a lousy two leers in her seduction scale.)

As a result of Stranger at the Party, every male in the nation is now quaking in his bedroom slippers. If Miss Lawrenson has a runaway best-seller on her hands, how many other women who have kissed will tell?

For heaven's sake, every man has some spicy little incident in his past he'd just as soon didn't appear on page 135 of a paperback, especially in a chapter titled, The Night I Had Trouble Keeping a Straight Face.

Gosh, when that saucy thing suggested getting you between covers, most of us assumed she meant Springmaid, not Random House.

Unfortunately, nothing can be done about the past; if some unscrupulous woman wants to coarsen a beautiful moment by making it public, that's her affair, so to speak.

But, obviously, in the future men will have to be more careful about whom they allow to blow in their ear. No more slam, bam, you're welcome, ma'am.

If you're dating a girl and you don't know if her intentions are honorable, or literary, here are some danger signs to look for:

1. Be suspicious if, when you pucker up, your lady friend tells you to wait until she gets her clipboard.

2. Be suspicious if there is an extra lump in her negligee and she keeps tapping it, saying, "Testing . . . one, two three . . . testing . . ."

3. Be suspicious if she keeps an eye open during all embraces.

4. Be suspicious if you whisper, "You're more lovely than the Mona Lisa," and she replies, "Is that Lisa with an s or a z?"

5. Be suspicious if she wants to take your photograph in a bubble bath as "a little souvenir of a wonderful evening."

6. Be especially suspicious if she asks you to flare your nostrils for the camera.

7. Be suspicious if you hold her close and make a naughty suggestion, and she wants to know where the commas go.

8. Be suspicious if she has a Bic banana chained to her waterbed.

9. Be suspicious if, after a mad moment of love, she asks to be excused and you hear typing in the next room.

10. Finally, be suspicious if she asks you to repeat that last lingering kiss, "only this time with a funny ending."

Well, you've been warned.

Toronto Star

1975 FORD F150 PICKUP
Stock No. 1013
6050 lbs. G.V.W., 360 V-8 engine, 3-speed manual transmission, chrome low mount mirrors, radio, cigar lighter, rear step bumper, H78x15 8-ply tires.

MANUFACTURER'S SUGGESTED PRICE $5133
PETER POLLEN FORD'S Price $4685

peter pollen ford
1060 YATES AT COOK ST.
384-1144
FORD
(Peter Pollen Ford Sales Ltd.
1060 Yates St., Victoria, B.C.
(V8V 3M6)
Dealer Licence Number D-3073)

Pay Only
$111
Per Month*
With Only $850 Down Cash or Trade
*The Balance of $4069
(Includes Tax) Over 48 months at 13.5% per annum on approved credit.
BANK FINANCING

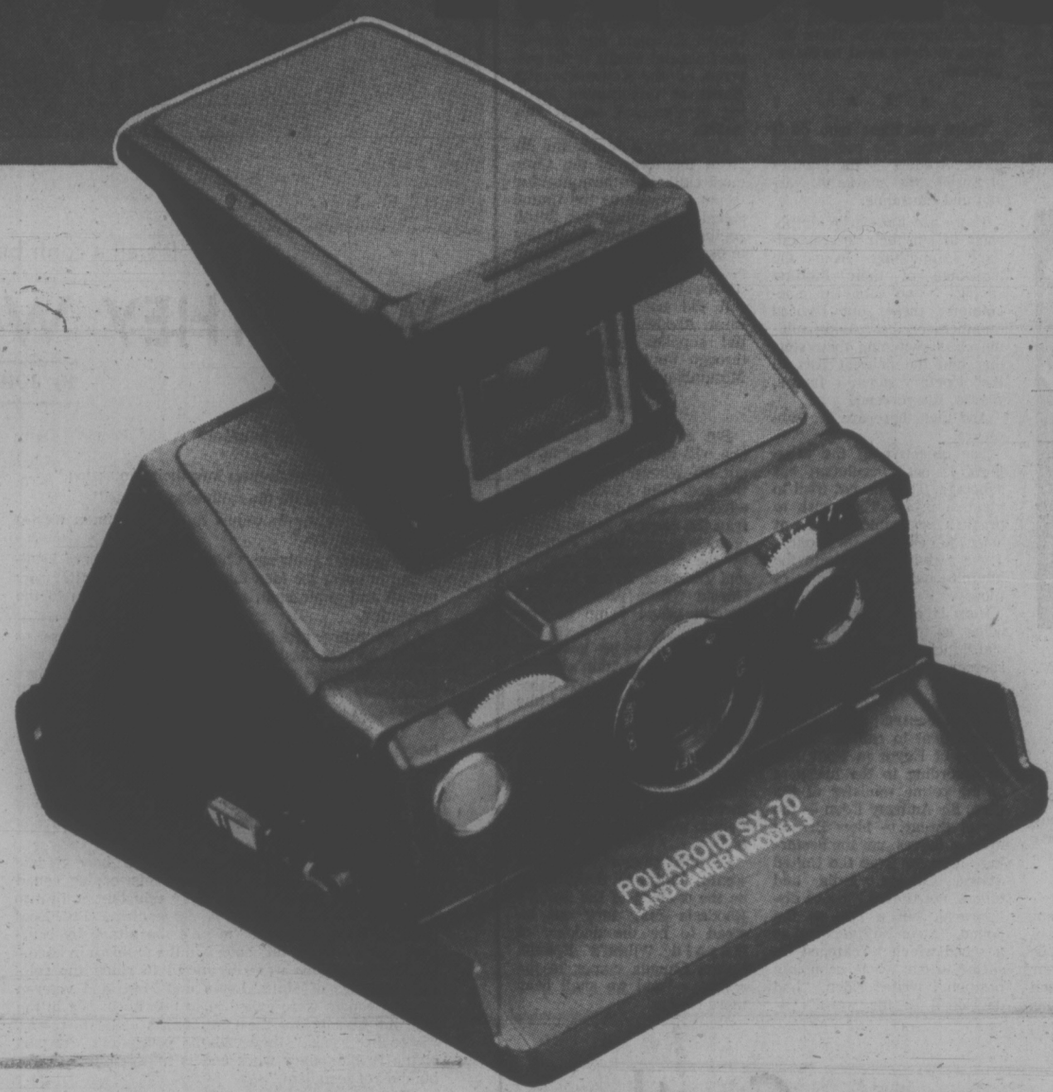

under $100

New!

Polaroid's Super Shooter

- Uses 6 different types of Polaroid Land film including new ultra-brilliant Polacolor 2 Type 108.
- Automatic exposure control.
- Electric eye, electronic shutter
- Versatile built-in flash for standard or Hi-power cubes.
- 3-element f8 lens.

Dynamite!

Polaroid's new ultra-brilliant 60-second film.

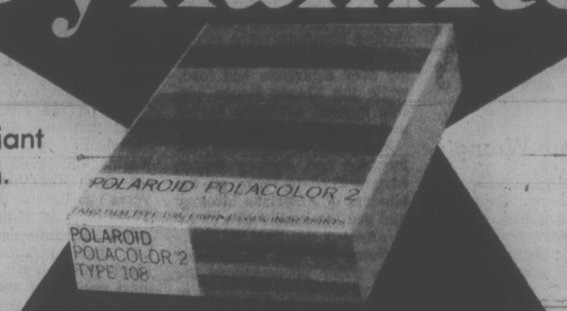

Polacolor 2

Polaroid ® and Polacolor ® by Polaroid Corporation.

Come and See

A Demonstration of These Exciting Polaroid Products

Saturday, May 24th
11 a.m. to 2 p.m.

master charge
CHARGEX

Electric Eye Ltd.

1006 Broad Street 386-0333

Saturday, May 24th
11 a.m. to 5 p.m.

Jus·Rite PHOTOS

CERTIFIED PHOTOGRAPHIC COUNSELOR

716 Yates Street 384-8041
Town & Country 383-4621
Hillside Centre 598-8111

James Bay Vote

On Saturday residents of James Bay will go to the polls to elect a Community resource board which will co-ordinate and direct all health and welfare programs in the community.

James Bay is one of four such boards and the first on Vancouver Island.

Polling station is at the James Bay Community School from 9 a.m. to 8 p.m. There are 20 candidates with 15 to be elected to the bards.

Last week the Times ran photos of 10 of the nominees and these are the others. A picture of Lou Madley was not available: He is active in the community and on the executive of the community association. He also co-ordinated the NIP project.

— PHYLLIS WEBSTER: 58, has been involved with community affairs, cubs, home and school, church groups and the community club.

— LAURA FEELEUS: 26, has been part of the James Bay news collective and volunteer at various times in the school and community office.

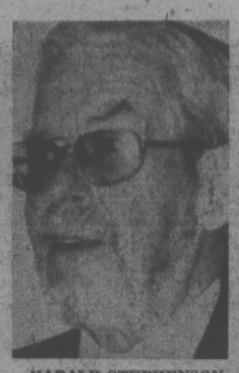

— HARALD STEPHENSON: in Victoria since 1969 and interested in history (political) ethology and ecology.

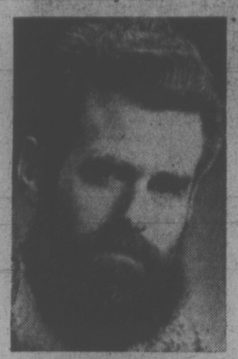

— JOHN DAVID RIDLEY: 35, quit his job at UVic to try repairing older homes and has kept his link with the university as a consultant on radiation detectors.

— LOUISE INVERSON: retired teacher and vitally interested in of integration of services in James Bay and is chairperson of the New Horizons history committee.

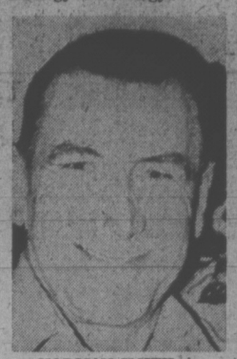

— NORMAN SMITH: in past years active in junior sports and now as a resident of James Bay is actively involved in senior citizen housing and other projects.

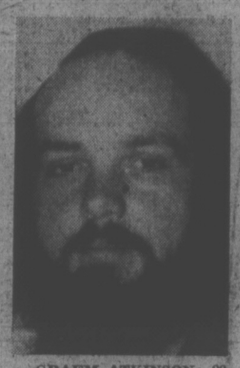

— GRAEM ATKINSON: 29, a research officer in the provincial government and would like to work towards assuring that local services are tailored to community needs through the resource board.

— GERRY OZERO: 23, works for a credit union and would like to see older homes in the community restored rather than torn down and supports the community school concept.

— DOROTHY LOUIE-BYNE: 29, was a member of the task force to elect a resource board, participates in a member-operated food co-op. volunteer worker at school and interested in development of health centre and communication system.

NORFOLK TRUST
SAVINGS ACCOUNTS 7¼%
Interest computed and posted monthly. Member Canada Deposit Insurance Corporation.
1004 BLANSHARD ST., 384-9012

FINE GOBLETS REPAIRED
ALLIED GLASS
Victoria 388-5108
"Anything in Glass"

ROYAL YACHTING ASSOCIATION ACCREDITED SCHOOL
SAILING IS FUN
Why don't you TRY IT!
ADULT KEEL BOAT COURSES
Course Consists of:
• 6 Hrs. theory in 2 Hr. sessions
• 16 Hrs. practical sailing aboard modern new sloops
• 4 students to each class
Phone Now for Schedule of Classes
TONY BURTON SAILING SCHOOL LTD.
IN THE INNER HARBOUR
383-4011 or 477-6325

IN VANCOUVER
stay at the Sheraton-Landmark and look down on every other hotel in town

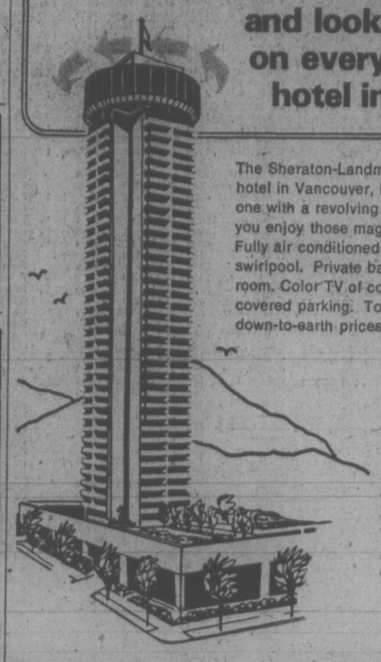

The Sheraton-Landmark is the tallest hotel in Vancouver, B.C. and the only one with a revolving restaurant to let you enjoy those magnificent views. Fully air conditioned plus saunas and swirlpool. Private balcony with every room. Color TV of course. Free covered parking. Towering luxury at down-to-earth prices.

For reservations in Canada call your nearest Sheraton.
In the U.S. call 800-325-3535
Sheraton-Landmark
SHERATON HOTELS & MOTOR INNS
1400 ROBSON STREET, DOWNTOWN VANCOUVER, B.C. V6G 1B9 604/687-0511

NORTHPORT
1 and 2-Bedroom Condominiums from $28,900
1571 Mortimer (at Shelbourne)
MON.-SAT. 1:00-4:00
Henley
385-7761
Dave Harding or Jim Tyler

about ½ the price*

Polaroid introduces an SX-70 at about half the price of the original. The Model 3.

Since it was introduced, nearly two million people have bought the remarkable SX-70 Land camera.

Now Polaroid makes it possible for millions more to afford one, by introducing the SX-70 Model 3, at about half the price of the original.

Instead of the brushed chrome, there's a black plastic finish.

What looks like genuine leather really isn't.

And it has a different viewing system. (You don't focus through the lens. You set the distance.)

But all the other history-making SX-70 features are there, right down to the big, beautiful pictures developing in minutes before your eyes.

Your camera dealer has the Model 3 (as well as the deluxe models). Go get your SX-70, the astonishing camera now at an astonishing price.

*Comparison based on suggested list prices of the Model 3 and the original model. ©1975 Polaroid Corporation. "Polaroid" and "SX-70" are trademarks of Polaroid Corporation, Cambridge, Mass., U.S.A.

TORONTO MARKET TRADING

In addition to Canadian Press stock reports, bond and mutual fund prices, market quotations also are supplied by the following firms or agencies: Investment Dealers' Association of Canada, Richardson Securities, Royal Bank of Canada, Pemberton Securities, A. E. Ames & Co., Annett Mackay Ltd., Bousard Leslie & Co. Ltd., and Vancouver Stock Exchange.

TORONTO 1:40 P.M. STOCKS
Distributed by CP
Toronto Stock Exchange—May 22

Quotations in cents unless marked $. z—Odd lot. xd—Ex-dividend. xr—Ex-rights. xw—Ex-warrants. Net change is from previous board-lot closing sale.

Stock	Sales A and B	High	Low	1:40 p.m.	Net Ch'ge
Abitibi	7025	$10¼	10⅛	10¼	
Acklands	800	$14½	14⅜	14⅜	
Acme Gas	2000	7½	7½	7½	− ½
Acres Ltd	188	8½	8½	8½	
Acres A pr	115	$34½	34½	34½	
Advocate	300	170	170	170	
Aetna In	250	95	95	95	
Agnc E	12280	6⅛	6¼	6⅜	+ ⅛
Agra Ind	500	$5¾	5½	5¾	+ ¼
Akaitcho	4409	195	190	195	+ 5
Albany	1200	34	34	34	+ 2
Alt East G	500	57½	7½	7½	
Alta Gas A	260	$12⅛	12⅛	12¼	
Alta G C p	110	53	53	53	− 1
Alcan	8238	$21⅞	21	21½	+ ½
Algo Cent	1700	$14	14	14	
Algoma St	z1	$26⅞	26⅞	26⅞	
Allarco Dv	260	9⅝	9¼	9¼	
Aliminex	1500	$5¼	5¼	5¼	
Alum 4½ p	125	$29½	29½	29½	−1¼
Am Larder	1500	43	43	43	− ½
Am Eagle	3000	37	37	37	− 1
Amg CT 4½	z25	$21	21	21	
Amg CT 265	z75	$24½	24½	24½	
Amg CT 290	z45	$27½	27½	27½	
Amg CT 315	z30	$30	30	30	
Amg U Dev	4450	128	126	128	+ 2
Anthes C p	z10	$65	65	65	
Aquitaine	450	$21¾	21⅜	21¾	+ ¼
Argus	1915	$30	29	30	+4⅜
Args 250 p	100	$26½	26½	26½	+ ¼
Asamera	600	$10	10	10	
Asbestos	130	$17	17	17	
Ashland C	200	9⅜	9⅜	9⅜	
Asoc Porc	4700	130	125	125	− 5
Atco A	450	$18½	18½	18½	− ¼
Atlas Yk	500	10	10	10	+ ½
Auric Res	7000	33	31	32	+ 1
Avoca M	500	20	20	20	
Bad Boy	200	365	365	365	
Ballndery	500	55	55	55	+ 5
Bankeno	1200	175	175	175	
Bk Mtl	51616	$15¼	14¼	15¼	+1⅛
Bk NS	21970	$43	43	43	
Bar E A	140	$34	34	34	
Baton B	100	57	7	7	
Beavr E A	z50	390	390	390	
Becker B p	100	53⅞	53⅞	53⅞	− ¼
Bell Canad	2181	$45	44⅞	45	
Bell D pr	1015	$49	48¾	49	+ ⅜
Beth Cop A	2020	$10⅛	10⅛	10⅛	
Black P A	500	295	295	295	+ 5
Bikwi A	25000	5¾	5¾	5¾	
Block Bros	1900	305	305	305	+ 5
Border C	400	220	220	220	− 5
Bovis Cor	1500	112	111	112	
Bow-m pr	z50	$39	39	39	
Bow Valy	5100	15⅞	15⅝	15¾	− ⅛
BP Can	506	$12¼	12	12⅛	− ⅛
BP Can p	z25	$60	60	60	
Bralor Res	3700	205	205	205	− 5
Bramalea	500	5⅝	5¼	5¼	− ¼
Brascan A	1590	$12½	12⅜	12½	
Brenda M	1000	425	425	425	
BC Forest	825	$16½	16½	16½	
BC Sugar A	z75	$22¼	22¼	22¼	
BC Suga p	z40	$11¾	11¾	11¾	
B Phone	2540	$10¾	10⅝	10⅝	
BCPh 4½ p	z25	$42¾	42¾	42¾	
BCPh 4¾ p	z20	$45½	45½	45½	
BCPh 1956	z10	$45¾	45¾	45¾	
BCPh 5.15	100	53	53	53	+ 2
Brunswk	550	420	420	420	+ 5
Budd Auto	200	5⅝	5⅝	5⅝	
Budd A w	200	230	225	225	−15
Bulora Cor	2800	130	127	128	+ 3
Burns Fds	234	9¾	9¾	9¾	+ ¼
C					
Cad Frvw	2409	$12½	12⅜	12⅜	− ⅛
CAE A	100	8¾	8¾	8¾	− ¼
Cal Pow	5525	$24⅞	24⅝	24⅞	+ ⅛
Cal P 7 p	150	75	75	75	− 5
Cal P 10 p	40	$102	102	102	
Calmor IB	z200	53	53	53	
Calvrt Ple	1200	140	140	140	− 5
Cariboo Mine	7000	27	27	27	+ ½
Camil	12750	$14¼	14	14⅛	+ ⅜
Camp RL	3170	$34¼	33½	34	+1½
Campau A	1000	5¼	5¼	5¼	
Can Cem L	400	$10½	10½	10½	
C Geother	z48	46	46	46	
C Nor West	2900	335	325	335	+ 5
C Pakrs C	5000	$18¾	18¾	18¾	+ ¼
Can Perm	810	$17⅜	17⅜	17⅜	+ ⅜
C Safway p	z10	$79¾	79¾	79¾	
CS Pete	4300	201	200	200	− 1
C Tung	900	325	325	325	
C Cooley	1100	$14½	14½	14½	
Can Cel	200	5¼	5¼	5¼	+ ⅛
C Curtis	z100	45	45	45	
C Gas	1900	335	325	325	− 5
CGE pr	800	21	20¾	21	
CG Invest	1600	$20¾	20¾	20¾	
C Hidrogas	800	145	145	145	
C Homestd	4200	480	470	480	+ 5
C Hydr	z60	56	5⅝	5⅝	
C Inv B	12550	325	24⅞	24¾	+ ¼
CIGO	14453	57⅜	7¼	7⅜	+ ⅛
CIL	4600	$20⅞	20¾	20⅞	+ ⅛
C Merrill	100	290	290	290	+15
CP Inve	2345	$16⅝	16½	16½	
CP Inve pr	1160	533	33	33	
CP Ltd	7485	$15¼	15	15⅛	+ ⅛
C Reserve	400	270	270	270	
Can Sup O	z63	$37½	37½	37½	
Can Tire	160	46	46	46	
Can Tire A	1245	49	48⅝	49	+ ⅜
C Util 10¼ p	200	526	26	26	
C Util w	200	208	208	208	− 2
CWN 5½ p	z50	$10⅜	10⅜	10⅜	
Candel Oil	189	8¾	8¾	8¾	
Canron	300	$18½	18¼	18¼	
Capit Div	2500	38	37	37	
Carl OK	4850	240	230	240	+10
Carl OK B p	z50	21	21	21	
Cassiar	200	430	430	430	−10
Celanese	400	440	440	440	+10
Cominco	2206	$30⅜	30½	30⅜	
Com Cap	1206	240	230	240	
C Holiday L	100	325	325	325	− 5
Compr Ap	300	$10⅞	10⅞	10⅞	+ ⅛
Comtech	1200	365	350	365	+10
Cotech A p	100	57	7	7	− ½
Coniagas	1400	120	115	115	+10
Conn Chm	400	325	325	325	
Con Bath	400	$24½	24½	24½	− ¼
C Bath 48 w	225	58	8	8	
Con Bldg	1000	299	299	299	
Con Fardy	4600	136	130	130	− 4
C Durham	1500	55	55	55	+ 1
C Marbert	600	47	47	47	− 5
Cons Prof	7500	49	46½	49	+ 7
C Rambler	600	145	145	145	− 3
C Rexspar	5500	30	30	30	
Con Distrb	1300	390	385	385	+10
Cons Gas	1010	$13⅞	13⅝	13⅞	+ ⅜
Con Gas D	750	322	21¾	21¾	− ¼
Convessit	220	265	265	265	
Corby B	200	$16	16	16	− ¼
Cornat Ind	1200	480	475	475	− 5
Coseka R	8800	275	265	270	
Craigmt	2000	415	415	415	+ 5
Crain R L	400	$11⅜	11¼	11¼	− ⅛
C Zelrbs A	225	$16	16	16	+ ½
Crow Nest	100	$25½	25½	25½	
Crush Intl	4150	57⅞	7⅝	7⅞	+ ⅜
Cuvier M	1650	111	110	111	
Cyprus	4750	58¾	58¼	58⅜	− ⅛
D					
Daon Dev	1300	58⅜	8⅜	8⅜	
D Aragon	2500	19	19	19	
Denison	291	$47¾	47½	47½	− ¾
Dicken	21700	5⅞	9¼	9¼	+ ⅛
Discovry	3100	185	175	175	− 5
Dome	3185	$54	53¼	53½	+1½
Dome Pete	3110	$27½	26¾	26⅞	+ ⅛
D Bridge	200	$23½	23½	23½	− ⅛
D Citrus	300	$5½	5¼	5¼	− ⅜
Dofasco A	2895	$25¼	24⅝	25¼	+ ½
D Text A	1005	$7½	7½	7½	
Domtar	2960	$22¼	22⅛	22¼	+ ⅛
Domtar p	100	$11	11	11	
Dr Mc C A	200	$13¼	13¼	13¼	
Dunde Pal	z333	28	28	28	
Dunrale	z334	12	12	12	
Du Pont	200	$22	22	22	− ⅛
Dylex Ltd	100	$7½	7½	7½	
Dylex A	300	$7½	7½	7½	− ⅛
Estn Can S	z80	$11	11	11	
East Mal	3610	415	405	405	+ 5
East Sul A	2500	152	150	150	− 2
Ego Mines	4405	63	60	60	− 4
Electro A	200	415	415	415	
Emco	600	$6¾	6¾	6¾	
Emco w	300	230	230	230	
Extndcar	150	475	475	475	− 5
Extndcar w	z50	100	100	100	
Falcon C	700	$6¼	6⅛	6⅛	
Falcon	1402	$35½	35½	35½	+ ¼
Farm Mer	600	$5¼	5	5	
Fed Ind A	900	390	390	390	− 5
Fields S	100	$11⅜	11⅜	11⅜	
Foodcrp L	200	153	153	153	− 2
Foodex S	200	235	235	235	− 5
Ford Cnda	z65	$72	72	72	
F Seasons	400	370	355	370	
Francana	530	$9¾	9¾	9¾	− ¼
GH Steel	100	$6⅜	6⅜	6⅜	+ ⅜
Gaz Metr	600	$6⅝	6½	6½	
Gen Baker	100	385	385	385	
GMC	z67	$46	45⅞	45⅞	
Genstar L	1060	$18⅞	18⅞	18⅞	− ⅛
Gnstar L W	200	5⅝	5⅝	5⅝	− ¼
Gesco Dis	300	310	310	310	−15
Gt Nasct	2700	65	63	63	− 2
Giant Yk	1400	$12⅛	11½	11⅝	+ ⅜
Gibraltar	3600	495	485	490	− 5
Goldund M	z700	40	33	33	
Goldray	2200	30	30	30	+ 2
Goodyear	300	$12	12	12	
Gozin	23100	$5¼	5	5¼	
Granduc	1000	120	120	120	+ 5
Gt Oil Sds	1486	57	7	7	
GL Paper	215	$20	20	20	
GL Power	z6	$15½	15½	15½	
GNGas A p	z40	$15½	15½	15½	
Gt West S	300	56⅞	6¾	6¾	
G West wt	250	190	190	190	− 5
Grey Co	500	300	300	300	−10
Greyhnd	3300	$16⅜	16⅜	16⅜	+ ⅛
GSW C pr	z10	$85	85	85	
Guar Trst	500	$5½	5½	5½	− ⅛
Guard Cap	100	315	315	315	
Gulf Can	609	$32½	32⅜	32⅜	− ⅛
Gulfstrem	2000	24½	24½	24½	+ 2
H					
Hambro C	2300	181	175	175	− 5
H Group	100	440	440	440	
Hard Crp A	1800	5¼	5¼	5¼	
Hard Crp C	500	475	475	475	
Harlequin	250	$22	22	22	+ ¼
Harris J S	300	$5½	465	465	− 5
Hawker S	900	$5¼	5⅛	5¼	
Hayes D A	205	470	470	470	
Home A	8650	$26¼	25⅞	26⅛	+ ⅜
Home B	3220	925	24¾	24¾	
Houston O	2100	140	140	140	− 3
Hud Bay A	1810	$19	18⅞	18⅞	− ⅛
H Bay Co	2520	$17½	17⅜	17⅜	
HB Oil Gas	300	$30¼	30	30	− ½
Husky Oil	2920	$18⅛	18⅛	18⅛	
husky B pr	200	34	34	34	+ 1
Husky E w	200	5⅞	5⅞	5⅞	
Hydra Ex	6500	53	50	50	+ 1
Hy's Ltd	200	275	275	275	− 5
IAC	825	$18¼	18	18	− ¼
Imasco A	775	$29⅜	29⅜	29⅜	+ ⅛
IOil A	12021	$28½	28	28	− ½
Ind Adhes	1100	$15	15	15	− ¼
Inland Gas	282	8⅜	8⅜	8⅜	
Inter-City	1800	485	475	485	− 5
Inter C B w	1000	295	280	280	−10
Intrmetco	100	5⅞	5⅞	5⅞	− ⅛
IBM	228	$220½	217	220½	−2½
I Mogul A	1000	$8½	8½	8½	
Inco A	6470	$28⅜	28¼	28¼	
Inco B	300	$28⅜	28⅜	28⅜	− ⅜
Interpool	2460	$16⅛	16	16	− ⅛
Int Div	300	225	225	225	
Intpr Pipe	1385	$12¾	12⅜	12¾	+ ⅛
Int Pipe w	400	125	125	125	− 8
Ipsco	1470	$17¼	17	17¼	+ ¼
Inv Group	200	$6½	6½	6½	− ⅜
Inv Grp A	425	$6½	6⅜	6½	
Inv Grp S p	z100	$14	13¾	14	
Iron Bay T	300	5	5	5	
IU Intl	6450	$11⅜	11¼	11¼	
Ivaco A	400	$11	11	11	
Jannock	100	$6⅛	6⅛	6⅛	+ ⅛
Jannock B	100	$12	12	12	
Joliet	6000	22½	22½	22½	−1½
Jorex Ltd	500	21	21	21	− 1
Kaiser Re	3925	9⅜	9¼	9¼	− ¼
Kaiser w	3000	6⅜	6¼	6⅜	
Kam Kotia	4000	70	68	70	+ 4
Kaps Tran	2100	265	245	265	+ 5
Keeprite B	200	5⅝	5⅝	5⅝	
Kelly D A	1330	6	6	6	+ ¼
Kelsey H	100	8	8	8	+ ⅜
Kerr A A	1154	$12⅞	12½	12⅞	+ ⅜
K Anacon	1000	25	25	25	+ 2
Koffler	6100	320	320	320	
Koffler w	2000	23	23	23	
K-Tel Intl	500	300	300	300	+15
Labatt A	640	$17	17	17	
Labatt A p	350	$17	16¾	16¾	− ½
Lab Min	100	$26½	26½	26½	− ¼
Laidlaw A	100	5½	5	5	+10
Lakehead	1000	9	9	9	− ½
LOnt Cem	900	335	335	335	
L Shore	625	375	3656	375	+20
Langi	1800	11	11	11	+ ½
Laurasia	1000	57	57	57	+ 4
Lau Ein	375	$7¼	7¼	7¼	
Lau Fn 140	200	$17¾	17¾	17¾	
Leigh Inst	200	160	160	160	−10
Liberian	300	$13	13	13	− 1
Lod Co A	z10	$5⅝	5⅝	5⅝	
Lob Co B	400	$5⅝	5⅝	5⅝	− ¼
Lob Ltd Ap	120	$15¼	15¼	15¼	− ¼
Lob Ltd Bp	z20	$16	16	16	
Lochiel	2500	102	100	102	+ 4
Loeb M	300	295	295	295	+ 5
Lost River	3800	360	350	355	
Lytton M	1800	122	122	122	− 3
M to O					
Mclan H A	250	3⅜	3⅜	3⅜	+ ⅛
MB Ltd	725	$23⅜	23⅜	23⅜	+ ⅛
Madeline	1600	250	246	250	
Madsen	5900	61	61	61	+ 1
Magnetcs	1525	28	26	26	− 4
Maj'st Wit	265	325	325	325	
Mal					
H D	z30	360	360	360	
Malartic	7200	105	100	105	+ 5
Man Bar	5000	89	88	89	
Mrtme El A	1000	6⅛	6	6	
Maritime	297	16½	16	16½	+ ⅛
Martin	8000	30	29½	29½	− ½
Mass Fer	6430	$17⅜	17⅛	17⅛	− ⅛
Mas F 2.50	1740	$26	25¾	26	+ ⅛
Matchan	3000	10½	10½	10½	+ ½
Mattgml	1865	$16¼	16	16¼	− ⅛
M Adam	22500	45	36	45	+ 7
Mc Intyre	350	$48¼	48¼	48¼	
McLaghlin	350	$10½	10½	10½	− ⅛
Melton R E	200	280	280	280	−15
Mentor	1800	225	217	225	+11
MEPC	5100	$7½	7¼	7½	
Mercantil	537½	$18½	17⅞	18½	+ ¾
Merland ae	1200	203	203	203	− 7
Met Stors p	z25	$13½	13½	13½	
MICC	600	$10¼	10	10¼	+ ⅜
Microsyst	170	340	340	340	
Microys w	300	155	150	150	− 5
Midrim	3100	11	11	11	+ 1
Mindamr	7800	23	22½	22½	
Molsch A	2263	$18¾	18¾	18¾	+ ⅛
Molson B	600	$17	17	17	− ¼
Moore	2154	$49¼	48¾	49¼	+ ¼
MTS Inter	1000	47	47	47	+ 2
Multi-Mi	3600	50	46	46	− 4
Multi Acc	423	305	295	300	+ 5
Nabrs Dig	200	$28½	28½	28½	− ½
NaChrs I	3500	59	8⅞	8⅞	− ⅛
Nat'pete	1000	37	37	37	+ 1
Nat' Trust	200	$16⅞	16⅞	16⅞	+ ⅜
NBU Mine	500	230	230	230	− 2
Neonex	1192	150	150	150	
NAth	12000	17½	17	17	− 1
New Cal	1500	14	14	14	+ 1
Newconx	7200	410	410	410	−10
N Dmen	41200	25	22	24	+ 1
N Kelore	4000	27	27	27	+ 1
N Provid D	3000	27	26	26	− 1
N Senator	5000	13½	13½	13½	+ 1
Nfld LP	375	$11⅜	11¼	11¼	− ⅛
Nick Rim	1000	7	7	7	− ½
Noble M	800	41	41	41	+ 1
Nor Acme	2000	12½	12	12½	
Noran A	13289	$37¾	37½	37½	− ¼
Nelx	43000	27	25	25	+ 1
Normick P	1200	265	260	265	+ 5
NC Oils	5800	445	430	430	−15
Nor Ctl G	2680	$11⅜	11⅛	11¼	
Nor Ctl B p	325	$19⅞	19⅞	19⅞	+ ⅜
Nor Ct 150 p	200	$19⅞	19⅞	19⅞	+ ⅜
Nor Ctl w	725	170	165	165	
Nor Elect	453	$25⅛	25	25	− ⅛
NE Bell W	3941	$5¼	5¼	5¼	
Northgat	1100	425	425	425	
Nowsco W	2000	$10⅝	10⅝	10⅝	+ ⅛
Nudlama	5500	65	62	65	
Numac	5600	$10¾	10½	10½	− ¼
Nu-Wst A	1000	8⅝	8½	8⅝	
Obrien	2500	75	73	74	+ 1
Ocdentl Pt	400	$16¾	16⅝	16⅝	+ ⅜
Ocelot Ind	200	$6½	6½	6½	+ ⅛
Orchan	1000	252	251	252	
OSF Ind	z50	315	315	315	
Oshawa A	3700	5¾	5⅝	5¾	
Oslskd	1000	25	25	25	− 1
P to S					
Pac Coper	1000	65	65	65	
Pac Pete	700	$22⅝	22½	22⅝	+ ⅛
Page Pet	100	170	170	170	
Pamour	$250	8¼	7⅞	7⅞	+ ⅛
Pancana I	1000	81	81	81	+ 1
PanCdn P	1725	$13⅛	13⅛	13⅛	− ⅛
Pan Centr	5000	139	139	139	+ 1
Pan Ocean	4100	$11⅞	11¾	11¾	− ⅛
Patino N V	200	$13	12⅛	12½	− ½
Peerless	100	275	275	275	−25
Pembin B	300	250	250	250	
Pennant	100	175	175	175	− 5
P Dept S	3900	8	7⅞	8	+ ⅜
Peyto Oils	300	380	380	380	+ 5
Pick Crow	2500	34	33	34	+ 4
Pine Point	447	$32⅜	32½	32½	+ ⅜
Pitt Eng C	400	$6½	6½	6½	− ⅜
Place G	500	29	29	29	
Placer	5550	$18⅞	18½	18⅞	
Pow Corp	1025	8⅜	8⅜	8⅜	
Pow C 5 pr	7600	8⅜	8⅜	8⅜	− ⅛
Prado Exp	200	145	145	145	
Precamb	3500	90	89	90	+ 1
Pre Cable	z10	7⅞	7⅞	7⅞	
Preston	120	$12⅛	12⅛	12⅛	− ¼
Price Co	910	$14¾	14¾	14¾	
Provigo	100	$10⅛	10⅛	10⅛	+ ⅛
Pure Silv	2200	295	290	295	+10
Purolator	1500	105	104	104	+ 4
Q Metrprnt	3100	35	34½	35	− 4
Que Sturg	4100	450	440	440	+ 5
Quensver	100	125	125	125	
Ram	200	213	213	213	+ 3
Ranger	3350	$18¾	17⅞	18½	+ ⅜
Rnk Org A	1150	415	395	400	
Rayrock	1000	90	90	90	
Rdpath A	725	$21½	21	21½	− ½
Reed Pap A	720	$21	21	21	
Reed Osir A	8900	$6⅛	6	6	
Reichhold	400	$24	24	24	
Res Servic	282	165	165	165	
Revnu Prp	4155	90	88	88	− 1
Rio Algom	3500	25⅞	25⅝	25⅞	+ ⅜
Ripley Int	200	225	225	225	
Roman	2025	$12⅜	12⅜	12⅜	− ⅛
Rothman	400	$10⅛	10⅛	10⅛	+ ⅛
Rothm 2p	750	$13½	13½	13½	
Rothmn w	z50	120	120	120	
Roy Bk	14795	$33	32¾	32¾	+ ⅜
Royal Tr A	z30	$23	23	23	
Russel A	100	$11⅜	11⅜	11⅜	− ⅛
Schield B p	100	8⅞	7⅞	7⅞	+ ⅛
Scot York	3700	205	200	205	+ 5
Scotts	100	$6½	6½	6½	
Seagram	2665	$29¼	28⅞	29¼	+ ½
Seaway M	100	450	450	450	−30
Shaw Pipe	100	6	6	6	
Shell Can	7501	$16½	16⅜	16½	
Sherritt A	5632	$6½	6⅛	6½	+ ¼
Siebens	6400	$10½	10	10½	+ ¾
Sigma	2200	$32	31½	32	
Silvmg	5000	24	24	24	
Silverwd A	100	9⅜	9⅜	9⅜	− ⅛
Simpsons	7115	$8½	8½	8½	
Simpson S	617	$10	10	10	
Sklar M	360	240	240	240	
Sklar W	900	150	150	150	
Skyline H	1400	55	5	5	
Slater Stl	800	$10	10	10	+ ⅛
Slater B pr	z50	$12¼	12⅛	12¼	
Slat W Can	1100	$7¾	7⅝	7⅝	− ⅛
Sogepet	200	129	129	129	+ 1
Sonor I A p	1000	400	400	400	−50
Southim A	135	$26⅝	26⅝	26⅝	+ ⅛
Spar Aero	900	285	275	275	− 9
Spooner	5050	20	20	20	
Stand Ind	100	$8¼	8¼	8¼	+ ¼
Stelco A	1965	$28¾	28½	28¾	+ ⅛
Steep R	3618	142	136	140	
Steintron	200	6	6	6	
Sud Cont	1500	51	50	50	
Sullivan A	650	155	152	155	+ 2
Sundale O	2300	$5⅜	5⅛	5⅛	− ¼
Systems D	200	430	430	430	+ 5
T to Z					
Teck Cor A	1750	240	239	240	
Teck Cor B	500	220	220	220	
Texaco	z50	$29⅝	29⅝	29⅝	
Texasglf	4450	$34	33⅝	33⅞	+ ¼
Thom L	2000	27	26	27	− 1
Thom N A	7100	$14	13¾	14	
Tombill	2000	80	80	80	
Tone Craft	500	425	425	425	
Tormex M	2000	210	210	210	+10
Tormt I	31800	245	225	235	+20
Tor Dm Bk	3673	$43⅛	42⅞	43	
Tor Star B	175	$12½	12½	12½	+ ⅛
Total Pet	420	6⅝	6⅝	6⅝	
Traders A	1025	$13⅜	13⅜	13⅜	+ ⅛
Trader 69 w	700	400	400	400	
Trnsair	300	190	190	190	
TrCan PL	1831	$10¼	10⅛	10⅛	− ⅛
TrCan B pr	z30	$28½	28	28	
TrCan C pr	500	$36⅜	36⅜	36⅜	
TrCan D pr	100	53	53	53	
Tr Can	25500	57	53	54	+ 2
Trans Mt	2665	$10⅝	10½	10½	+ ⅛
Trin Chib	3000	20	19½	20	
Turbo R	1035	110	110	110	− 9
Ulster Pet	4100	53	52	52	− 4
Ultramar	z8	395	395	395	
Unicrn Gold	z100	$21¾	21¾	21¾	
Un Gas	500	7¾	7¾	7¾	+ ⅛
UGas 8¾	3175	$20¼	20¼	20¼	
Union oil	400	8⅛	8⅛	8⅛	
U Asbesto	3250	415	410	415	
U Can	19460	5⅞	7⅜	7¾	+ ¼
U Corp B	z50	$14¼	14¼	14¼	
U Keno	2900	$11⅜	11	11⅜	+ ⅜

SILVER QUOTES

Closing basic price of 1,000-ounce certificates in the Victoria area $4.60 U.S. bid per troy ounce and $4.70 asked. Previous day $4.58 and $4.68.

Planning a banquet, business meeting or reception?

Special facilities for Wedding Receptions.

Inquire at the . . .

385-6731

INGRAHAM HOTEL

2915 DOUGLAS ST.

CDC Studies Investing $100M in Oil Company

HALIFAX (CP) — The Canada Development Corp. is investigating the possibility of investing more than $100 million in a petroleum company, senior CDC officials said Wednesday.

They also expressed interest in investing a similar amount in the proposed Mackenzie Valley pipeline, which will transport natural gas from northern Canada to markets in the south.

"We're looking around actively for an acquisition," John Ellis, chairman of the board, said in an interview. "There are a number of prospects."

He said the CDC's investment, if it comes, would be a minimum of $100 million. The petroleum company would probably already be in operation but he would not rule out the possibility of a CDC investment in a company just getting started.

He said the company the CDC chooses is more likely to be involved in the wholesale side of the industry than in marketing.

In Halifax for a meeting of the CDC's board of directors, Ellis joined with company president Anthony Hampson in predicting "a year of opportunity" for the CDC.

Now entering its fourth year of operation, the CDC was established by an act of Parliament and a $250-million federal investment. Its job is to develop and maintain Canadian companies. Currently it and affiliated companies employ about 17,000 people—10,000 of them in Canada.

The company hopes to begin offering its shares to the public soon. The "earliest practical target date would be right after Labor Day," said Hampson, although those plans are not definite.

But he said it will be a few years before the Vancouver-based CDC is controlled by shareholders other than the government, which now holds about 30.7 million shares worth $10 to $12 each.

For public shareholders to control the company, said Hampson, a stock issue of about $308-million would be required.

FOREIGN EXCHANGE

Mid-day foreign exchange selling rates supplied by the Bank of Montreal: Australia Dollar 1.4050, Austria Schilling .0635, Belgium Convertible Franc .0302, Bermuda Dollar 1.0400, Brazil Cruzeiro .1326, Bulgaria Lev 1.0254, Czechoslovakia Crown .1925, China Renminbi .5925, Denmark Krone .1940, France Franc .2600, Germany Mark .4440, Hungary Forint .0213, India Rupee .1325, Italy Lira .001680, Japan Yen .003570, Mexico Peso .0855, Netherlands Guilder .4350, New Zealand Dollar 1.3875, Norway Krone .2130, Poland Zloty .0513, Romania Leu .2028, South Africa Rand 1.5400, Spain Peseta .0189, Sweden Krona .2670, Switzerland Franc .4190, United States Dollar 1.0305, United Kingdom Pound 2.41, U.S.S.R. Rouble 1.4486, Venezuela Bolivar Free .2387.

Quotations in Canadian Funds.

$ EXCHANGE

In Victoria today purchase of U.S. funds in terms of Canadian dollars at the Royal Bank was 1.0215 for cash, 1.022 for cheques and 1.0115 for coins. Selling rates were 1.032 for cheques and 1.0325 for cash.

MONTREAL (CP) — U.S. dollar in terms of Canadian funds at noon Thursday was up 1-5 at $1.0290. Pound sterling was up 2 83-100 at $2.3703.

In New York, the Canadian dollar was down 19-100 at $0.9699. Pound sterling was up 2 3-10 at $2.3035.

London Metals

Closing metals today in pounds sterling per metric ton; silver in pence per troy ounce:

Copper—Spot 552.5-553; futures 571.5-572. Tin—Spot 2,972-2,973; futures 3,017-3,019.

Lead—Spot 175-175.5.5; futures 167-167.5.

Zinc—Spot 321-322; futures 314.25-314.50.

Silver—Spot 204.6-205; 3 months 210.8-211.

BONDS

WEDNESDAY

Day loan—moderate, 6¾; call loan — moderate, 6¾-7; comm pap — 7¼ 19r 30 dys; short Cda — quiet, unch; 9¼ Feb 1-77 106- .10; mid Cda — quiet, unch; Cda 4½-83 81¼; long Cda — quiet, unch; Cda 9½ Jun 15-94 103¾- 4¼; prov — quiet unch; ob 8¾ May 21-81 100¼-½; ob 10¼ May-2m 102⅝-⅞; corp mkt — quiet; bct 10¼ Apr 1-95 97½; bct 8⅜ Apr 1-82 966-7; U.S. Bond mkt — quiet, unch.

LONDON

Closing stock quotations in new pence unless pounds are indicated; X-indicates that quotation includes dollar premium based in official rate of $2.60 to the pound. Associated Brit Foods 68; Anglo AM of S. Africa 490; Babcock and Wilcox 114; x-Barlow Rand 319½; Bass Charrington 106; BICC 121½; Bo-Blyvoor 0¼ Stgx. Boots 262½; Bowater 157; Brit Am Tob 324½; Brit Assets Trust 52½ Brit Leyland 8¼; Boc International 55½; Brit Petroleum 457½; x-Broken Hill Prop 378⅞; x-Buffels 20⅝; x-Canadian Pac 11¼ stgx; x-Charter Cons 194; Cons Gold 288; Daggafontein 18; De Beers 308½; Distillers 142¼; Dunlop 48; x-F.S. Geduld 32⅞; EMI 189; Gen Elec 123; Glaxo 407½; Grand Metropolitan Hotels 64¼; Gr. Unv. Strs 200; Guest Keen 220½ Hawker Siddeley 276; Hoover 235.

x-Hudson Bay 13, ICI 278, Imp Tob 59¼, Judge 43, x-Kloof 13, Marks and Spencer 235, Metal Box 296½, x-Min Holdings 234, x-Minorco 250½, x-Phillips 850, Plessey 77, x-Poseidon 259, Rank A 172½, Rio Tinto Zinc 199, Roan Consol 365, Sel Trust 655, Second Scott Inv 81½, Shell T and T 332, Tanganyika 210½, Thomson 187, Thorn 148, Tube Investments 292, Ultramar 198½, Unilever 394, x-Union Corp 555, x-Vaal Reef 33⅞, x-Western Deep Level 23, x-Western Driefontein 54½, x-West Mines 107⅜, Woolworth 46½, W. Holding 39⅞, x-Zambian Copper 69.

BONDS (in pounds) Brit Transport 41⅝, Brit Cons 16⅞, Exchange 1976 97½, Treasury 39, War Loan 23⅝.

MUTUALS

WEDNESDAY

TORONTO (CP) — Recent prices of mutual funds supplied by The Canadian Mutual Funds Association Wednesday. They are the net asset value per share or unit (NAVPS) last calculated by the fund in accordance with its pricing practice as contained in the prospectus of the fund. n—no sales charge, x—U.S. Fund, y—delayed NAVPS, xd—ex-dividend.

CMFA Members	
AGF Group	
Amer Gth	4.39
Cdn Gas En	11.50
Cdn Sec Gth	4.82
Cdn Trusted	4.44
Corp Invest	5.38
Corp Inv Stk	4.78
Growth Eq	5.41
Japan	7.16
Special	2.63
All Canadian Gr	
Compound	5.35
Dividend	5.66
Northern En	3.41
Revenue Gth	3.80
Venture	2.51
4000	3.57
Calvin Bullock Gr	
Acrofund	1.09
CIF	4.26
Eaton Group	
Commwlth	12.88
Growth	8.38
Income	4.44
Internatnl	5.64
Leverage	3.26
Venture	2.94
Viking	5.00
Guardian Group	
Enterprise	.81
GIS Comp	8.34
nGIS Income	2.77
yGrowth Fu	7.72
North Amer	3.14
Mutual Ac	5.34
Mutual Inc	4.48
Sec Income	9.52
World Eq	5.09
Investors Group	
yGrowth	11.23
yInterntnl	5.40
yJapan	8.27
yMortgage	4.90
yMutual	5.18
yRetiremnt	5.27
yProvid Mut	6.89
yProvid Stk	5.04
Planned Invest Gr	
Canada Cum	4.05
Canada Gth	5.28
Pld Res	3.50
Pld Sec Inf	5.11
Taurus	3.35
Pret et Revenu	
Americain	7.79
Canadien	6.11
Retraite	5.61
Prevest Mut	6.99
Prudential Gr	
Growth	5.50
Income	5.86
Sav and Invest	
American	7.79
Canadian	6.11
Refirmnt	5.61
United Bond Sh	
RoyFund	6.04
RoyFund Inc	5.08
United Group	
yAccumul	4.09
yAccumul R	4.18
yAmerican	1.21
yHorizon	1.69
yPension	2.48
ySecurity	4.60
yVenture	2.38
yVenture Rt	3.80
Universal Sav	7.33
Andreas	4.84
Assoc Inv	5.21
yBeaubran	4.34
Cambridge Gr	
yGrowth	6.40
yIntl En	2.16
yIntl Gth	4.64
yIntl Income	3.40
yUnivest	5.38
Cdn St Afr Gd	7.87
Canagex Gr	
yBond	9.37
Fund	9.05
Interntnl	7.65
yMortgage	10.24
Capital Gth	9.63
xChase	6.36
xComp Eap	3.98
Desjardins Gr	
Canadian	7.05
yHypothqs	4.75
yInternatl	6.84
yObligatns	4.76
Quebec	3.48
PEP	2.13
nySpec	3.84
Dixon Krog	5.23
yDomin Comp	5.98
Dreyfus Group	
Inc	10.05
Internatl	10.78
Enfarea Inv	5.50
ynExec Can	5.97
ynExec Intl	1.54
xFid Trend	19.39
nHarvard	5.00
Heritage	1.76
Industrial Group	
Indust Eq	4.61
Indust Gth	14.75
Indust Inc	10.22
Keystone Group	
Canada	6.46
Cus K-2	5.06
Cus S-1	18.41
Cus S-4	3.09
Polaris	3.13
xLex Rsrch	12.20
xManhatn	2.98
Marlborough	4.13
Natrusco	14.07
NW Group	
Canadian	4.64
Equity	4.74
Growth	4.46
xOne Wm St	14.17
xOppenhmr	5.83
Pemberton Gr	
nPacific Div	4.62
nPacific Inc	2.60
nPacific Res	2.49
nPacific Ref	4.42
nPacific US	3.49
PHN Group	
yBond	10.84
yCanadian	6.73
Fund	11.39
yPooled	26.48
nyRRSP	10.06
PMF Managmnt	
dPension Mu	6.23
nXanadu Fu	3.03
Principal Group	
Collective	5.30
Growth	3.78
Venture	2.30
xPutnam	9.56
Scotiafund	.90
gScudder Cdn	4.49
yTech	6.09
Temple Gth	8.50
ynTimed Inv	5.86
Trans Canada Gr	
A	5.12
C	10.45
Special	4.02
Vanguard	4.74
Western Gth	4.93

Can IDB help you?

One of our representatives will be in the following area.

May 27 Oak Bay Area — John Aessie
May 28 Esquimalt — Larry Vincent
May 30 Colwood/Langford — Doug Connell

If you would like our representative to call and discuss your requirements please telephone 385-3375 for an appointment.

If you require financing to start, modernize or expand your business, make an offer to obtain it elsewhere, or even on the terms and conditions, perhaps IDB can help you.

idb INDUSTRIAL DEVELOPMENT BANK

850 Fort Street — Phone 385-3375

ARRAN HOUSE

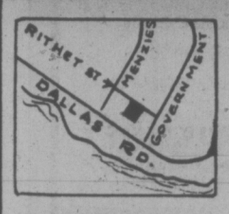

Arran House offers you a delightful setting of natural beauty and everyday conveniences. 1, 2, and 3 bedrooms, some with fireplace, 1½ bathrooms. Kitchens with 30" self-cleaning range, 14 cu. ft. frost-free refrigerator, garbage disposal, dishwasher; your own washer and dryer, lockers plus in-suite storage, some wired for freezer. Recreation room with open fireplace, sauna, swirl pool, hobby room and lounge. Quality carpets throughout. All covered parking.

Conveniently located at 545 RITHET ST.

Prices from $38,400

OPEN FOR VIEWING DAILY 2 P.M.-5:30 P.M. (Except Sundays)

EXCLUSIVE SALES AGENTS

EVENINGS BY APPOINTMENT CALL 592-2407

Whyte & Gower

OAK BAY PROPERTIES 2227 OAK BAY AVE.

"Victoria's Leading Condominium Brokers"

Built by J. Fitterer Builders Ltd.

CONDOMINIUMS FOR EASY LIVING

OPEN DAILY 2:00 - 4:30 p.m. (Except Sunday)

Shorewood House

562 Rithet Street

Fireplaces in spacious living rooms, 2 bedrooms, 2 baths, 5-appliance kitchens, large balconies, en-suite washers and dryers. Sauna and shower room. Close to Dallas waterfront and parks.

From $44,500-$46,000

598-3321 or 598-3344

JACK MEARS OAK BAY REALTY LTD.

2194 Oak Bay Ave. 598-3321

CO-ORDINATOR
RESEARCH SERVICES

THE POSITION:
Successful candidate will be responsible for providing a broadly-based research and analysis program of financial and administrative policy in the educational field. Reporting to the Executive Director, the Co-ordinator will work individually and on a task force basis to develop special economic studies and prepare in-depth briefs and reports for the Association.

THE PERSON:
Must hold a B. Com. or equivalent degree with emphasis on economics, including labour economics and statistics, and have strong communicative and interpersonal skills. Preference will be given to a person with proven success in economic studies either at the graduate level or in work experience. In any event, the ability to conceptualize problems and initiate the necessary research, together with a thorough understanding of research methodology should be demonstrable.

SALARY:
$15,000 to $20,000, depending on qualifications and experience, plus excellent benefits program.

Apply in confidence, stating present salary, and provide resume to:
Dr. Henry G. Armstrong,
Executive Director,
B.C. School Trustees Association,
1095 Howe Street,
Vancouver, B.C.
V6Z 1P9

Chelmsford Manor

1041 Rockland Avenue
Finest Residential Location

PRICES FROM $37,700

OPEN TO VIEW DAILY

9:30 to 12 Noon

1 to 4:30 (Except Sunday)

- Close to Downtown
- BEST RESALE AREA

CONDOMINIUM APARTMENTS

- 18 Deluxe 2-bedroom suites
- 1 Deluxe 3-bedroom suite
- Close to bus and shopping
- Walking distance to downtown
- Games Room
- Hobby Shop
- Controlled Entry
- Pressurized Corridors
- Large Private Balconies

Whyte & Gower

OAK BAY PROPERTIES LTD. 2227 OAK BAY AVE.

Exclusive Agents: Victoria's Leading Condominium Brokers: Call 592-2407

NEW YORK CLOSING AVERAGES WEDNESDAY

30 Industrials	818.68	—11.81
20 Transportation	166.42	— 1.80
15 Utilities	77.17	— 0.86
65 Composite	250.10	— 3.28

Volume 17.44 million.

TORONTO CLOSING AVERAGES WEDNESDAY

154 Industrials	185.00	— 1.10
12 Golds	414.54	+13.70
29 Base Metals	72.79	— 0.04
19 Western oils	179.71	— 1.95

Volume 1.74 million.

ALBERTA

WEDNESDAY

	Sales	High	Low	Close	Chge
Can Obas	200	105	105	105	
Convntur	12375	250	235	250	+25
Cord	300	7¼	7	7¼	+ ¼
Duke	2000	65	65	65	+ 4
Galveston	500	172	172	172	
Jetex	1000	120	115	115	— 5
Nemco	1500	60	55	55	— 5
Nordex	5000	75	70	75	
Norex	6500	15	14	14	+ 2
Petroquest	500	115	115	115	
Shore Mines	500	54	54	54	— 3
Summit	400	200	200	200	+50
Terra	2000	430	410	425	+15
Thomson	1500	300	300	300	+10

Total sales: 34,775.

GOLD QUOTES

LONDON (AP) — Closing gold prices Wednesday in U.S. dollars per ounce: London — $170.50; Paris — $170.87; Frankfurt — $167.65; Zurich — $169.00; Hong Kong — $165.30; Beirut — $5,360 per kilo.

OPEN HOUSE

Friday 2:00 to 4:00 p.m.

949 Pattulo Place

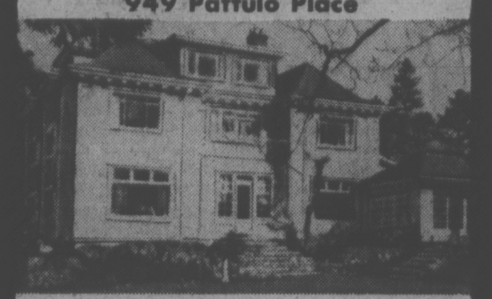

One of South Oak Bay's grand historic homes on a beautifully treed and secluded ⅞ of an acre. Adjacent to the golf course. Superb construction and designed for truly gracious living with grand reception hall with magnificent dining room, conservatory, 6 bedrooms — master ensuite with dressing room. 7 fireplaces in all. 6 bathrooms.

TED WALFORD or ERNA ELLSAY

Res. 598-1420 Res. 477-5705

Office 477-1841

BLOCK BROS. REALTY

Home Oil COMPANY LIMITED

DIVIDEND NOTICE

NOTICE is hereby given that a dividend of twenty-five cents per share will be paid on the outstanding Class A and Class B shares of the capital stock of the Company payable in Canadian Funds on July 1, 1975 to holders of Class A and Class B shares of record at the close of business on June 6, 1975.

BY ORDER OF THE BOARD
R.B. Coleman
Senior Vice President and Secretary

Calgary, Alberta
May 14, 1975.

Clarence House

CONDOMINIUM HOMES

"Swim" In the Indoor Pool

One of the many fabulous amenities to help you enjoy life at Clarence House.
• Seaviews • Large 2 bedroom, 2 bath corner suites • Under cover, below-ground parking

TRADE Your Condominium Suite or Home

Open Daily 1 to 4:30 (Except Sundays)

139 Clarence Street (Between Simcoe and Niagara)

Call 592-2407—Exclusive Agents

Whyte & Gower

OAK BAY PROPERTIES LTD. 2227 OAK BAY AVE.

"Victoria's Leading Condominium Brokers"

Exceptional Values: Priced from $51,000 to $76,000

PARK PACIFIC

VICTORIA, B.C.

Harbour Towers
The Oak Bay Mall
The Anchorage
The Devon Oaks
Winchester Court
Brookside Manor
The Seaport
The Uplands Gate
The Aquarius
The Lord Harley
The Mt. Tolmie Ridge
Kensington Terrace

And Now . . . We Proudly Present

The Savoy

777 Blanshard at McLure

An Exciting New Concept in Luxurious Self-Owned Apartment Homes in a Superb Downtown Location

* 25% Sold in First Week on Display
* Ample Underground Parking off Blanshard and off McLure for viewing.

OPEN FOR YOUR VIEWING 2:00 to 9:00

Our Charming Hostesses will be pleased to show you around.

The Savoy, an 11-storey steel and concrete Condominium of 55 self-owned Apartment homes, adds a touch of class to the downtown area of beautiful Victoria. The building has a brilliant new design offering delightful views of the City, the Inner Harbour, Beacon Hill Park, the Straits and the Olympics.

Gracious living and a warm atmosphere await you in these lovely Apartment Homes close by the Empress, the Inner Harbour and the Park.

The Savoy is not only unique but something very special. In your own interest, look and compare.

Bachelor	from $35,000	1-Bedroom	from $37,000
1-Bedroom and Den	from $44,000	2-Bedroom	from $58,000

For special viewing appointments in the morning, please call The Savoy: 384-4657 or 382-7521 or Park Pacific Investments 383-4124.

The Savoy

"A Touch of Class"

Park Pacific Investments Ltd. 383-4124 or J. B. Young, Res. 598-1818

Trade in your present home . . . so we may offer you a Guaranteed Sale.

Starting Line Traffic Jam In Swiftsure

By PAT DUFOUR
Times Staff

The advance guard of the largest Swiftsure armada in history — 321 boats — is beginning to gather in the Inner Harbor.

It will be the most crowded start line faced by sailors when racing starts at 9 a.m. Saturday off Victoria.

For the first time the race committee has organized a patrol by two naval auxiliary vessels, YFP 312 and YFP 320, to keep the starting area free of spectator boats that could cause havoc among the fleet.

First to start will be the 201 boats in the 136.2-mile Swiftsure classic, the 221 smaller boats in the 75.6-mile Juan de Fuca classic getting their gun at 9:15 a.m., 15 minutes later.

The start line will be set between the Canadian navy's HMCS Porte Quebec and the U.S. Coast Guard cutter Point Bennett from Port Townsend.

Rounding mark for the larger boats at the Swiftsure Bank near Cape Flattery will be Porte Quebec while the YFP312 will mark the rounding point at Clallam Bay for the Juan de Fuca racers.

Early weather reports call for fresh winds at the start and an absence of fog that delayed the 1974 race for three hours.

Henry Kotkins' 73-foot yawl Diamond Head will be back again to make her bid for the Swiftsure silverware, along with such other well-known veterans as Adios, Warrior and George O'Brien's converted 12-metre Endless Summer.

The former Australian challenger for the America's Cup, Dame Pattie, Endless Summer cleaned up in the 1972 Switsure. In the 1973 race, however, O'Brien surprised the fleet by withdrawing 20 miles from the finish when Endless Summer was lying in third position, saying one of his crew had to catch a plane to Calgary.

One well-known campaigner, Lol Killam's Graybeard of Vancouver, will not be back this year. She emulated Endless Summer's feat in 1973 and 1974, capturing every trophy in her class.

While the large veterans like Diamond Head can always be relied upon for spectacular finishes as they come across the line near the Ogden Point breakwater, this year's race could be won by a newcomer, Kanata.

The 41-foot sloop is what sailors call "a racing machine", designed by her owner, Vancouver marine architect Vlad Plavsic.

It's rumored her price tag checks in at $225,000 and Swiftsure will be a working-up exercise for the red-hulled racer. Among the big events Kanata will take on in the next year are the Canada Cup championships and the European classic, the Admiral's Cup championships raced out of Cowes on the Isle of Wight.

Smallest boat in the Swiftsure classic will be E. H. Becker's Columbia 26, Tanya Blue.

Too small to qualify under the International Offshore Rule, Becker has entered Tanya Blue under the Pacific Handicap Racing Fleet handicap to get a crack at the most popular race in the Pacific Northwest.

Tanya Blue has already proved her ability to take on long hauls with ease. Becker and his three-man crew sailed her up from her home base in Portland—200 miles.

The time limit for both races is 50 hours but, depending on wind conditions, the larger Swiftsure boats can be expected to finish early Sunday afternoon.

BEFORE THE JUDGE

A 20-year-old man, who Judge Edmond de St. Jorre found "not too discriminate as to from whom he steals", was sentenced Wednesday in Victoria provincial court to seven days in jail for stealing licence plates belonging to the Crown.

"I hope the jail term will shock you out of stealing again," St. Jorre told George Krecul, of 1509 Burnside, who had pleaded guilty.

Krecul also admitted driving without a valid B.C. driver's licence, for which he was fined $25.

He was remanded to July 25 for preliminary hearing on a charge of stealing a truck from OK Korral Auto Sales, 2340 Douglas May 13.

★ ★ ★

Bail was set at $1,000 for David Edgar Forslund, 22, of 2107 Dowler, and at $500 for Dennis Leslie Grimshaw, 34, of 857 Heywood, jointly charged last Saturday with robbery with violence.

Police allege they robbed Blair Birch, 26, of 89 Cloverdale, of $1,240 on May 16.

Both men elected trial by judge and jury. Preliminary hearing is set for June 18.

★ ★ ★

Dennis Alexander Dufour, 17, and Norman Bodhaine, 22, both of Nova Scotia, elected trial by county court judge without jury on a joint charge of breaking and entering and theft at Mouats Trading Co. in Ganges May 6.

Preliminary hearing is set for August 12.

Budhaine is out on $750 bail while Dufour is being held in custody on another matter.

FOR SALE
Nearly New
IBM Selectric II
TYPEWRITER
$650
Phone 592-9709

EXPORT DEVELOPMENT CORPORATION

JOHN ALLAN MacDONALD

The Export Development Corporation is pleased to announce that John A. MacDonald has assumed the position of Chairman of the Board and President following his recent appointment announced by the Prime Minister.

Mr. MacDonald was Deputy Minister of the Department of Public Works prior to this appointment. Since joining the Public Service in 1947, Mr. MacDonald has also occupied senior positions with the Industrial Development Bank in Montreal, the Department of Finance, the Treasury Board, and the Department of Indian and Northern Affairs. He was a member of the Task Force set up in 1963 to study the recommendations of the Royal Commission on Government Organization. He is Vice-Chairman of Panarctic Oils Ltd.

ESSO RETAILERS ANNOUNCE:

LOW PRICES YOU NEVER THOUGHT YOU'D FIND ON QUALITY ATLAS TIRES. EVERYDAY.

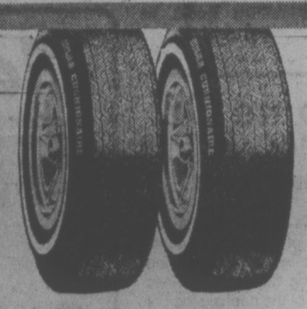

ATLAS CUSHIONAIRE
4 ply nylon bias
A78 13 WHITEWALL
26.95 OR LESS EACH
2 OR MORE

SIZE	TWO TIRES OR MORE EACH*	ONE TIRE*
520S-10	21.95	23.95
550S-12	22.95	24.95
600S-12	23.95	25.95
560S-13	25.95	27.95
600S-13	25.95	27.95
650S-13	26.95	28.95
700S-13	27.95	29.95
590S-14	26.95	28.95
560S-15	26.95	28.95
600S-15	27.95	29.95
A78-13	26.95	28.95
B78-13	27.95	29.95
C78-13	28.95	30.95
C78-14	28.95	30.95
E78-14	29.95	31.95
F78-14	29.95	31.95
G78-14	31.95	33.95
F78-15	29.95	31.95
G78-15	31.95	33.95
H78-15	33.95	35.95

Quality features at low Atlas prices with some features of higher priced tires at down-to-earth prices
• low profile for stability and cornering
• latest wider tread design for improved grip and traction
• sizes for import, compact and larger domestic cars

Note: 83 series is different tread design than illustrated.

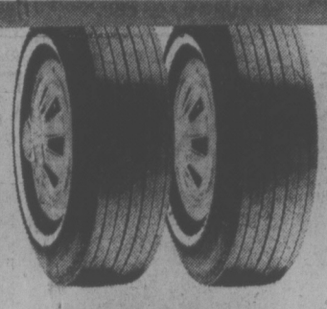

ATLAS MK. II
Polyester/Fibreglass Belted
A78 13 WHITEWALL
29.95 OR LESS EACH
2 OR MORE

Our quality belted tire
• the Atlas answer to belted original equipment replacement requirements
• wide tread combined with fiberglass belts provides good traction, handling plus extra miles of cool running
• improved hazard protection
• polyester for a soft ride and minimum flat spotting

SIZE	TWO TIRES OR MORE EACH*	ONE TIRE*
A78-13	29.95	31.95
C78-14	32.95	34.95
E78-14	33.95	35.95
F78-14	34.95	36.95
G78-14	35.95	37.95
H78-14	37.95	39.95
C78-15	33.95	35.95
F78-15	34.95	36.95
G78-15	36.95	38.95
H78-15	38.95	40.95
J78-15	43.95	45.95
L78-15	44.95	46.95

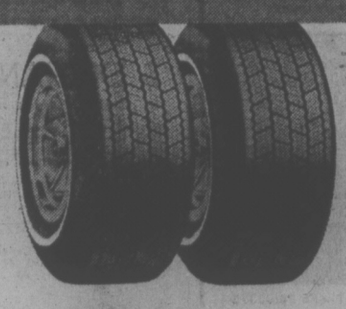

ATLAS MK. V RADIAL STEEL
BR70 13 WHITEWALL
52.95 OR LESS EACH
2 OR MORE

Everything you expect from Atlas. And more
• radial design keeps full tread width on road even during high speed cornering, for safer handling
• less rolling resistance
• greater carcass strength, reinforced by a steel belt, gives you maximum resistance to road damage

SIZE	TWO TIRES OR MORE EACH*	ONE TIRE*
155SR-12	44.95	46.95
165SR-13	45.95	49.95
175SR-13	48.95	52.95
165SR-14	48.95	52.95
165SR-15	48.95	52.95
BR70-13	52.95	56.95
ER70-14	56.95	60.95
FR70-14	58.95	62.95
GR70-14	60.95	64.95
HR78-14	62.95	66.95
GR70-15	61.95	65.95
HR70-15	63.95	67.95
JR78-15	66.95	70.95
LR70-15	70.95	74.95

Note: metric sizes available in Nylon/Rayon belts. Polyester/Steel also available in some sizes.
* Different tread design than illustrated.

This is not a sale. What we're doing for you is far more exciting than any on-again, off-again sale.
We've taken all our quality Atlas tires . . . the same famous name we've been selling for over 40 years . . . and we've lowered the price on all Atlas summer passenger tires when you buy in pairs.
And that's where they'll be staying. Low . . . every day.
Which means, from now on, you don't have to wait for a sale. You can visit your nearest participating Esso Retailer any time and get the tire quality you've always wanted at Atlas prices you never thought you'd find. Atlas quality at low prices. Every day.

FOR AN EXTRA CHARGE HAVE YOUR TIRES INSTALLED AND BALANCED BY YOUR ESSO RETAILER.

Each Atlas tire carries the Imperial Oil guarantee.
Put your purchase on your Esso credit card, or, at most Esso Stations, use your Chargex or Master Charge card.
* You pay prices quoted or less at participating Esso Retailers.

Esso

Forget me not

When you're on the go this summer, remember your Kodak pocket Instamatic 10 camera. So small and so light you can take it with you anywhere. It loads in seconds with easy drop-in cartridges. Then just aim and shoot. If you need flash just snap on a magicube. You can take great slides or big beautiful 3½ × 4½-inch color or black and white prints. Whatever you're into this summer, remember it with a Kodak pocket Instamatic 10 camera. See it at your photo dealer's. Camera prices from less than $30.

Price subject to change without notice.

Kodak pocket Instamatic® cameras Kodak

Kodak Products are available at . . .

JUS-RITE PHOTOS
716 Yates 384-8041
Town & Country 383-4621
Hillside Shopping Centre 383-8831

VICTORIA PHOTO SUPPLY
1015 Douglas St.
384-2458

Electric Eye Ltd.
Open nightly to 9 p.m.
Sat. to 5:30
1006 Broad St. 385-0333

BILL'S PHOTO SUPPLY
1672 Douglas St.
383-7443

Woodward's
MAYFAIR
386-3322

Coast to Coast Newspaper Advertising Sells the Most

Taxes Financed Trips—Faulkner

By IAIN HUNTER
Times Ottawa Bureau

OTTAWA — Secretary of State Hugh Faulkner admitted Wednesday that his department approached a now-bankrupt society in 1971 to run a senior citizens' travel program which eventually cost taxpayers more than $500,000 in government grants.

However, the ministed stated in a report tabled in the House of Commons, that a review of the financial affairs of the society was made each time grants were allocated to its programs.

Although liabilities of the Society for the Study of the Heritage of Canada are estimated to total more than $500,000, Faulkner reported that he was aware only of $8,000 owing Canadian National Railways, and the costs of a film produced by Chetwynd Films Ltd.

He disputed a charge made by B.C. Conservative MP Bob Brisco that the society produced brochures and letters to give the impression that it was a government agency.

And he reported that his department turned down a 1973 application from the society for a long-term grant of $877,000 because of budgetary limitations. A reduced application for $300,000 in September of 1974 was later refused after the society warned that it was faced with the possibility of bankruptcy, Faulkner said.

Brisco charged outside the House later that Faulkner's report, in response to questions he had raised earlier in the week, is an insult to the intelligence of MPs who had looked into the relationship bewteen the society and the secretary of state's department.

"It's just a shallow piece of garbage," he snapped, and added that he will pursue the matter further in the House later this week and demand that Faulkner resign over the issue.

Brisco stated that he has learned that Faulkner's department paid the society nearly $80,000 simply for the right to use the title "Heritage Canada" for its-newly established programs for the preservation of historical properties and works of art.

The MP for Kootenay West said he was astounded that the minister hadn't checked to see how much the society left in liabilities or how many students lost deposits on tours organized by the society which never took place.

He said there must be many students who enrolled in the organization's European tour program "who were ripped off and don't know who to turn to."

Brisco said it was a "very unusual procedure" for Faulkner's department to approach the society to operate a senior citizens' travel and exchange project. Faulkner said this was done because it was the only national voluntary oganization of its kind in existence in 1971.

"It's pretty obvious to me," Brisco said, "that someone in the minister's office either wasn't doing his homework or knew exactly what he was doing to the detriment of the taxpayer."

The MP noted that at a bankruptcy hearing in Toronto last week the society said it had made no profit on sales which totalled $3.1 million in the year ending in June of 1974.

"Someone syphoned off the money somewhere," Brisco charged.

He said that Faulkner hadn't demonstrated any concern about a new society founded last year after the original society ceased to exist, with the same title but the word "Toronto" added in brackets.

Blast, Fire Hits Plant At Duncan

DUNCAN — A warming oil chamber at the Duncan Paving plant on New Cowichan Lake Road exploded early this morning, causing several thousand dollars damage to adjacent fixtures.

A spokesman for the North Cowichan fire department said the fire, reported by a watchman at 3:35 a.m., spread first to a trailer where some electrical equipment was stored, and then to two portable tanks, one containing 6,000 gallons of asphalt, the other 1,000 gallons of asphalt.

Firemen battled the blaze for more than an hour before they managed to bring it under control and keep it from spreading to the main 20,000-gallon asphalt tank.

Cause of the fire has not yet been determined, although it is believed to have been a malfunction in a furnace.

RENEWED BID FOR MARINA IN FOR COOL RECEPTION

Attempts by Central Saanich council to reopen negotiations on the Saanichton Bay marina project will get a cool reception from Tsawout Indians, Tsawout band manager Gus Underwood said today.

Council decided Tuesday to send the issue back to committee for further study and for possible discussions between marina developers George Wheaton and Bob Wright and the Tsawout band.

The proposed marina was to be near the Tsawout reserve, and the band has led protests against the development which ended last week when Resources Minister Bob Williams rejected the marina proposal.

Underwood said Indians have been criticized for using political pressure to get the project halted, yet now the developers are trying to use political pressure to win approval of a scaled-down marina.

He said council is "barking up the wrong tree" if it thinks it can reopen the marina issue.

Ald. Percy Lazarz said today a smaller marina might be one of the possibilities that could be discussed in new negotiations.

APARTMENT DWELLERS!
THINK AIR-CONDITIONING AND ENJOY THE SUMMER!
for details call 386-3475
NELS FOSTER REFRIGERATION & AIR-CONDITIONING CO. LTD.
944 NORTH PARK Carrier Authorized Dealer "In Victoria Since 1928"

Austin Marina 2-Door Automatics
BRAND NEW 1974 AUSTIN MARINA
2-DOOR AUTOMATICS . . . ONLY MARINA GIVES YOU ALL THIS:
• Front Power Disc Brakes • Radial Ply Tires • Rack and Pinion Steering • Torsion Bar Front Suspension • Electrocoat Body Primer and Undercoating • Door-to-Door Carpeting • Reclining Front Seats • Face Level Fresh Air Vents • Single Carb MGB Engine • Special Cold Climate Pack • Heavy Duty Heater • Electrically Heated Rear Window
INCLUDES BODY SIDE MOULDINGS
ONLY $3360
PLIMLEY BRITISH CAR CENTRE
1010 YATES (ESTABLISHED 1893) (Dealer Licence D1777) OPEN 8:30 A.M. TO 8 P.M. MONDAY TO FRIDAY 382-9121

MONEY WHEEL THIEF HITS THE JACKPOT

The operator of the Money Wheel and Hit and Miss at the Jaycee Fair last week was hit for $2,000 to $3,000 Monday.

A police report, disclosed Wednesday, said John Harris told police he had watched as an employee put nine money bags into the trunk of a car. They then drove to Paul's Restaurant, 1900 Douglas, had coffee and drove to the Royal Victoria Motel, 230 Gorge, where they stayed during the fair. There they found the money was gone.

The police report said the bags had contained $2,000 in cash, $900 to $1,000 in quarters, but officials were unsure if that meant a total loss of $2,000 or $3,000.

Sidney to Discuss School Dispute

Sidney aldermen and Saanich school board trustees were to meet today to discuss their dispute over Sidney's cancellation of funds to build a road and sewer for the new South Sidney School.

Trustees say council's decision last week to refuse to spend the $30,500 the services would cost could make construction of the new primary school impossible.

They say plans for the $400,000 building on a seven-acre site between Frost and Weiler have been proceeding on the basis of a letter of intent from Sidney saying the municipality will provide services for the school.

Aldermen say their move was made for reasons of economy in an attempt to keep the municipal budget pared down so the tax burden to homeowners will be kept to a minimum.

Relive the glory of steam.
THE "ROYAL HUDSON" EXCURSION TO SQUAMISH
LEAVES NORTH VANCOUVER AT 10:00 A.M.
(British Columbia Railway Station, 1131 West 1st)
Wednesday through Sunday and statutory holidays
Ride behind one of the great steam locomotives of all time; a sister of the locomotive that pulled the Royal Train across Canada in 1939. The trip takes 2 hours each way with a stopover in Squamish for lunch.
TICKETS – Adults $5.50, Students 12-18 and Senior Citizens $4.00, Children 2-11 $2.75.
Reservations are recommended. Phone 987-5211 between 8 a.m. and 11 p.m. Reserved tickets must be picked up at the British Columbia Railway Station by 10:00 a.m. two days ahead of trip. Tickets may also be purchased at the Vancouver Bus Depot ticket office where no phone reservations will be taken.
BUS AND TRAIN
trip from Victoria (all inclusive)
for information call
VI COACH LINES • 385-2467
Operated by
BRITISH COLUMBIA RAILWAY
for GOVERNMENT OF BRITISH COLUMBIA DEPARTMENT OF TRAVEL INDUSTRY
Hon. Ernest Hall, Minister R. L. Colby, Deputy Minister

"Dollar for dollar, it's possibly the best buy on the market."

Brian Hillis, a technical editor of Driving, Touring & Travel Magazine writes of his experiences with an Austin Marina on a tough 20,000 mile road test throughout eastern Canada.
"Covering motoring events from the infield of Mosport Park to the backroads of Quebec's Laurentian Mountains gave me a chance to test the car under all conditions imaginable. In a capsule, I would have to say that the Marina is a rugged character and came through with flying colours."
"I found it a totally reliable automobile. Running up 20,000 miles on a car in less than nine months is quite a bit higher than the national average. But during that time I was never in a situation where I became stranded with a dead car looking for a friendly mechanic to get me going again. Considering the feelings most people have about British cars I would have to say that I was pleasantly surprised about the lack of trouble that I had with the Marina."
"The 1800 cc well-proven MGB type engine provides lots of power, and as far as highway cruising is concerned, the Marina is every bit as comfortable as a large American car."
"And of course, the Marina comes fully equipped. That makes it an easy car to buy, because virtually the only options are automatic transmission and radio."
"Standard features include reclining front seats, door-to-door carpeting, radial ply tires, an exceptionally good heavy duty heater and electric rear window defroster."
"Frankly, when one considers the Marina's low price, the amount of equipment that is included as standard, the very usable back seat and a huge trunk, one must conclude that the car, dollar for dollar, is possibly the best small car buy on the market."
Brian Hillis

AUSTIN MARINA
BRITISH LEYLAND
4 door Sedan also available
FHH7516
Thomas Plimley Ltd.
1010 Yates Street, Victoria
382-9121
dealer licence number D-1777

Rocks Try System Just in Time

MIKE WALSH
. . . sparks rally

By D'ARCY KAVANAGH
Times Staff

Victoria coach Archie Browning vowed prior to the start of the Western Lacrosse Association season that his Shamrocks would specialize in a running attack.

He also said his team would work hard on moving the ball as quickly as possible.

Wednesday night at Memorial Arena, it appeared for 47 minutes, as if his charges had never heard those words.

Matched against Vancouver Burrards, the Shamrocks were anything but a hustling, powerful attacking team. They failed to corral loose balls, missed passes and trailed 13-10.

However, the Victoria club practiced the Browning method of lacrosse to perfection in the final 13 minutes, outscoring the opposition 5-1 to take a 15-14 decision before 2,208 fans.

Victory was the Shamrocks' third in as many starts and elevated them into a second-place tie with Nanaimo Timbermen, who have played three more games.

The Irish will put their unbeaten record on the line again tonight against the Salmonbellies in New Westminster and another triumph would move them to within two points of the league-leading Salmonbellies.

Surprisingly, the keys to the Shamrocks' win were not players named Ron or Milt MacNeil, George Grover or Nirmal Dillon.

Not even Ranjit Dillon or Jim Browne, who both played fine games and had three goals each, could be credited with rallying the Shamrocks.

The players responsible for the Victoria turnabout were Mike Beaulac and Mike Walsh, two unheralded performers when the season started.

The hard working Beaulac, who scored just seven times last year, tallied twice in the dying minutes, added an assist on the winning goal by Ranjit Dillon and bolstered a previously weak Victoria defence in the final half of the third period. He finished with three goals and one assist.

Walsh, a graduate of the junior Victoria McDonalds, had one goal and two assists in the Victoria rally and, together with Beaulac, masterminded the Shamrocks' attack in the late stages.

Scoreless in the first two games, Walsh had three goals and two assists against the Burrards.

Other Irish markers came from Ron MacNeil, Charn Dhillon and rookie Jerry Kustaski.

Top shooters for the Burrards were familiar names. Veteran Bob Salt had three goals and five assists and Ron Pinder, who leads the WLA in scoring with 40 points, had three goals and three assists.

Bill Mercer, Mike Smith and Bob Holmes each contributed two goals to the Vancouver attack with singles coming from Steve Matheson and Ward Sanderson.

Burrards were in front 6-5 after the first period and 11-10 after the second second and looked highly capable of running away with the game in the third until Walsh and Beaulac went to work.

Grover, stunned in the first period after being hit in the neck by a shot, made 45 stops in the Victoria goal, while the duo of Don Hamilton and Pat Safianuk stopped 39 shots in the Vancouver net.

BOXLA BOX

VANCOUVER

	G	A	Pen
Don Hamilton	0	0	0
Dennis Quigley	0	1	2
Bill Rawson	0	4	0
Paul Joseph	0	1	0
Steve Matheson	1	0	0
Dave Ogasawara	0	1	0
Don Cameron	0	1	0
Bob Holmes	2	0	0
Mike Smith	2	1	0
Ward Sanderson	1	0	0
Brian Campbell	0	0	0
Ron Pinder	3	3	6
Bob Salt	3	5	4
Bill Mercer	2	1	2
Mel Brown	0	1	2
Dan Cameron	0	0	0
Pat Safianuk	0	0	0
	14	19	21

VICTORIA

	G	A	Pts.
George Grover	0	1	0
Tom Black	0	1	0
Pete Rushton	0	3	2
Ron MacNeil	1	1	2
Ranjit Dillon	3	3	0
Nirmal Dillon	0	4	2
Bob Turkington	0	0	4
Jeevan Dillon	0	1	0
Charn Dhillon	1	1	0
Milt MacNeil	0	1	0
Dennis Somner	0	2	4
Mike Beaulac	3	1	4
Jim Browne	3	0	2
Jerry Kustaski	1	0	0
Mike Walsh	3	2	0
Gord Neilson	0	0	0
Tom Levasseur	0	0	0
Tom Levasseur	0	0	0
	15	21	20

Shots stopped by:

Hamilton (Van)	15	—	—
Safianuk (Van)	3	10	11—39
Grover (Vic)	14	13	18—45

Score by periods:

Vancouver	6	5	3—14
Victoria	5	5	5—15

Attendance: 2208.

	P	W	L	T	F	A	Pts
New West.	6	5	1	92	81	10	
VICTORIA	3	3	0	36	28	6	
Nanaimo	6	3	3	83	83	6	
Vancouver	6	2	4	85	78	4	
Coquitlam	5	0	5	60	86	0	

Next game: Tonight — VICTORIA at New Westminster.

bill walker

Pity the Flittermouse: He Meant Nobody Harm

Things continue to get curiouser and curiouser, or battier! That was a strange game in Buffalo the other night—a bat flying about the arena until it was cruelly batted (get that!) to the ice by a high stick, of all things, unceremoniously dumped on the floor of the players' box, and promptly stamped on.

And Fog! Yes, good, old-fashioned Harry Clampers invaded the area and forced the referee to call out the fog-beaters. Too bad Eddie Shack wasn't there; he would have cleared the mist with a single go-around.

But fog? That's nothing new, really, in the realm of sport. The grey Cup game had to be delayed in 1962 in Toronto, delayed to the next day, that is, because if the people in the stands couldn't see what was going on, neither could the players or the officials on the field. There was the odd time in the past, too, when Empire Stadium used to fill up with the heavy stuff, making it almost impossible to determine what was going on.

In baseball, too, games have been cancelled, postponed or delayed. There was one time in Vancouver when the old Capilanos were playing the Victoria Tyees of the Western International Baseball League at Bob Brown's fifth avenue ball lot, when the fog rolled in.

The game was held up and for quite a time little was visible, except the overhead lights. Later play was resumed, when out in centre field an eerie light could be seen; and it was moving slowly along the fence in direction of the right-field foul line. Everyone stared, wondering what the apparition might be. But it wasn't a Martian or from outer space, it was just pitcher Len Kasparovitch of the Victoria club, carrying a good, old-fashioned, coal-oil lantern and seeking to find his way back to the dugout.

. . . In Reverse Order

There were a couple of nights here, too, when fog disrupted events at Athletic Park, and the flashlight trick was used in place of the lantern.

But the best of that kind took place at Sandown Park, near Sidney, many moons ago, during a horse racing meet. As the horses went by the stand for the first time, announcer Jack Short gave the call ". . . and into the clubhouse turn (it's so and so in front" . . . and so on), and therein hangs a tale.

The call that Short gave had six horses in whatever order as they passed the stands and into the turn. Then they disappeared into the heavy mist on the backside.

If Short was suddenly silent there was good reason. He couldn't see either. And everyone eagerly awaited the next call. Then it came. And strangely enough when the horses came out of the turn and into view they were in complete reverse order to when they had disappeared. Believe it or not.

But picking on a bat! Pity the poor Flittermouse, because that's what's a bat! And if the most famous of that species, the dreaded vampire, will attack even men and horses, fear not mostly.

Beware the 'Flying Fox'

Bats, really don't want to nest in people's hair (although that Buffalo bat had some excellent nesting sites available, didn't he?). Bats actually don't like people; and if a bat happens to fly close to you in twilight, he's simply after insects, even mosquitoes, which are hovering about. So he's doing more good than harm.

(And they are not blind either. Sure, they can't see that well but they have their own form of supersensitive radar, or sonar, whatever, and they rely on an echo-sounder system to get from here to there and back again.

But they do carry rabies, at times. And that's what gives them their bad name. In 1969 school was let out early at South Park one day because of bats in the classrooms. That same year a bat warning was issued in Port Alberni. A rabid bat was confirmed by tests after his death.

Besides, think how lucky we may be here in North America because most of the bats hereabouts are harmless. And if the star of the Buffalo show didn't last and came to a well-timed end, think again what might have been the case if another known species had shown up.

The "Flying Fox", the largest known bat, sometimes measures five feet across the wing; and can't you just imagine the stick-swinging that would have been going on if this fly-by-nighter had shown up?

Then, of course, there's the vampire. He doesn't just suck blood. He pin-pricks his victim and then laps it up. But only about half a teaspoonful.

Happy dreams.

Masterton Trophy Winner A Believer in Hard Work

TAKING LOOK at new jersey is Anthony Davis, who has signed $2 million, multi-year World Football League contract with California Sun. Davis, all-America running back with University of California and winner of Heisman Trophy, also received $40,000 Rolls Royce as bonus.

BUFFALO (CP) — Centre Don Luce of Buffalo Sabres says the key to any system is hard work.

"I think the system's greatness comes from knowing where to go on the ice," Luce said after being named winner of the Bill Masterton Memorial Trophy awarded annually to the National Hockey League player who best exemplifies the qualities of perseverence, sportsmanship and dedication to hockey.

There has been a good deal of talk about the system used by Philadelphia Flyers in their best-of-seven Stanley Cup final against Buffalo. The series resumes with the fourth game tonight and Philadelphia holding a 2-1 edge.

"The system becomes good when everybody on the ice knows his position and works to get there," Luce said. "We could strictly just check them too, but I don't think we have to do that. I think we can play our game too.

"Let's say they're a defensive club and we can play offence. It comes down to who is going to work harder. It comes down to two good systems playing and the team that works the hardest is going to win."

Luce, a 26-year-old native of London, Ont., said he was proud to have won the Masterton award.

"It's one of those things that when you were a little guy, you wondered what the feeling was like. Now I've got it, I can't describe it."

Sabres coach Floyd Smith said he, too, was proud of Luce's award.

"As far as Donny winning the Masterton, I think it more or less tries to explain what we are trying to do here," Smith said. "We want to have a hockey club with a little discipline, dedication and the will to win."

The Sabres definitely want to win tonight's game to even the series before it returns to Philadelphia for the fifth game Sunday.

Smith said he would start goalie Gerry Desjardins tonight despite the fact Desjardins allowed three goals on six shots in the first period of Tuesday's game, won 5-4 in overtime by the Sabres. Roger Crozier played the last three periods of that game.

"I feel things just didn't go Desjardins' way," Smith said. "Everyone's entitled to a bad night. He wasn't sure of himself Tuesday night, but he has played well enough to be given the opportunity to go back and play the next game."

Tonight's game will be televised on the CBC national network starting at 8 p.m. EDT.

DON LUCE

AUSSIE SIDE SHARP

VANCOUVER — The Australian test cricketers, behind the fast bowling of Jeff Thomson and the swing deliveries of Gary Gilmour, easily defeated B.C. by 153 runs as they opened their Canadian tour Wednesday.

The Australian side, one of the finest in the world, is playing another match today against a Western Canada side at St. Michael's University School, starting at 1 p.m and continuing until 7.

Thomson picked up four wickets for 15 runs, including a hat trick, and Gilbour bowled tightly, allowing only five runs while capturing four wickets.

Gilmour also batted brilliantly, scoring a quick 77, while Ross Edwards and captain Ian Chappell added 72 and 56 runs.

High scorer for B.C. was Darrell Winterlick with 44 runs, while Roger Cloy added 30 after he opened the innings and held off the attack of Max Walker.

Australia — 257 for six (G. Gilmour 77, R. Edwards 72, I. Chappell 56).

B.C. — 104 (D. Winterlick 44, R. Cloy 30, J. Thomson 4-14, Gilmour 4-5).

CAHA Tough on Violence

QUEBEC (CP) - The Canadian Amateur Hockey Association Wednesday adopted several key recommendations by its rules committee aimed at reducing some of the more violent aspects of the game.

As a result, fighting, cross-checking, high-sticking, head-butting, or hair-pulling, along with molesting or mistreating of rererees and linesmen by players, coaches or team officials, will all be dealt with more severely next season.

In a further step to protect its game officials, the CAHA voted that it would become mandatory for all referees and linesmen to wear protective helmets next season.

The rule changes and adoption of helmets by officials will be mandatory for all amateur leagues up to and including the Tier 2 Junior A.

While on the subject of helmets, the association inserted a rule that will impose a match penalty on a player who grabs the face protector or helmet chin strap of an opponent. At the same time, a player who uses his helmet or protective mask as a weapon would receive the same punishment.

In the event of a fight, a player identified as the instigator or aggressor will be given a game misconduct penalty in addition to the five-minute major penalty.

A two-minute minor penalty will be given to any player who, having been struck by an opponent, retaliates or attempts to retaliate.

The rule also deals severely with players who wear rings or tape on their hands, giving them an advantage when they drop their gloves and become involved in a fight. This offence now will be punishable with a match penalty.

In the coming season, a 10-minute misconduct or a game misconduct will also carry with it an automatic two-minute minor penalty.

Where a player is assessed a minor or a major, plus any type of misconduct penalty, the misconduct will commence on termination of the minor or major penalty.

Rules call for a major penalty "to be given any player who strikes an opponent above the height of his shoulders" with a cross check or a high stick, whether or not injury occurs. If a player deliberately injures or attempts to injure an opponent through either infraction, he will be assessed a match penalty.

In addition, a player who knocks down the puck while his stick is above his shoulder will be given a minor penalty and play will be halted immediately.

In order to cut down on what it describes as "increasing abuse of officials," the association adopted a rule which will see "any player, coach, manager, trainer or stick boy who intentionally touches, holds or pushes an official" receive a match penalty. The player may also be suspended for one year or more for the offence.

On the recommendation of McLean, players who indulge in head-butting, hair-pulling or any other "unnecessary roughness" will be subject to a match penalty "in addition to any other penalties they may incur."

Pros Swing for Aces

Three Greater Victoria golf professionals will help launch the revitalized Gyro hole-in-one contest tonight at Topaz Park.

Paul Trapp of Victoria Golf Club, Earl Davies of Gorge Vale and Don Billsborough of Uplands will compete along with five assistant pros in the official opening at 8 p.m.

Making a comeback after a 12-year absence, the three-day event will continue Friday and Saturday. Action starts today and Friday at 6 p.m. and Saturday at 1 p.m. All proceeds go to help pay for park development in the Greater Victoria area.

Kubiceks Top Greaves

Kubiceks bunched all scoring into a seventh-inning rally Wednesday to come up with a 4-3 win over Greaves Movers at Lambrick Park and first place in the Victoria Senior Amateur Baseball League.

	W	L	Pct.	GBL
Kubiceks	2	1	.667	—
Greaves Movers	1	1	.500	½
Gorge Hotel	1	1	.500	½
Farmer Const.	1	1	.500	½

Includes interlocking games with Vancouver Metro League and Victoria Senior Babe Ruth League.

Greaves	110 000	1—3	5	4
Kubiceks	000 000	4—4	5	2

Dave Morgan and Roy Moretti; Frank Dalziel and Darryl Kubicek.

SPORTS SHORTS

IOC Expels Rhodesia

Rhodesia was today expelled from the International Olympic Committee because it did not conform to Olympic rules banning racial discrimination in sport, the IOC announced in Lausanne, Switzerland.

The IOC approved by a vote of 41 to 26 the motion to exclud Rhodesia from IOC membership and the right to take part in the Olympic Games, IOC director, Monique Berlioux, said.

The motion, moved by IOC president Lord Killanin, was voted on following study of a report by an IOC commission that visited Rhodesia last year.

Madame Berlioux said the IOC has decided to retain relations with the Rhodesia sports authorities, adding "when they again conform to IOC regulations, they will be recognized as a member again."

★ ★ ★

Elsewhere in sports:

Whitey Ford, 46-year-old pitching coach for New York Yankees and a member of baseball's Hall of Fame, collapsed after pitching batting practice before Wednesday night's game with Kansas City and was taken to hospital . . . There was no immediate word on his condition . . . In an American League Baseball trade, Cleveland Indians sent pitchers Jim Perry and Dick Bosman to Oakland A's for pitcher John "Blue Moon" Odom and an unspecified amount of cash . . . Canada's national basketball team defeated the Spanish national team, ranked No. 5 in the world, 102-94 in exhibition play in Bilboa, Spain . . . Bill Robinson topped the Canadians with-24 points . . .

★ ★ ★

David Johnson made a dream debut for England's soccer team in London, scoring both goals and robbing Wales of Victory in an international match that ended in a 2-2 tie . . . Jupp Heynykes scored three goals as Borussia Moenchengladbach of West Germany defeated Holland's Twente of Enschede 5-1 in Eschede to win the European Football Union Cup final . . . Californai Seals of the National Hockey League have promoted Jack Evans to the team's head coaching job . . . Evans coached Salt Lake City to the Central Hockey League championship this past season . . . Seven persons, including four veteran Maryland jockeys, were indicted by a federal grand jury in Baltimore on race fixing charges . . . The indictment accuses the seven of conspiracy, sports bribery, inter-state transportation to aid in racketeering and conspiracy to violate Internal Revenue Service laws.

SPORTS MENU

TONIGHT

WRESTLING
8 p.m. - Professional card, Memorial Arena.

SOFTBALL
6:30 p.m. - Stuffy McGinnis Men's League, Royal Oak Sporting Goods vs. Ingraham Hotel, Central Park.
6:30 p.m. - Victoria Senior Women's League; Y-Not Holdings vs. Hygrade Radio, Stockers North Americans vs. MacDonald's Furniture; Hyacinth Park.
6:30 p.m. - Sidney Men's Association, Cloverdale Paint and Paper vs. Sidney Hotel, Sanscha Park.
6:30 p.m. - Heywood Avenue Park Men's League, Molsons vs. Eagles, Heywood Avenue Park.

BASEBALL
6:30 p.m. - Victoria Firefighters Senior Babe Ruth League, Domoney Shoes vs. Sidney Metro, Sanscha Park.
6:30 and 8:30 p.m. - Victoria Firefighters Senior Babe Ruth League; Peter Pollen vs. Cosmopolitan, Evening Optimist vs. War Amps; Royal Athletic Park.
6:30 p.m. - Victoria Senior Amateur League, Farmer Construction vs. Gorge Hotel, Lambrick Park.

FRIDAY

SOFTBALL
6:30 p.m. — Stuffy McGinnis Men's League, Seaboard Construction vs. Mike's Sports Shop, Central Park.
6:30 p.m. — Sidney Men's Association, Seaboard Properties vs. Harvey's Sporting Goods, Sanscha Park.
6:30 p.m. — Heywood Men's League, London Boxing Club vs. William Head, Heywood Avenue Park.

LINEBACKER SIGNED

VANCOUVER — Larry Cameron, a 225-pound linebacker who was drafted last year by Denver Broncos of the National Football League, has signed a Canadian League contract with the B.C. Lions.

Rugby Tourists Waste Chances

New Brighton of Liverpool had possession 70 per cent of the time which Castaways of the Victoria Union countered with some solid defensive manoeuvres as the two sides fought to a 3-3 exhibition rugby draw before about 400 fans Thursday at Royal Athletic Park.

Cliff Yorath booted a penalty goal to give Castaways an early 3-0 lead but Alan Hughes tied it up with another penalty goal before the half.

New Brighton's outsides weren't cohesive enough to capitalize on chances gained while in possession of the ball.

The visiting side, which has one win, one loss and the tie so far on tour, winds up a swing through B.C. with a match at 6:30 p.m. Saturday against University of Victoria Vikings at Centennial Stadium.

Hawks Grab First Win

COQUITLAM — Coquitlam J-Hawks whipped New Westminster Salmonbellies 15-11 Wednesday for their first win in five Western Canada Junior Lacrosse League starts this season.

Gary Holte and Eric Otterstrom both scored five goals and added one assist for the winners, who led 3-2 after the first period and 13-6 after 40 minutes.

	P	W	L	T	F	A	Pts.
Burnaby	5	3	1	1	84	64	7
VICTORIA	4	3	1	0	68	68	6
New West.	5	2	2	1	65	64	5
Richmond	3	1	2	0	36	38	2
Coquitlam	5	1	4	0	59	78	2

Meadows Out in Front

Glen Meadows took over first place with a 7-2 victory over host Royal Colwood, Gorge Vale downed visiting Cedar Hill 6-3 and Uplands nipped host Victoria 5-4 in opening matches of the Victoria and District Inter-Club Golf League on Thursday.

One-sided scores dominated the Gorge-Cedar Hill clash.

Professional Earl Davies carded a three-under-par 69 while defeating Gordie Rands 7a and 6 in one encounter.

In another foursome, Cec Ferguson topped Greg Barnes 7 and 6, Bob Beauchemin downed Doug Hunt 7 and 5 and the Gorge duo won the four-ball match, 7 and 6.

Colwood visits Cedar Hill, Gorge Vale is at Uplands and Victoria pays a visit to Glen Meadows in matches next Wednesday.

★ ★ ★

CEDAR HILL 3, GORGE 6.
Greg Barnes lost to Cec Ferguson, 7 and 6; Doug Hunt lost to Bob Beauchemin, 7 and 5. Gorge Vale won four ball, 7 and 6.
Ron Cush defeated Grant Milliken, 2 up; Gord Rands lost to Earl Davies, 7 and 6. Gorge Vale won four ball, 2 and 1.
Fred Worthington defeated Steve Allen, 4 and 2; Lee Haskell lost to Laurie Carroll, 4 and 1. Cedar Hill won four ball, 5 and 4.

GLEN MEADOWS 7, COLWOOD 2.
Doug Silverberg defeated Laurie Kerr; Keith Swetham defeated Doug Ledding. Glen Meadows won four ball.
Rick Kent defeated Geoff Lloyd; Brian Sloggett lost to Steve Hambleton, Colwood won four ball.
Hal Jacobsen defeated Vic Painter; Don Gowan defeated Jim Barlow. Glen Meadows won four ball.

UPLANDS 5, VICTORIA 4.
Bob Hunt lost to Mike Parker, 3 and 2; Eric Hibberson lost to Carl Schwantje, 1 up. Victoria won four ball.
Ken Nott defeated George Bigelow, 3 and 1; Tad McDiarmid halved with Gordon Verley. Four ball was halved.
Don Billsborough defeated Al Manson, 2 and 1; Mike Grey defeated Ray Cranston, 2 and 1. Uplands won four ball.

STANDINGS

Glen Meadows	7
Gorge Vale	6
Uplands	5
Victoria	4
Cedar Hill	3
Colwood	2

Hitters Have Field Night

It turned out to be a big night for the batters Wednesday during two Senior Women's Softball League games at Hyacinth Park.

A total of 44 hits was made and 56 runs scored as Esquimalt Combos downed Y-Not Holding 18-13, and Esquimalt Hygrade Radio topped Seaboard Construction 14-11.

Sally Polson and Janet Worobets each had three hits to lead Combos while Y-Not's Mavis Underwood was four-for-five.

Royal Oak Sporting Goods tripped Tony's Holdings 9-6 in a Stuffy McGinnis League game at Central Park.

In the Heywood Park League, Webb and Trace collected its first win of the season with a 5-2 decision over previously-unbeaten Tony's...

KOA also earned its first win of the season by tripping Harvey's Sporting Goods 13-5 in a Sidney Association game at Sanscha Park.

In the Commercial League, Oak Bay Plumbing hammered Butler Brothers 15-5, Century Inn edged James Bay Athletic Association 8-7 and London Boxing Club downed Trafalgar Legion 8-4 at Macdonald Park.

McGINNIS LEAGUE

	W	L	Pct.	GBL
Seaboard	6	1	.857	—
Ingraham Hotel	5	1	.833	½
Nan A and B	4	2	.667	1½
Port Angeles	3	3	.500	2½
Sooke Merchants	3	4	.429	3
Royal Oak Sports	3	4	.429	3
Mike's Sports	1	5	.167	4½
Tony's Holdings	1	6	.143	5

Next game: Tonight — Royal Oak Sporting Goods vs. Ingraham Hotel, Central Park.

Royal Oak	410 000	4—9	7	2
Tony's Holdings	042 000	0—6	8	5

Ken Fox, Gord Warren, (2), Fox (3) and Bob Gray; Bob Fletcher, Pat Coffey (3) and Norm Ellemo. Home runs: Royal Oak—Elwood Thomas; Tonys—Bob Wheeler.

SIDNEY LEAGUE

	W	L	T	Pts.
Seaboard Prop.	5	0	0	10
Harvey's Sports	2	2	1	5
Sidney Hotel	2	2	1	5
Cloverdale P and P	2	3	0	4
KOA	1	5	0	2

HEYWOOD LEAGUE

	W	L	GBL
Eagles	3	0	—
Tony's	3	1	½
Capital Builders	2	2	1½
Metro Toyota	2	2	1½
London Boxing	2	2	1½
Molsons	1	2	2
William Head	1	3	2½
Webb and Trace	1	3	2½

Next game: Tonight—Molsons vs. Eagles, Heywood Park.

WOMEN'S LEAGUE

	W	L	T	Pts.
Stockers	5	1	0	10
CJVI Vicettes	4	1	1	9
Hygrade Radio	4	1	1	9
Esq. Combos	4	2	0	8
Y-Not Holdings	2	3	1	5
Ingraham Hotel	2	4	1	5
MacDonald's Furn.	1	4	1	3
Seaboard Constr.	0	6	0	0

Next games: Tonight — Y-Not Holdings vs. Combos; Seaboard vs. Ingraham, Hyacinth Park.

WRESTLING
MEMORIAL ARENA
TONIGHT 8:00 P.M.
PACIFIC COAST TITLE
SEIGFREID STEINKE
(280 lb. New Champion)
vs.
GUY MITCHELL
(280 lb. Former Champion)
10 MAN TOP ROPE BATTLE ROYAL
5 Other Matches First
LITTLE BEAR vs. IVEY
MULUMBA vs. LEWIS
VOLKOFF vs. ARJIT
CALYPSO vs. YAGI
FROELICH vs. BENCE
Tickets on sale at Arena Box Office 384-1522
$3.50, $3, $2.50
Under 12, $2 Rush

Pair of Champs Returning For Parks Tennis Tourney

GORD LIEBSCHER

GREG BOOTH

THE TENNIS SCENE

By Max Low

Two of last year's champions are among late entrants in the second annual Victoria Times Public parks Tennis Tournament.

Both Gord Liebscher and Greg Booth admit, though, they haven't been playing much tennis in preparation for the summer-long event, which gets under way in just over a week's time.

Lisbscher, a 31-year-old B.C. Hydro bus driver, used a big serve and a fine all-round game to defeat Tom Dumancic in last year's men's singles final.

He's looking forward to playing in this year's Times event, which again is co-sponsored by the Vancouver Island Lawn Tennis Association (VILTA) but says he has "been putting in a couple of basement rooms" and hasn't had much time for tennis.

Booth, a 17-year-old Grade 12 student at Reynolds High School, beat Jindy Bhalla in last year's boys' singles final and also battled through a field of 89 entrants in the men's singles to reach the semi-finals, where he lost to Liebscher.

Greg, who is joined by 15-year-old brother Clayton, in this year's junior singles, has played the occasional game with a classmate after school but hasn't had any serious tennis.

Booth is the only one of the four boys' semi-finalists last year back for this year's tournament and he, Liebescher and Bert Westervelt are the only three out of last year's eight men's singles quarter-finalists who are trying again this time.

Even fewer of last year's successful distaff players are having another try, judging by the entries received up to Wednesday night.

Jo-Anne Stone, Shirley Bhandar, Jane Welch and eventual winner Liz-Anne Ogden were last year's women's singles semi-finalists and none of them have entered this time.

Runner-up Wendy La Fave is the only one of the four girls' event semi-finalists who has entered again so far. The others were Sandi Deane, Cathy Wallace and winner Linda Weech.

There is still time for them and for anybody else who lives in one of the four Greater Victoria municipalities and plays his or her tennis on public parks courts to get that entry in. Entries close at 5 p.m. Friday.

The tournament will run through June, July and August with a grand finals day planned for early September. The Times will present prizes to winners and runners-up in all four events and players who reach the semi-finals in each event will qualify for a special one-day coaching clinic to be given later by international tennis star Mark Cox, the touring pro for Delta Hotels.

This is the only tournament on Vancouver Island designed just for public parks players. So, don't miss out on the action. Get that entry in and you'll be notified of the procedure.

As long as your entry is mailed by 5 p.m. Friday, it will be accepted.

ROUGHIES SIGN O'NEAL

REGINA (CP) — Rated the fifth best defensive end in U.S. college ranks while with Grambling College last year, 255-pound Jesse O'Neal has signed a Canadian Football League contract with Saskatchewan Roughriders.

THE VICTORIA TIMES

Public Parks Tennis Tournament

(Co-Sponsored by The Vancouver Island Lawn Tennis Association)

OFFICIAL ENTRY FORM

I apply to enter the tournament and agree to abide by the rules laid down.

NAME .....

ADDRESS ..... TELEPHONE .....

Date of birth (if entering junior event) .....

I would like to enter (name of event) .....

Entries close 5 p.m., Friday, May 23.

Clip and mail, or bring completed form to: Tennis Tournament, Victoria Times, 2621 Douglas Street, Victoria

All four events in the tournament are singles — for women, men, girls and boys. Contestants in all events must be over 14, with juniors under 18, as of Oct. 1, 1974.

SKI & RACQUET SPORTSWORLD SPECIALISTS
TENNIS Restringing Experts
595-6322

GLOBAL PAVING
Phone 383-1614
ATTENTION
SPECIAL SPRING PRICES

Mt. Doug Captures Net Title

Russ Hartley and Penny Murray provided Mt. Douglas with three victories and helped boost the school to the Greater Victoria high school tennis championship Wednesday at Henderson Park.

Hartley downed Tom Arledge 6-1, in boys' singles, Miss Murray blanked Kim Willougby 6-0 in girls' singles and they combined to beat Arledge and Miss Willougby 6-1 in mixed doubles at Mt. Doug edged Oak Bay 6-5 for the title.

In other doubles' play, Oak Bay won three of four girls' matches and two of four boys' matches.

Victory qualifies Mt. Douglas for the B.C. tournament June 6 and 7 in Vancouver, but that is graduation weekend in Victoria and there is some doubt as to whether the grade 12s will play.

MT. DOUGLAS 6, OAK BAY 5

Boys

Singles: Russ Hartley defeated Tom Aldridge, 6-1.

Doubles: Tom Watson and Lorne Chan defeated Brian Maroney and Pat Trelawney 6-3; Dale Douglas and Mike Paget lost to Anguz Izard and Peter Smythe, 6-0; Watson and Chan lost to Izard and Smythe, 6-5 (tiebreaker); Douglas and Paget defeated Maroney and Trelawney.

Girls

Singles: Penny Murray defeated Kim Willoughby, 6-0.

Doubles: Julie Straith and Debbie Roy defeated Liz McPherson and Damaris Mason-Hurley, 6-1; Shirley Norgaard and Janie Horwood lost to Marcia Monahan and Cindy Bray 6-4; Miss Straith and Miss Roy lost to Miss Monahan and miss Bray, 6-5 (tiebreaker); Miss Norgaard and Miss Horwood lost to Miss McPherson and Miss Mason-Hurley, 6-1.

Mixed

Doubles: Hartley and Miss Murray defeated Arlidge and Miss Willoughby, 6-1.

PLAYERS MAY STRIKE

MILAN (AP) — Members of the Italian Soccer Players' Association have threatened to strike over the rights of players to switch from one club to another.

MOVING SALE continues
10% off EVERYTHING IN THE STORE
SKI & RACQUET SPORTSWORLD
SPORTSWORLD Hillside Shopping Centre 595-6322

VICTORIA'S HEADQUARTERS FOR DEPENDABLE
GARDEN EQUIPMENT
SALES • SERVICE • PARTS
COMPLETE FACILITIES
Victoria Lawnmower Hospital occupies the position of leadership in serving lower Vancouver Island with the most trusted makes of lawn and garden equipment. Registered Sales and Service Dealer for the following makes.
POWER LAWNMOWERS
• TORO • LAWNBOY • SNAPPER
• GILSON • KING O' LAWN • TRU-CUT
• BOLENS • MOTO-MOWERS
Whether you have in mind a light model or a large power riding mower, you will find the one tailored to your needs in our large selection.
GARDEN CULTIVATORS
• MERRY TILLER • YARDMAN
ENGINES
• TECUMSEH • KOHLER
• CLINTON • WISCONSIN
• BRIGGS & STRATTON
CHAIN SAWS
• McCULLOCH
• HOMELITE
OUTBOARD MOTORS
SALES AND SERVICE
Seagull and Chrysler
Most popular motors for this area. Let us show you the advantages of choosing from these classic makes.
SALES AND SERVICE BY QUALIFIED PERSONNEL
Our sales staff is thoroughly familiar with the equipment we sell, and are happy to point out features and specifications of any machine in stock.
Service personnel is highly trained and capable of repairing, servicing our models and all others. Keep your garden machines running smoothly! Fast, reliable service.
VICTORIA Lawnmower Hospital LTD.
for pickup and delivery
Phone 386-8338
834 Johnson St.

Woolco
GWG
2 DAYS ONLY!
MANUFACTURER'S CLEARANCE BOYS' GWG JEANS
Reg. Woolco Price 10.95
6.99 PAIR
Limit 2 per customer
SHOP EARLY FOR BEST SELECTION
200 PAIRS
Outstanding Savings on Western-Style Rider-Cut Denims
Trail blazin' jeans take fine form in rugged 14-oz. Cotton Indigo Denim. Jeans take rough handling and fight back with long wear. Western style pockets, bootcut straight leg. Take advantage of this sale and get ready to kick up a storm. Sizes 7-20.
Woolco DEPARTMENT STORES
A DIVISION OF F.W. WOOLWORTH CO. LTD.
Town and Country Shopping Centre Douglas Street and Tolmie
STORE HOURS MONDAY to SATURDAY 10 A.M. to 10 P.M.
BUY WITH CONFIDENCE SATISFACTION GUARANTEED OR MONEY BACK

RACE RESULTS AND ENTRIES

EXHIBITION PARK

First Race — $1,825 claiming, three-year-olds, six and one half furlongs:
Charity Drive (Carter) $4.30 $3.30 $2.50
Sound of Glory (Sanchez) 14.80 7.40
Royal Romance (Skinner) 4.00
Also ran: Spier D, Foral Art, Charlotte Breeze, Candy Canuck, Nothing But Gals, Weed Song, Festival Hill. Time: 1:22 1-5.
Quinella paid $58.30.

Second Race — $2,120 claiming, two-year-olds, three and one half furlongs:
Mountain Law (J. Arnold) $12.80 $5.10 $3.40
Last But Best (Skinner) 3.20 2.60
Last Quarter (Carter) 2.90
Also ran: Silver Halo, Jet Streaker, Little Musamustard, Bud 'N Star, Naughty Nordy, Schneglecken, Madam London. Time: 0:43.

Third Race — $2,150 claiming, two-year-olds, three and one half furlongs:
Crowsnest Flyer (Carter) $5.80 $3.60 $2.80
Born Critic (Wolski) 6.60 4.60
Just Facts (Skinner) 3.50
Also ran: Frosty Serenade, Mr. Bradley, Blind Bluff, Little John Brown, My Man Friday, Robin P, Scottish Sands. Time: 0:43 4-5.

Fourth race — $1,825 claiming, four-year-olds, six and one-half furlongs:
Treble Treasure (J. Arnold) $7.00 $4.10 $2.90
Titans Flyer (Barroby) 17.10 7.50
Toms Guy (Sanchez) 3.30
Also ran: Solar Time, Lots To Do, Misty Note, Lucky Harmony, Alibhalls Feature, Sandra H, Flickas Titanna. Time: 1:22.
Exactor paid $129.60.

Fifth race — $2,800 claiming, three-year-olds, six and one-half furlongs:
Jay Velvet (Sanchez) $7.10 $5.10 $3.70
Foxy Pirate D. (Brownell) 7.80 4.60
Rhondas Babe (Phillips) 4.50
Also ran: Scots Rule, Johnny Two Dance, Natural Life, Mr. Flintstone, Foolish John. Time: 1:19 3-5.

Sixth race — $2,500 claiming, three-year-olds, six and one-half furlongs:
Hustle Along (Johnson) $8.80 $4.10 $3.80
Flora Edith (Loseth) 4.30 4.40
Apache Boy (LeBlanc) 6.50
Also ran: Strajusfaction, Lean Forward, Anthony Go, Mecapo, Stogey Butts, Face The Wind, Fight For Freedom. Time: 1:20 2-5.
Exactor paid $48.40.

Seventh Race — $3,100 claiming, four-year-olds, six and one half furlongs:
Qaulitys Image (Skinner) $8.20 $4.90 $4.20
Hedley Road (Loseth) 4.50 3.80
Appenglow (Chabara) 8.50
Also ran: Hades Bobbin, Hustling Prince, Nicola Captain, Great Guns Rose, Sammy Spats, Cotton D. Winning Smoke. Time: 1:19 2-5.

Eighth race — $3,400 claiming, three-year-olds and up, six and one half furlongs:
Poonaward (Johnson) $7.40 $4.00 $3.10
Fuddle Duddle (Inda) 5.60 4.20
He's A Tuffy (Krasner) 3.90
Also ran: Magic Blue Uncle, Royal Galazy, The Pipe King, Victory Court, Young Hopeful, Mid Drive. Time: 1:19 2-5.

Ninth race — $4,000 claiming, four-year-olds and up, six and one half furlongs:
Citizens Award (J. Arnold) $9.30 $5.40 $3.30
Pirate Charger (Smith) 11.40 6.60
Ribalier (Maese) 4.30
Also ran: Kaintuck Tike, Strong Item, Rippling Snow, Y.B. Wise, Donalds Secret, Monkeylea. Time: 1:19 1-5.

Tenth Race — $1,825 claiming, four-year-olds and up, six and one half furlongs:
Count the Spots (R. Arnold) $11.10 $5.30 $3.10
Miss Shar Lea (Walter) 4.90 2.80
Elsie J. (J. Arnold) 2.50
Also ran: Germans Shadow, Canadian Blue, Bald Headed, Brennen, Cumloops. Track scratch: Descansado. Time: 1:20 4-5.
Quinella paid $30.70.
Attendance: 7315. Mutuel handle: $686,658.

FRIDAY'S ENTRIES

FIRST RACE — $1,825, claiming, for three-year-olds, six and one-half furlongs:
Swift Peggy (D'Amours) 110
Canadian Rhythm (Loseth) 110
Rehability (Gilbert) 115
Be Tzaft (Phillips) 115
Mabe's Day (Salas) 115
Morning Dora (Barroby) 120
Vobes (R. Arnold) 115
Tuff Hustlin (Cutherbertson) 115
Chequered Shade (Smith) 115
Hidden Lake (no rider) 110
Also eligible:
Hustler's Gem (Thom) 110
Irish Monday (Carter) 115
Tenicia (Brownell) 115
French Love (Johnson) 110

SECOND RACE—$2,300 claiming, for two-year-olds, three furlongs and 150 yards:
Kings Countess (Johnson) 113
Afinian D (Salas) 118
Meadow Chant (Estapper) 113
Angel Feet (Barroby) 118
Gain Control (Skinner) 113
Little Bit of Nana (Chabara) 118
Years and Honour (Carter) 113
Andy's Arrival (Furlong) 113

THIRD RACE—$1,825 claiming, for three-year-olds, six and one-half furlongs:
Active D (no rider) 117
Canadian Isle (Salas) 117
Forest Shadow (Phillips) 117
General Ridge (Loseth) 112
Mr. Manor (Chabara) 115
Funny Bridge (Thom) 115
Magic Magog (Barroby) 117
Duplicate Quality (D'Amours) 117
War Horse (J. Arnold) 117
Haig's Drive (Brownell) 117
Also eligible:
Mans Giant Leap (Chbertson) 122
Good People (Furlong) 117
Clintevon (Johnson) 112
Dansworth (Barroby) 117

FOURTH RACE—$2,300 claiming, for four-year-olds and up, six and one-half furlongs:
Man In Silk (Cutherbtson) 119
Great Rapport (Barroby) 116
Magic Shadow (Carter) 116
Oak Alley (Loseth) 112
Parthenon West (Phillips) 119
Regal Joy (Salas) 116
Hanini (Johnson) 111
Okanagan Jewel (LeBlanc) 116
Dos Arroba (J. Arnold) 122
Saanich Soree (Furlong) 116
Also eligible:
Gentle Sphere (R. Arnold) 122
Dance to Heaven (Krasner) 122
Ty Mac (Furlong) 116
Uncle Chester (Carter) 116

FIFTH RACE—$3,100 claiming, for four-year-olds, and up, six and one-half furlongs:
Sunland Star (Johnson) 109
Glory Isle (Loseth) 112
B. Laurel (Krasner) 117
Sunrise Belle (Skinner) 114
Candy Banner (D'Amours) 105
Winniklim (J. Arnold) 114
Marsas Madonna (Walker) 109

SIXTH RACE—$2,600 claiming, for three-year-olds, Canadian-bred, six and one-half furlongs:
Costa Rule (Inda) 120
Village Light (Smith) 115
Seal Hunter (Estapper) 115
Man Power (D'Amours) 115
Rod's Pride (Loseth) 115
Lofty Blue (Chabara) 120
Palloffi (Thom) 110
Maia's Coronet (Walker) 110
Regal Return (Johnson) 110
Pitt Meadows (Furlong) 120
Also eligible:
Cottonwood Canyon (Leblanc) 120

SEVENTH RACE—$2,900 claiming, for four-year-olds and up, six and one-half furlongs:
Stararco (R. Arnold) 119
Onward Go (Brownell) 119
Pacific Rim (Johnson) 114
Three Barry (Skinner) 119
Scotch or Water (carter) 116
Lork Bug (Salas) 116
Mildenhall (Leblanc) 116
Dark monkey (Walker) 111
Hae Jose (Inda) 122
Venpower (J. Arnold) 116
Also eligible:
Darch (Millr) 111
Pallascheck (Wolski) 116
Foreign Minister (Brownell) 119
Ole Par (Chabara) 119

EIGHTH RACE—$3,500, claiming, for four-year-olds and up, six and one-half furlongs:
Papas Key (Inda) 122
Losse In Space (Furlong) 122
Bermark (Carter) 116
Beau Cecil (Etapper) 116
El Escorial (Walker) 111
Colmreu Prince (no rider) 116
Jahanger (barroby) 116
Successful Road (Cuthbertson) 116
Fleet Alnation (Salas) 119
Off Proud (J. Arnold) 116

NINTH RACE—$4,700 allowance, for four-year-olds and up, six and one-half furlongs:
Tiben's Lodge (Walker) 111
Avec Plaisir (Carter) 116
Rothesay Bay (Loseth) 106
a-Pax Princess (Furlong) 113
b-Tribio (Leblanc) 116
Successful Flight (Skinner) 119
Kelly S (J. Arnold) 116
Bendaway (Gilbert) 116
Nete Coursant (Johnson) 111
Double Joy (Smith) 116
Also eligible:
b-George Vancouver (Chabara) 116
a-Dieppe's Victory (Walker) 111
a-CC Cowan entry.
b-R. Hall entry.

TENTH RACE—$1,825 claiming, for four-year-olds and up, six and one-half furlongs:
Connie's Lass (Miller) 112
Solar Beb (Thom) 113
A Bit of Alright (Carter) 117
Crystal Comet (Leblanc) 120
Tawasentha (Loseth) 112
Maralet (Johnson) 112
Willindium (Smith) 120
Polka Lily (Skinner) 117
Precious Jodi (no rider) 120
Irish Maif (Walker) 112
Also eligible:
Debs Jewel (Barroby) 120
Last Verdict (D'Amours) 112
Buttercrunch (Brownell) 117
Smoldering (Skinner) 120

Fenway Park Folly

By The Associated Press

Oakland A's asked for trouble by starting three left-handers in their American League baseball series against Boston Red Sox at Fenway Park and the Red Sox gave it to them.

Wednesday night's 7-3 Boston victory featured Carl Yastrzemski's grand-slam homer and a two-run shot by Rico Petrocelli off Ken Holtzman.

The Red Sox hit six home runs in sweeping the series, stretching the A's losing streak to four and dropping them into a first-place tie in the American League's West Division with Texas Rangers, who edged Milwaukee Brewers 5-4.

Elsewhere, Minnesota Twins nipped Detroit Tigers 6-5 in 11 innings, Baltimore Orioles beat Chicago White Sox 6-2, Kansas City Royals defeated New York Yankees 4-1 in 10 innings and Cleveland Indians beat California Angels 3-2.

Yastrzemski hit the sixth grand slam of his career in the seventh inning after the Red Sox loaded the bases on singles by Bob Montgomery, Juan Beniquez and Rick Burleson.

"I've been hitting the ball good for the last week or so and it's time for some hits to start falling in," said the 35-year-old slugger. "I never saw such a diet of left-handed pitching. I guess I was due to nail a lefthander."

Even old-timers were unable to recall a team pitching three left-handers in Boston's cozy Fenway Park, where the unfriendly left field usually eats southpaws alive.

Despite an aching arm, Reggie Cleveland held the A's to seven hits, including home runs by Gene Tenace and Reggie Jackson.

Jim Spencer hit a two-run homer for Texas and Jeff Burroughs drove in the decisive run with a sacrifice fly.

Minnesota's Larry Hisle hit a two-run homer off Detroit relief ace John Hiller in the bottom of the 11th inning after the Tigers scored an unearned run in the top half on Ron LeFlore's infield hit, an error and Gary Sutherland's single.

NATIONAL LEAGUE

New York 120 000 1000— 4 11 1
Cincinnati 000 340 13x—11 13 2
Seaver 5-4, Baldwin (5), Hall (7) and Grote; Billingham 4-3, McEnaney (8) and Bench. Home runs: Cincinnati — Perez (7th), Concepcion (3rd), Flynn (1st).

Philadelphia 000 000 000—0 6 0
Houston 001 030 00x—4 6 0
Twitchell 3-5, Christenson (6), Hilgendorf (8) and Boone; Dierker 5-4 and May.

Montreal 000 201 000—3 8 0
Atlanta 130 110 00x—6 9 2
Renko 0-2, Demola (5), Warthen (7) and Foote; Niekro 3-4 and Correll. Home runs: Montreal — Carter (5th); Atlanta — Evans (7th and 8th), Lum (2nd).

Pittsburgh 010 000 000 00—1 7 0
San. Fran. 000 010 000 01—2 8 2
Kison, Giusti 2-1 (9) and Sanguillen; Montefusco, Lavalle (10), Barr (5-3) (11) and Rader. Home run: San Francisco — Montanez (5th).

Chicago 000 000 000— 0 7 2
Los Angeles 210 002 05x—10 13 0
Zahn, Locker (4), Dettore (5), Wilcox (7), Fralling (8) and Mitterwald; Messersmith 7-0 and Yeager. Home run: Los Angeles—Garvey (4th).

St. Louis 000 000 000—0 8 1
San Diego 000 000 100—1 4 0
Gibson 1-4 and Simmons; McIntosh 5-2 and Kendall.

AMERICAN LEAGUE

Baltimore 410 001 000—6 12 1
Chicago 010 000 010—2 8 1
Palmer 7-2 and Etchebarren; Osteen 1-4, Gogolewski (2), Upshaw (7) and Downing. Home runs: Baltimore—Grich (7th), L. May (6th); Chicago—Walton (3rd).

Oakland 011 000 010—3 7 1
Boston 010 200 40x—7 8 0
Holtzman 1-5, Todd (7), Fingers (8) and Tenace; Cleveland 3-2 and Montgomery. Home runs: Oakland — Tenace (6th), Jackson (7th); Boston — Petrocelli (3rd), Yastrzemski (3rd).

California 000 000 020—2 5 1
Cleveland 010 001 10x—3 5 0
Tanana 2-2, and Egan, Sudakis (6); Kern 1-0, LaRoche (8), Buskey (8) and Ashby. Home runs: Cleveland — Robinson (3nd and 2rd).

Kansas City 000 000 100 3—4 7 2
New York 000 001 000 0—1 6 1
Leonard Mingori (9), Bird (9) and Healy; Medich 3-7 and Munson. Home run: Kansas City—Healy (2nd).

Detroit 310 000 000 01—5 10 1
Minnesota 021 010 000 02—6 11 1
Ruhle, Walker (5), Hiller 1-1 (9) and Freehan; Albury, Corbin 2-2 (1) and Lundstedt. Home runs: Detroit—Horton (10th), Michael (1st); Minnesota—Soderholm (3rd); Braun (2nd); Hisle (7th).

Texas 020 120 000—5 10 0
Milwaukee 030 100 000—4 9 2
Hargan 4-2, Foucault (6) and Sundberg; Champion 5-3, Castro (8) and Porter. Home run: Texas—Spencer (4th).

NO CAR GETS BETTER GAS MILEAGE THAN OUR

DATSUN

B210

THREE POINT MOTORS
2620 GOVERNMENT
385-6737
(Dealer Licence D-1925)

OPEN 'TIL 9
Thurs., and Fri., May and June

DAY OR EVENING, COME AND SEE
THE NEEDIE BY
WEED EATER

As Seen on Channel 12. You've Watched it Work
YOU KNOW IT'S GOOD!

The revolutionary NEW lawn-care machine that cuts, trims edges, and manicures . . . WITHOUT THE USE OF BLADES!

Specially treated monofilament, housed in a unique high-impact cutting head, makes fast work of the most stubborn lawn problems. Reaches into and around places no conventional lawn tool can reach . . . around trees, next to walls, fences, swimming pools, etc. So easy and so speedy!

"Needie" Weed Eater
ONLY 89.95 AT
VICTORIA Lawnmower Hospital LTD.
834 Johnson St. 386-8338

Why you should own sterling silver Canadian Olympic Coins even if you've never collected coins before.

$5 — Canoeing $10 — Cycling $10 — Lacrosse $5 — Rowing

To commemorate and help finance the 1976 Montreal Olympics, the Government of Canada is issuing a special limited edition of 28 sterling silver coins.

It is a fact that every previously issued Olympic Coin, whether minted in 480 B.C. or 1972 A.D., is now a collector's item available only through resale. So it was no surprise that when Canadian Olympic Coins were first offered in Canada, Japan and Europe, the demand was great. There are many reasons why you should consider these coins.

Single encapsulated coins. Uncirculated coins are available individually in transparent capsules made of styrene crystal.
FROM $8.00

2½ troy pounds of silver- An impressive treasury.

The collector who acquires all seven series of Canadian Olympic Coins will possess a most impressive treasury of silver. Each $10 coin weighs 1.44 troy ounces of pure silver. Each $5 coin weighs .72 troy ounces of pure silver. A 4-coin series, comprising two $5 and two $10 coins, contains 4.32 troy ounces of precious silver. *The full 28-coin collection weighs more than two and a half troy pounds of silver.*

The coins are considerably larger in size than any coin in your pocket. In fact, the $10 coin is 45 mm in diameter, larger than a silver dollar. The special size and weight give the coins a heft that is most satisfying.

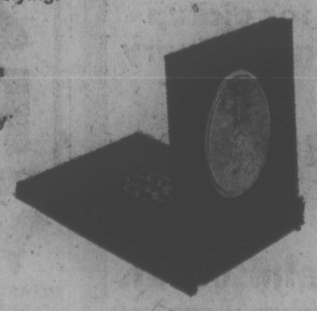

Single-Coin Standard Case. Single encapsulated coins can be purchased in individual red mock-velvet display cases.
FROM $9.00

Handsome works of art- Seven series in all.

Coins that have become prized collectors' items are not only valued for their precious metal content, but also for their aesthetic appeal. The Olympics especially have inspired magnificent commemorative art and Canadian Olympic Coins are handsome additions to this coin category.

The coins shown above are Series III and they depict Early Canadian Sports in beautiful designs by famed Canadian artist, Ken Danby. The sports shown are lacrosse, canoeing, cycling and rowing. These coins present a nostalgic glimpse of a young nation at play.

Four-Coin Custom Set. This presentation case displays four encapsulated, Brilliant Uncirculated coins in a red mock-velvet platform.
$55.00

Legal tender- Largest matched set ever.

These Olympic Coins are not medals. They are legal tender, struck by the Royal Canadian Mint and backed by the Government of Canada for their full face value. This is the first time that $5 and $10 silver coins have ever been issued in Canada. The 28 coins, 7 series of 4 coins each, represent the largest matched set ever in the history of Olympic Coins. Past issues of Olympic Coins have shown tremendous increases in value. For example, the 1972 Munich coins have nearly tripled in value.

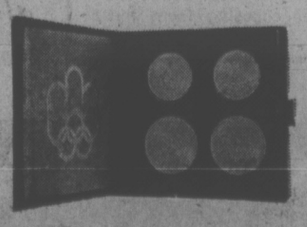

Four-Coin Prestige Set. A set of four coins inset in a blue mock-velvet removable platform. Case is textured in matte black.
$60.00

Participate in the Olympics- Support amateur athletes.

Canadian Olympic Coins make it possible for every Canadian to participate in the Olympics.

When you purchase Olympic Coins, you will contribute to the growth of amateur sport in Canada and to the Canadian Olympic Team. Money raised through the sale of these coins will be used to support training programs for Canadian amateur athletes and to build facilities for the Olympic Games.

Proof Coins. These coins are available in sets only. They are double-struck from specially selected blanks. Deluxe case is Canadian White Birch with a tanned steer hide cover. Certificate of authenticity is included.
$82.50

Start your collection today- Series III available now.

You can purchase coins individually from $8, or you can choose from several 4-coin sets from $47.50. All coins are protected in clear styrene crystal capsules to ensure continued brilliance and beauty.

Series III is now available at banks, financial institutions and authorized distributors wherever you see the red, white and blue display.

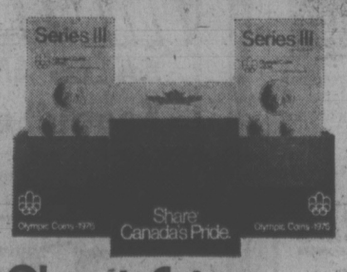

Olympic Coins- the most beautiful money money can buy.

Olympic Coins—1976 Canada
© Copyright COJO'72 — 1976

people

Paralysed Patient 27 Hours in Elevator

CHICAGO — Veterans administration officials are investigating the case of a paralysed ex-marine who apparently was left in an elevator where he rode up and down for 27 hours.

A spokesman for the department said two officials will investigate the incident "and recommend any disciplinary action or changes in procedure they feel necessary."

Erwin Pawelski, 54, of Chicago was admitted April 9 to Hines Memorial Veterans Hospital after suffering a blood clot from a fall at home. He underwent surgery May 12 and died May 18.

But **Donald La Rocque**, assistant to the hosptial's chief of staff, said the elevator incident, which took place May 1-2, did not contribute to Pawelski's death.

Pawelski, strapped to a wheelchair and unable to talk because of the clot, was taken by an attendant from a third-floor ward to an occupational therapy room in the basement for treatment May 1.

After treatment, Pawelski and another patient were taken to a bank of elevators by a hospital worker. It's not known who put Pawelski on the elevator but for the next 27 hours he was missing.

He was found by a staff member slumped over in his wheelchair on one of three elevators in constant service.

LONDON — Male British customs officers, seeking sex equality, are demanding free socks and shoes from the government. They noted they have to buy their own but the 200 women officers receive government-issue tights and shoes.

GOLETA, Calif. — When **Don Berry** hit his head against a wash basin, he may have suffered a headache. But the blow also restored his sight.

Berry, who operates the cafeteria at the Raytheon plant in this Santa Barbara suburb, said Tuesday he was legally blind with congenital retinitis and cataracts since a 1972 automobile accident.

But, after the blow on his head last week, Berry said his sight has been improving daily, including depth and color perception.

GRAND RAPIDS, Mich. — After 4,509 days, **Gertrude Horgan** has the tweed coat she left behind during a Christmas visit in 1962.

The coat was mailed Jan. 10, 1963, by the English professor's sister in Newton, Mass. But it wasn't until last Friday that the postal service delivered the two-by three-foot box to the college.

"1963 you say? You must be kidding," Postmaster **James Blankenship** said when asked about the overdue coat. There was no explanation for the delay.

NEW YORK — A wildly-colored Tahitian portrait by **Paul Gauguin** has been sold for $950,000, the highest price ever paid at auction for this artist and reported to be the third highest price ever paid for a post-Impressionist painting.

The painting, called Hina Naruru, was sold 10 years ago at Sotheby Parke Bernet, the same gallery where it was sold Wednesday night, for $245,000.

ST. PIERRE — The controversial governor of the French islands of St. Pierre-Miquelon, **Jean Cluchard**, has been recalled.

The French government announced Wednesday he will return to Paris immediately. The move came four months after his dismissal had been demanded by residents of the territories off Newfoundland's south coast.

Cluchard, 55, will be replaced by **Jean Massendes**, 60, a career civil servant from Versailles.

FORD PLANS TO RUN

WASHINGTON (UPI) — President Ford, riding the political crest of the Mayaguez incident, says he will formally announce his candidacy for the presidency within a month and he expects to win the election.

Ford has been putting his ducks in a row with Republican party national, state and county leaders in hopes of gaining broad support when he seeks the GOP nomination.

Several key Republicans said that Ford's handling of the rescue of the American merchant ship Mayaguez and its 40-member crew had boosted his stock as a strong leader and cut into the opposition of the conservative wing of his party.

Ford and Senate Republican leader Hugh Scott of Pennsylvania are talking up Sen. Hubert Humphrey, (Dem.-Minn.), to head the Democratic ticket. Scott said Humphrey is the "one good candidate" the Democrats have. He said the others are "with a few exceptions, a parade of pygmies. "Former President Richard Nixon defeated Humphrey in the 1968 election.

The president gave a dinner at the White House Tuesday evening for Senate and House Republican leaders. On Wednesday morning, he assessed party chances in a session with 10 Republican senators who are seeking re-election.

For healthier plants, flowers, lawns —

Pour on the fish!

Green Valley Fish Solubles offer 100% organic nourishment in an easy-to-use form. You simply dilute with water and apply with watering can, conventional or hose-type sprayer. It's good for virtually everything that grows — flowers, indoor and outdoor plants, berries, vegetables and lawns. You'll find it at your garden supply centre, in sizes from 10 ounces to one gallon. Pick some up now . . . and pour on the organic goodness of Green Valley Fish Solubles.

GREEN VALLEY "Best on Earth"

one gallon covers approximately 1,500 sq. ft.

FROM SHORES THE VERY ACCURATE SEIKO QUARTZ WATCH

THE AUTOMATION AGE WATCH

Quartz crystal timekeeping is the most accurate discovered to date

Illus. CMO18M Yellow case with mar-resist HARDLEX crystal and luminous dial

$225

Other models available from $185

AVAILABLE ON SHORES CREDIT TERMS

CHARGEX/MASTER CHARGE

SHORES JEWELERS

1409 Douglas St., Victoria 383-3843

962 Island Highway, Campbell River

"Your friendly, community jeweler"

Cuts the grass and eliminates the clippings!

Bolens Mulching Mower

This mower cuts the grass, then cuts and re-cuts the clippings into a fine mulch that disappears down into your lawn. No bag to empty. No clippings to rake. No thatch build up. No dangerous discharge chute. Faster, safer, cleaner than anything else you've used. Available in 22" self-propelled, 22" and 18" hand-propelled models. Bolens. A good yard ahead.

Alf Becker & Son Equipment
2981 Tillicum Road
Victoria

Ken Praising Equipment
800 Goldstream Avenue
Victoria

Victoria Lawnmower Hospital
834 Johnson Street
Victoria

Sidney Rentals Ltd.
9773 8th Avenue
Sidney

SUPER TRACTION RADIAL

A NEW FIBERGLASS BELTED RADIAL FROM GULF

Gulf's new Super Traction Fiberglass Belted Radial offers you the remarkable features of other radial tires — at an economy price.

The "economy radial" is constructed of two belts of fiberglass over two polyester cord plies.

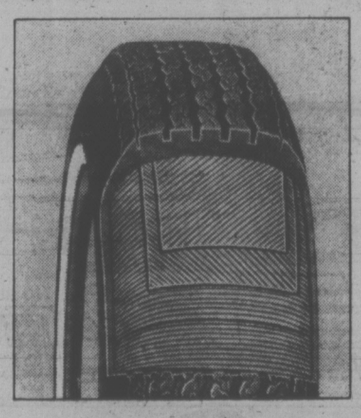

FEATURES:

- ☐ The new Super Traction Radial costs *less than steel belted radials.*
- ☐ It's strong — in fact, on a pound-for-pound basis, fiberglass tire cord is *twice as strong as steel.*
- ☐ The polyester/fiberglass radial design gives better mileage and longer tread life than bias or belted tires.
- ☐ Handling and traction with fiberglass radials is comparable to steel belted radials.
- ☐ Gulf's new Super Traction Radial will give an extremely comfortable ride, even at city speeds.
- ☐ 3/8" deep tread for maximum traction.
- ☐ Available from and warranted in proportion to tread wear, by Gulf stations across Canada. (There's no time or mileage limit to Gulf's tire warranty.)

Available where you see this Super Traction Radial sign.

THE ECONOMY RADIAL

FROM $44.95 AR78-13 OR LESS

CHARGEX master charge

Use your Gulf Travel Card, Chargex or Master Charge.

Gulf

Not your average service station.

Trial Change Denied

RALEIGH, N.C. (AP) — The murder trial of Joan Little, the black woman who admits killing a white jailer she says tried to rape her, is expected to begin here in the second week of July. The state Supreme Court has refused a defence request that the trial be moved from rural Beafort County, where the jailer was killed. Miss Little, 21, is charged with the Aug. 27, 1974, stabbing death of Clarence Alligood, 62. He was found dead in her cell, naked from the waist down. She was being held pending an appeal of a breaking and entering conviction.

FRIDAY NIGHT IS
SCANDINAVIAN NIGHT
at the
BUFFET OF THE CENTURY
featuring from 6-9 p.m.
ROASTED STUFFED GOOSE
GRILLED DANISH SCAMPI
also Prime Ribs of beef
Enjoy your evening to the sounds of the
PAUL TERRY QUARTET in the Exotic Persian Room of the
CENTURY INN
The Inn on Centennial Square
383-1151

GALA SPRING CONCERT
of
SUZUKI VIOLIN STUDENTS
Ages 3 through 15
directed by
FRONA COLQUHOUN
at
McPherson Playhouse
Sunday, May 25—2:30 p.m.
Adults: $2.00
Senior Citizens & Children Under 12: $1.00
Tickets available:
McPherson Box Office
and Parents of the Students.

Dance to the New Sounds of
Jade
(Going on Tour June 1st)
Get a gang together tonight and dance to Jade
before it's too late!

By Popular Demand
OPEN
TUES.-SAT.
9:00-2:00 a.m.
"For lively Entertainment"
LADIES' NIGHT
WEDNESDAY
The Thatch
CABARET

ROYAL OAK INN 4680 ELK LAKE DRIVE, VICTORIA B.C., (604) 658-5231

now you
can enjoy
Chauney's
for
lunch
Monday through Friday, Victoria's exceptional restaurant with the superb seafood emphasis, presents its renowned cuisine for lunch. Chauney's charming continental atmosphere makes it a totally delightful place for lunch or dinner. Plan on it this week. Chauney's is now open for lunch Monday through Friday.
Dinners, from 6 p.m., 7 days a week.
For Reservations Call 385-4512
614 Humboldt
Chauney's
RESTAURANT

COMING UP
in local entertainment

VICTORIA ACTORS' ASSOCIATION presents a special Victorian Days return of the spicy English comedy, Move Over Mrs. Markham, plus a costume design exhibition by Biddy Gaddes in upper foyer, McPherson Playhouse, tonight, Friday and Saturday at 8.

CERARDO AVILA, Mexican pantomimist, presents a program of origional sketches and selctions from the Laboratorio del Arte of Mexico. Open Space, 510 Fort Tonight and Friday at 8.

VICTORIA THEATRE GUILD presents The Visit, a drama by Felix Deurrenmatt, directed by Mike Stephen, Langham Court Theatre, Friday through May 31 except Sunday. Curtain at 8:15 p.m. Box office at Eaton's.

OPEN SPACE presents classical and folk guitarist Bruce Domoney in a solo performance of his own compositions. Saturday, 510 Fort at 8 p.m.

GALA SPRING CONCERT featuring Suzuki violin students directed by Frona Colquhoun. Sunday, McPherson Playhouse at 2 p.m.

POETRY FRONT presents Penny Chalmers reading selections from her latest works, Sunday at Open Space, 2:30 p.m. The reading is cosponsored by Canada Council and admission is free.

VICTORIA CONSERVATORY OF MUSIC in conjunction with Dr. Murray Adaskin, presents in recital at Craigdarroch Castle, violinist Jeffrey Krolik and pianist Stephanie Soulsby. Thursday, May 29 at 8 p.m. Free admission.

SUMMERSPACE, a dance recital by students of Wendy Walton Packard. Thursday and Friday, May 29 and 30, 8 p.m., McPherson Playhouse.

TOURNESOL CONTEMPORARY DANCE. Experimental dance and movement by resident dancers Ernst and Carol Eder of the Centennial Arts Centre of Surrey. Open Space, 510 Fort, Friday, Saturday, May 30 and 31, 8 p.m.

FESTIVAL OF SONG: One hundred male voices composed of Arion Male Voice Choir and Eguene Gleemen of Oregon, with Ingrid Suderman, soprano, and Edward Norman, pianist, as guest artists. Saturday, May 31, McPherson Playhouse, 8 p.m.

GO KARTS
KARTLAND
11 'til 11
DAILY
Douglas at Vanalman
• NEW KARTS
• FIG. 8 TRACK
• OVERPASS

HUNGRY? ?
10 oz. NEW YORK or
10 oz. TOP SIRLOIN
soup and salad bar
coffee or tea
LOOKS GOOD?
looks BETTER at
4.95
Dominion
HOTEL
RESERVATIONS
700 Block Yates 384-4136

Reception For Retiring Bandmaster

Bandmaster Emile Michaux, who has taught and conducted for 15 years in the Victoria school system, retires at the end of this term.

A reception honoring Michaux will be held Friday, May 30 at 8 p.m. in the gymnasium of Mount Douglas Secondary School, Gordon Head Road. It is being given by members of Arbutus Junior and Mount Douglas bands and parents' auxiliaries.

A presentation will be made to the retiring bandmaster and a program of entertainment is planned.

Former members of Michaux's bands and anyone interested may attend by purchasing tickets at $1 each, available at either of the schools.

As the gym's capacity is limited to 1,200 persons, it is necessary to have a ticket.

Kidnapped Students Hunted

DAR ES SALAAM (Reuter) — Tanzanian police and soldiers were searching today by land, sea and air around Lake Tanganian for four foreign students kidnapped from an isolated jungle camp.

Two American girls, an American youth and a Dutch girl were taken away at gunpoint on Monday night by about 40 armed and uniformed men believed to have come from Zaire, across the 25-mile strip of water separating the two countries.

Tanzania has asked Zaire, Zambia and Burundi, which all border the lake, to help track down the raiders who were last seen forcing their hostages towards two waiting boats at the Gombe Game Research Centre.

Rothmans and Victorian Days Present
The Penny Farthing Inn
* Starring *
International Singing and Comedy Star
DENNIS DAY
* Fran Dowie
* Gillian Campbell
* Louise Glennie
* Martin Slavin
Sextet
ADDED ATTRACTION:
Local Favorites
FRIDAY—Grand Slam
SATURDAY—Chinook
Continuous Entertainment
7:00 P.M.-1:00 A.M.
Thirst Come
Thirst Served
* FUN FOR EVERYONE *
VICTORIA MEMORIAL ARENA
Fri. and Sat., May 23, 24
Admission 4.00, Includes your own Victoria Days Beer Mug. Tickets now on sale at Arena Box Office.

How to approach a loan these days.

For a loan, as with anything else, it pays to shop around.

Rates do vary from place to place.

At the Commerce, though our rates are already competitive, we can even go one better. If you have a Commerce Key Account you get preferred rates on most consumer loans.

The fact remains, however, a loan costs money. And you have to repay it.

That's why we'd like to sit down and talk about it with you.

It's part of making sure you don't get in over your head just because you need the money.

If you need the loan for a car, we want to make sure your repayment plan still leaves you money to run it.

Talk to one of our over 1600 Commerce managers about the facts behind a Commerce Bankplan loan.

The more you know about the in's and out's of money, the better you can make use of the money you have.

And that's certainly worth talking about.

IT'S YOUR MONEY. MAKE THE MOST OF IT.

CANADIAN IMPERIAL
BANK OF COMMERCE

NO OTHER CAR GETS BETTER GAS MILEAGE. THAT'S ONE REASON YOU SHOULD CATCH THE DATSUN SPIRIT.

Everybody's talking about gas mileage these days. All we at Datsun have to say is that no other car in Canada will give you better gas mileage than our B210*. The whole Datsun line lives up to that spirit of economy, in mileage, maintenance, and Datsun's traditionally high resale value.

THEN THERE'S THE NEW DATSUN B210 S. A new entry for economy car buyers, that retains the best features of the original B210. What we've done is reduce the exterior and interior trim details, to give you a much lower sticker price, just $3095**. At that price, the new Datsun B210 S is a great package of spirited performance and economy.

The Datsun 710 and luxury 610 sedans give you spirited performance, without sacrificing roominess and comfort. The low priced Datsun Sportrucks, in regular or the new "long box" model, are tough work and play pickups, with steel body construction and torsion bar suspensions. The Datsun "Z" cars are built with a whole new concept of luxury and elegance, combined with the spirit that true sports car enthusiasts demand. And now the "Z" cars are equipped with a new electronic fuel injection system for even better performance.

So why wait. Test drive a Datsun today, and catch the Datsun spirit. It's waiting for you at your Datsun dealers right now.

*Based on results of U.S. Environmental Protection Agency 1975 model tests for city and highway driving. All figures are weighted averages for both manual and automatic transmissions.
**Datsun B210S: $3095. Suggested retail price F.O.B. Vancouver, Toronto, Montreal, Halifax offices. Local freight, licence, Provincial Tax, if applicable, extra.

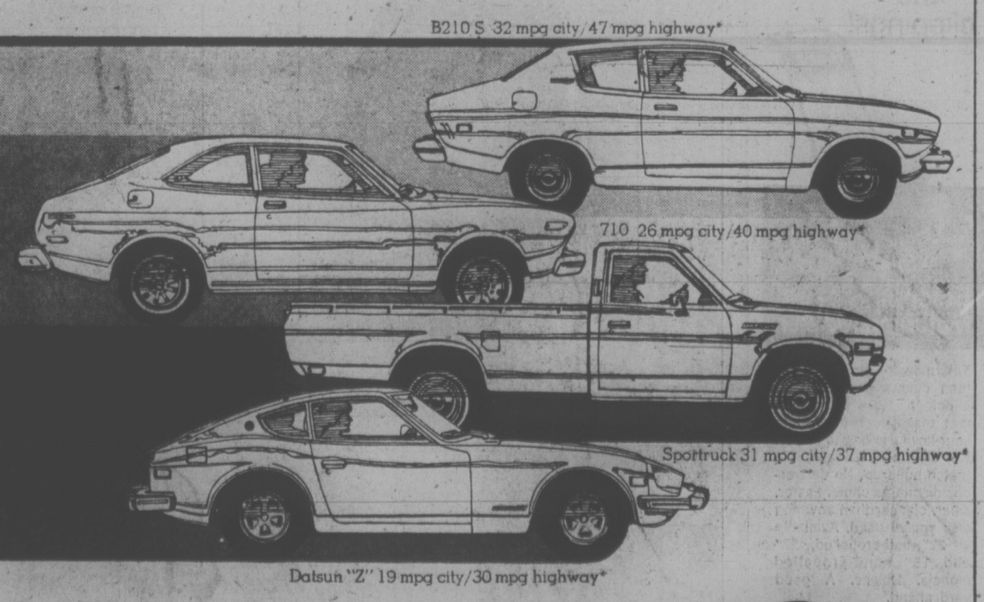

DATSUN... CATCH THE SPIRIT. DATSUN

McCALLUM MOTORS LTD.
1101 Yates Street, Victoria, B.C.
Phone: 382-6122
dealer licence number D-3103

THREE POINT MOTORS LTD.
2620 Government St., Victoria, B.C.
Phone: 385-6737
dealer licence number D-1925

Victoria's ENTERTAINMENT GUIDE

BUTCHART GARDENS . . . GORGEOUS BLOOMS, MAGNIFICENTLY DISPLAYED. "SPRINGTIME '75" IS NOW IN FULL SWING, LOVELIER THAN EVER BEFORE . . . ROMANTIC NIGHT LIGHTING . . . ROSS FOUNTAINS IN THEIR MAJESTIC "BALLETT TO THE STARS" . . . SHOW GREENHOUSE . . . SCHIZANTHUS BOWER . . . FASCINATING SEED AND GIFT SHOP. FULL COFFEE BAR SERVICE. AT TWILIGHT, INTERESTING OUTDOOR MOVIES. GARDENS OPEN EVERY DAY 9 A.M. TO 11 P.M.

RESTAURANT 11 A.M. TO 6 P.M. — SERVING DELICIOUS LUNCHES AND AFTERNOON TEAS. THE COUNTRYSIDE, DOTTED WITH DOGWOODS, LUSH WITH SPRING GROWTH, MAKES GETTING THERE A JOY IN ITSELF.

BUTCHART GARDENS ROMANTIC NIGHT LIGHTING — As darkness takes over, a thousand hidden lights combine with the moon and stars, the hills, trees and shrubs, lakes, lily ponds and fountains, to create a fairyland, softly scented by the flowers — a spectacle, unusual, grand, indescribable! Featuring the SUNKEN GARDENS and the ROSS FOUNTAINS IN THEIR MAJESTIC "BALLET TO THE STARS".

BUTCHART GARDENS "SPRINGTIME '75"—For this special event, planning started almost a year ago. Skilled and dedicated gardeners, working together, pooled their knowledge and ideas. Aided by the late growing season, almost everything has burst into bloom at once, making "Springtime, '75" an all-time highlight for this season of the year, in the long history of these famous gardens.

— BUTCHART GARDENS —
See them today, tomorrow or very soon!

BRITISH COLUMBIA FOREST MUSEUM—one mile North of Duncan on the Trans-Canada Highway — this forty-acre outdoor museum includes an extensive collection of historic logging equipment and an operating 1½-mile railroad. Open daily, 10 a.m. to 5 p.m., with trains running every 20 minutes. A steam locomotive operates on weekends and holidays. Opening May 17.

THE FOGHORN
Dance to the Sounds of
"THE NEW FRIENDS"
384-7151 The James Bay Inn
270 GOVERNMENT STREET 2 Blocks Past the Legislative Buildings

THIS WEEK ONLY
THE UNBELIEVABLE
"SLAN"
NEXT WEEK
"BACKROADS"
Ladies Free 'til 11, Mon.-Thurs.
Doors Open 8:30-2 a.m.
BROWN JUG CABARET
384-2922 1318 BROAD St. 595-6433

HURRY! Don't Miss
The Final Run of The Funniest Comedy of The Year!
"MOVE OVER MRS. MARKHAM"
at the
McPherson Playhouse
May 22, 23, 24 at 8:00 P.M.
Tickets $2, $3, $4 at
McPherson Box office or Victoria Ticket Centre. 382-7141
PLUS: Exhibition of Costume Sketches and Design

VICTORIA THEATRE GUILD
presents
"THE VISIT"
by Duerrenmatt
at
LANGHAM COURT THEATRE
Friday, May 23 through Sat. May 31
Tickets at Eaton's Box Office
Open 10 a.m. to 4 p.m. daily.
382-7141

PIT STOP
THE ONLY CABARET with the COUNTRY SOUND
SPECIAL ADDED ATTRACTION
"SHOTGUN RED"
formerly with Buck Owens
MAY 22, 23 and 24
Dance to the Country Sounds of
"Homegrown"
THURSDAY, FRIDAY, SATURDAY 9-1:30 A.M.
Westwind Motor Inn
741 Goldstream Ave.
478-8334

The Big Cabaret
Featuring
Norm Watson WOODSHED
Fridays Saturdays
Dining 7-9
Dancing 9-2
2915 DOUGLAS ST. INGRAHAM HOTEL 385-6731

the Duke's
THURSDAY—LADIES' NIGHT
STEAK and LOBSTER or CRAB LEGS
5.50 for Ladies
Piano and Organ Entertainment
Featuring "Judith".
4558 CORDOVA BAY RD., 382-1714
EVENING RESERVATIONS PLEASE, 658-8922

SING-ALONG, DANCE
with
GEORGE McDOWALL
and
"THE LADS"
(Bob and Eric McQuillan)
at the
Tam O' Shanter
900 CARLTON TERRACE, ESQUIMALT
THURS., FRI., SAT. 9-2
Available for Banquets and Weddings

THE STORY OF A SHIPWRECKED FAMILY CAUGHT BETWEEN MORAL BEHAVIOUR AND UNCONTROLLED PRIMAL INSTINCTS
George C. Scott
Trish Van Devere
in
THE SAVAGE IS LOOSE
GUT LEVEL ENTERTAINMENT! !
STARTS TOMORROW
fox cinema
Ends Tonite: THE NAUGHTY STEWARDESSES

A veritable sensuous celebration of award winning shorts
the best of the new york erotic film festival
Completely Concerned with sex. Very Disgusting sex scenes. Sex Comedy.
NIGHTLY AT 7:00 and 9:00
TOWNE Cinema
382-5922 · Douglas & Humboldt in Nootka Court

NEW SHOW ENTERTAINMENT PLUS
BOINGINGS
North America's No. 1 Show Group!
It's Graffiti—It's Nostalgia—It's the 50s
Monday, May 26-Saturday, May 31
THE WILSON MOTOR INN, 850 BLANSHARD ST.
385-6787 or 385-4211

TRANSCENDENTAL MEDITATION
Introductory Lecture 8:00 p.m.
Every Wednesday and Friday at 1270 Pandora Avenue
383-9822
Transcendental Meditation is a natural spontaneous technique which allows each individual to expand his mind and improve his life.

MOVIE GUIDE
FAMOUS PLAYERS THEATRES

MATURE
Mel Brooks' New Comedy
YOUNG FRANKENSTEIN
WEEKDAYS 7:10 and 9:15
3RD WEEK
CAPITOL
805 Yates 384-0811

General Children $1.00
WALT DISNEY PRODUCTIONS
THE STRONGEST MAN IN THE WORLD
added "GOOFY'S SPORT-ACHLAR"
Nightly at 7:20 and 9:20
ROYAL
805 Broughton 383-6711

6TH WEEK!
BEST ACTRESS
ALICE DOESN'T LIVE HERE ANYMORE
Mature Warning: Occasional coarse language—R. W. McDonald, B.C. Dir.
LAST 2 DAYS
WEEKDAYS 7:05—9:10 ONLY
CORONET
830 Yates 383-6494

WEEKDAYS GATES 8:30 SHOW AT DUSK
JOHN WAYNE BRANNIGAN!
ADDED FEATURE "JUGGERNAUT"
WILLIAM DRIVE-IN
Burnside at Tillicum 382-7531

STARTS FRIDAY!
Dale Robertson presents the daring deeds and legendary adventures of
THE MAN FROM BUTTON WILLOW
In Magnificent COLOR
Featuring the voices of
DALE ROBERTSON · HOWARD KEEL
EDGAR BUCHANAN
BARBARA JEAN WONG
GENERAL
SAT. MAT. ONLY 1:30
NIGHTLY AT 6:30 & 8:15
COUNTING HOUSE CINEMA 2
BROAD AT BROUGHTON
383-9434

CLINT EASTWOOD
THE EIGER SANCTION
HAIDA
606 YATES STREET 383-4270
MATURE — Some Nudity, Swearing and Coarse Language. R. W. McDonald, B.C. Dir.
MON. THRU THURS. NIGHTLY AT 7:00 & 9:10

MATURE — Occasional sex scenes. R. W. McDonald, B.C. Dir.
COUNTING HOUSE CINEMA 1
BROAD AT BROUGHTON 383-9434
ENDS TODAY
SCENES FROM A MARRIAGE
ONE SHOW NIGHTLY 8:15 P.M.

DOUBLE FEATURE!
THE SEVEN-UPS
ENDS TODAY
TOGETHER BROTHERS
ODEON 1
786 YATES STREET 383-0513
MATURE — Violence and Coarse Language. R. W. McDonald, B.C. Dir.
MON. THRU THURS. ONE COMPLETE SHOW 8:00 P.M.

Coarse and Suggestive Language. R. W. McDonald, B.C. Dir.
NIGHTLY AT 7:10 & 9:15
COUNTING HOUSE CINEMA 2
BROAD AT BROUGHTON 383-9434
ENDS TODAY
SHAMPOO

Frequent Nude sex scenes. R. W. McDonald, B.C. Dir.
DAILY AT 1:35, 3:10, 5:05, 7:10 & 9:15
ODEON 2
786 YATES STREET 383-0513
Confessions of a Window Cleaner

A movie for people who love movies . . .
TRUFFAUT'S DAY FOR NIGHT
FINAL WEEK
JACQUELINE BISSET · VALENTINA CORTESE · JEAN-PIERRE AUMONT · JEAN CHAMPION
Academy Award French made Film in Color
Chosen as First Attraction at New York Film Festival
Ingrid Bergman said: "Valentina Cortese was more deserving of Best Supporting Actress Award than I."
AT 7:05 AND 9:00 Mature
Closed Sunday
598-2213
OAK BAY
Adults $2.25
Students $1.75
G. Age $1.00
Children $1.00

STARTS FRIDAY!
MEET W.W.
HE'S A SWEET-TALKIN' MAN.
W. W. has a way with women... and he got away with anything until he met a virgin named Dixie.
20th Century-Fox presents
BURT REYNOLDS
W.W. AND THE DIXIE DANCEKINGS
CONNY VAN DYKE · JERRY REED · NED BEATTY
ART CARNEY
SHOWTIMES FRI., SAT., SUN., AT 1:30, 3:10, 5:10, 7:15, AND 9:15
ODEON 1
786 YATES STREET
383-0513

Sentenced to 28 years in prison for a crime he never committed. Only two things can get him out- A lot of money and Charles Bronson!
CHARLES BRONSON BREAKOUT
ROBERT DUVALL · JILL IRELAND
RANDY QUAID, the law breaking sailor from "The Last Detail."
JOHN HUSTON, the big boss of "Chinatown."
SHEREE NORTH, has a sure way to distract prison guards.
CHARLES BRONSON, the hit man of "Death Wish."
ROBERT DUVALL, the brains behind the "Godfather."
JILL IRELAND, has a proposition for an escape.
STARTS FRIDAY!
SHOWTIMES DAILY AT 1:30, 3:10, 5:10, 7:15, AND 9:15
ODEON 2
786 YATES STREET
383-0513

It is doubly important that your car be tuned for maximum efficiency if you use a roof-top luggage rack or tow a trailer.

Make mileage your business this summer. See your Shell dealer soon.

FOR YEARS Shell has been saying, "Mileage is our business". Now, thousands of Canadians are making mileage their business—for economy and conservation.

Here are a few ways your Shell dealer can help you get good mileage, performance and value for your motoring dollar.

A mileage tune-up. It can save you money.

Research has shown that an average car will get a 6% gasoline mileage improvement with a simple tune-up. And a badly neglected car could get as much as a 20% improvement.*

That's why it's important to have your car tuned for maximum efficiency now that the heavy summer driving season is here.

Some of the gas-saving items you should ask your Shell dealer to check as part of a normal tune-up are: air filter, ignition points, ignition timing, spark plug performance, carburetor settings and PCV valve efficiency.

See your Shell dealer for a mileage tune-up before you set off on vacation this year. It can pay off in good mileage and performance.

*Authority on request.

A clean Shell air filter for good gasoline economy.

A badly clogged air filter acts just like a choke on your engine. It can cost you as much as 1 mile per gallon*.

It costs nothing to have your air filter checked at a Shell station. Do it next time you fill up.

*A.P.I. booklet "Gas Saving Tips".

Shell Super Motor Oil—for long, trouble-free engine life.

There's no better investment you can make for the life of your car's engine than a top quality motor oil like Shell Super Multigrade.

Used wisely, that means changing at least as frequently as your car's manufacturer recommends, it can add years to the life of an engine. Wouldn't you agree that's an important kind of "mileage" too?

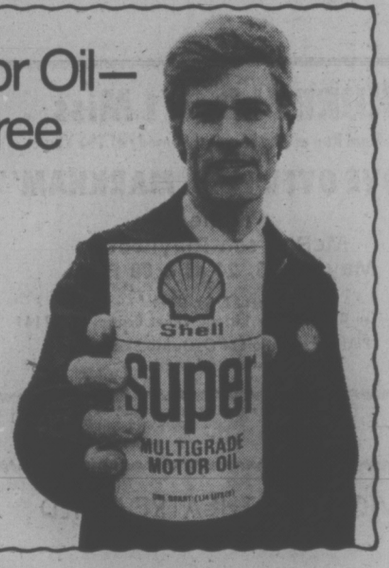

Driving tips—the most important mileage ingredient is YOU!

The *way* you drive is probably the most important factor in good gas mileage. Here are a few mileage and money-saving tips:

1 On average, you'll get about 15% better gasoline mileage at 55 mph than at 70 mph. Slow down and save.

2 Stepping hard on the gas can *double* the amount of gasoline that squirts into your carburetor. Drive as though you have an egg between your foot and the gas pedal.

3 If you are going to stop for more than one minute, shut the engine off.

4 Long warm ups are unnecessary. Drive off slowly as soon as the oil pressure warning light goes off.

When you drive for good mileage you do more than save money. You help conserve Canada's energy, too.

How to turn air into gasoline.

Ask your Shell dealer to check the air pressure in your tires at least once a month and certainly before any long trip. Underinflated tires could cost you as much as a mile in every gallon of gasoline, especially if your car is heavily loaded. Check your owner's manual for correct pressures.

If you need new tires, see your Shell dealer before you buy. He sells the Shell X-100 belted tire. We believe it's one of the best tire values in Canada, and the only tire with a thirty-day trial offer.

Fill up with non-leaded Shell Ultra. It'll pay off this summer and next.

Unless your car is equipped with a catalytic converter, you don't *have* to use a non-leaded gasoline. But maybe you should—no matter what late model car you drive. Because Shell Ultra—made with no lead at all—helps keep your engine clean. And that means clean engine parts, plus longer spark plug and muffler life. Good reasons to switch to Shell Ultra.

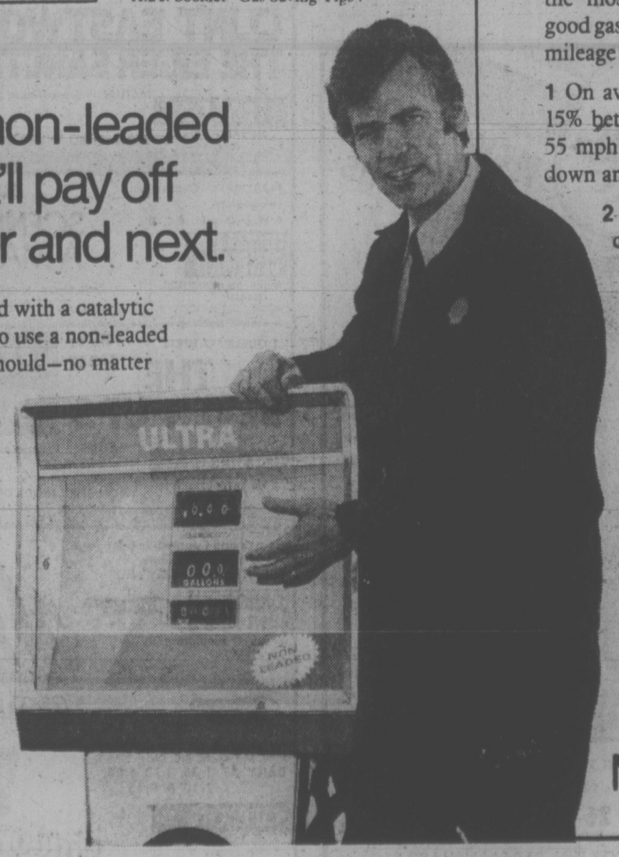

Make mileage your business

Vancouver Policeman Jailed for Perjury

VANCOUVER (CP) — Const. David Singh, 30, of the Vancouver police force, was sentenced to six months in jail Wednesday after being found guilty of perjury.

Singh was found guilty of lying when he claimed at the Dec. 12, 1974 trial of Ivan James Srebot, 26, that he did not strike the suspect.

Srebot was subsequently found guilty of possession of stolen property and was sentenced to three months in jail.

In the perjury trial, Srebot said he was hit three or four times on the back of the head and neck after he yelled at a booking clerk, "This Hindu is framing me."

Under the provisions of the new provincial police act, chief Don Winterton immediately supended Singh with pay for 30 days and took custody of his gun and badge.

Before sentencing Singh, Judge Lawrence Goulet of the district court said he was "satisfied that at the other trial David Singh gave false evidence, knowing it to be false and with the intent to mislead the court."

Judge Goulet said he disagreed with the defence counsel's assertion that crown witness Joseph Murrash's testimony about Singh was false.

At the time of the incident Murrash, a former legal aid assistant, was seated at a desk near the booking desk in the jail. He said he saw Singh strike Srebot.

Lawyers for Singh said an appeal will be launched.

b.c. briefs

Research Body Revenue Up

VANCOUVER (CP) — The British Columbia Research Council reported Wednesday that total revenue in 1974 was $3,500,531, an increase of 11 per cent from $3,151,243 in 1973. Director P.C. Trussell told the annual meeting that the council ended the year with an excess of revenue over expenditures of $386,365, down from $573,933 in 1973.

★ ★ ★

VANCOUVER (CP) — The International Union of Operating Engineers, local 115, and 10 companies represented by the Metal Industries Association have reached agreement on a one-year contract, union business agent Fred Randall said Wednesday night. The 10 equipment companies in Vancouver and the interior were struck by about 300 workers between May 1 and 12.

★ ★ ★

CHILLIWACK (CP) — Water conditions forced RCMP to call off the search Wednesday for James MacGowan, 13, of Vancouver who disappeared during the weekend when the canoe he and two companions were in overturned in the Chilliwack River.

★ ★ ★

FORT ST. JAMES (CP) — The bodies of Edward LaFlamme, 61, and Mary Louise Abraham, 43, were recovered by divers from Aiken Lake, 260 miles north of Prince George. The two — both residents of Aiken Lake — had been missing since May 11. Police believe they plunged through ice while crossing the lake with a dog team and sled.

★ ★ ★

VANCOUVER (CP) —Guy Porier, 22, of Vancouver was sentenced Wednesday to life in prison for the non-capital murder of Susan Martin, 15, in 1972. A supreme court jury found Poirier guilty of the charge that alleged the slaying was committed between April 1 and Sept. 1, 1972. The girl's body was found in Stanley Park in March, 1973, and was later identified by dental x-rays.

DEAD POLICEMAN IGNORED GUN

NEW WESTMINSTER (CP) — A policeman testified that another officer appeared to ignore a shotgun wielded by Elery Stephen Long moments before the officer was shot.

Long, 29, is charged with murder punishable by death in the Nov. 2 shooting of Staff Sargeant Ronald Edward McKay in Delta. He has pleaded not guilty.

Constable Ian Stabler said that McKay seemed to ignore a short-barrelled shotgun Long held as the staff sargeant walked toward Long, who was standing on the porch of his house.

Const. Thomas Christie told the B.C. supreme court trial that he went to the Long house with McKay and other policemen following a disturbance at a gas station.

Intern Report Complete

VANCOUVER (CP) — Dr. Noel Hall brought down his non-binding report Wednesday in the dispute between residents and interns and seven teaching hospitals in British Columbia. Contents of the report were not disclosed.

Some 300 members of the Professional Association of Residents and Interns (PARI) went on strike for nine days last month in support of demands for wage parity with their counterparts in Ontario. PARI members now earn $8,000 to $13,000, while Ontario residents and interns earn $12,250 to $16,750.

Hospitals Replacing Physicians

VANCOUVER (CP) — Hospital emergency departments are doing much of the work of a family physician and the trend is puzzling to the medical profession, a Vancouver doctor said Wednesday.

Dr. Trevor Sandy, chairman of Vancouver General Hospital's medical board and emergency service committee, said that probably one in six persons now receives initial medical care from an emergency department.

He said in an interview at the start of the university association for emergency medical services conference that reasons for the trend might be a more mobile population, a feeling that the best medical services for a newcomer to the city would be found in the hospital, and more regular hours set by general practitioners.

He said emergency departments in North America find patient volume increasing by 10 per cent annually.

The Authentic Scotch

Dewar's

Recognized around the world, this distinguished Scotch Whisky blend is consistently fine in its quality and authority. Any time you drink it, Dewar's tastes the same. In any country you drink it, Dewar's means the same . . . this proud name needs no translation. So, be sure of getting the authentic Scotch, wherever you go. Before you say "Scotch", say "Dewar's".

The Scotch . . . it never varies

Distilled, blended and bottled in Scotland.

the Bay

CLINIQUE

The allergy tested, fragrance free beauty system women believe in . . . because it works.

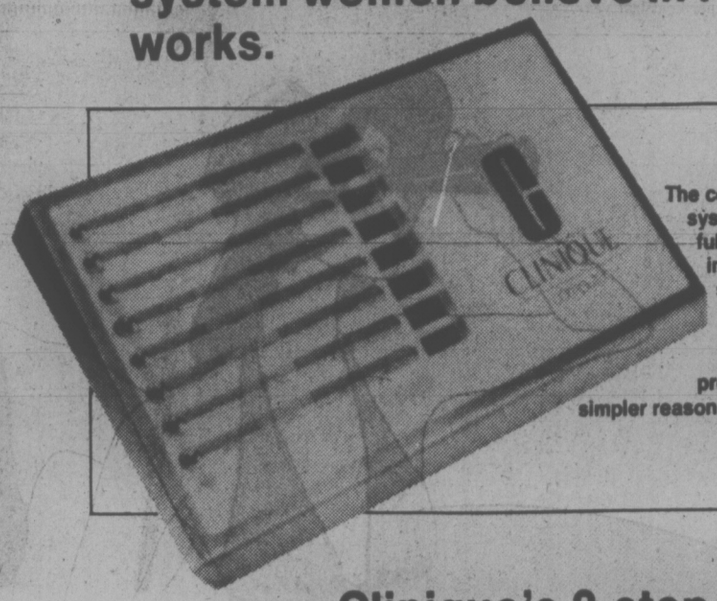

The computer is the heart of the Clinique system of skin care. It has been carefully programmed by a group of leading dermatologists to turn your answers to its eight different questions into a workable regimen of skin care suited to your individual needs. Your needs determine the products you use. Which is one of the simpler reasons why Clinique really works for you.

Clinique's 3-step basics

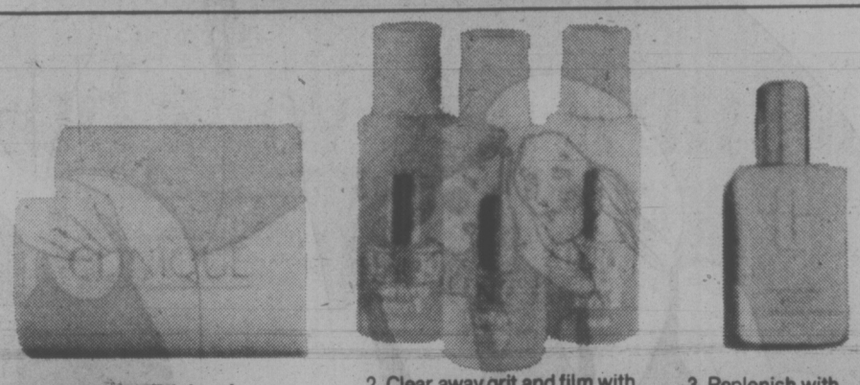

1. Clean with Clinique's Special Soap. Mild for tender or average skin, extra strength for oil-troubled complexions. each $9

2. Clear away grit and film with Clinique's Clarifying Lotion. Takes you one step beyond soap cleansing. No. 1 for tender skin, No. 2 for average skin, No. 3 for oil-rich skin. 6 oz. 7.50, 12 oz. 12.50

3. Replenish with Dramatically Different Moisturizing Lotion. The moisture essential for a glowing complexion. 2 oz. $9. 4 oz. $15

Clinique for hands and body

Special Hand and Body Lotion For smooth skin all-over. 6 oz. 6.50

Touch Stick. A lotion in a portable wand to help fight trouble spots. ½ oz. 6.50

7th Day Scrub Cream. A once a week treatment to put your best skin forward. 4 oz. $9

Very Emollient Cream. For skin that needs extra lubrication. 2 oz. $15

Body Sloughing Cream. Helps polish off dead surface cells. 7.5 oz. 7.50

Clinique's special bonus

Clinique's Favourite Things — A bonus that is all yours with any Clinique purchase of 7.50 or more made Tuesday May 20th through Saturday May 31st. Clinique bestsellers in small take-with-you sizes. Includes Dramatically Different Moisturizing Lotion, Balanced Makeup Base, Extremely Gentle Cleansing Cream. Transparent Eyeliner, and a little pot of Different Blusher.

Cosmetics, Downtown Vancouver (main floor)
Richmond, Lougheed, Surrey, Victoria

DAILY STORE HOURS: 9:30 A.M. TO 5:30 P.M.; THURSDAY AND FRIDAY TO 9:30 P.M.
PHONE 385-1311. FREE CUSTOMER PARKING

Hudson's Bay Company

Airline Hikes Too High?

OTTAWA (CP) — The country's two major airlines might manage well financially with much lower domestic air fare increases than they have proposed, the Canadian transport commission was told Wednesday.

Prof. Myron Gordon, a University of Toronto economist, suggested that CP Air could get by with half the increase it has filed with the commission. Air Canada might even do without an increase at all.

He was challenging airline financial forecasts which he said appear to have underestimated revenue and overestimated expenses.

Air Canada operations, in general, seem to be inefficient compared with those of CP Air, Gordon said.

"I see no reason why air travellers should be burdened with fares that are required to cover the cost of inefficient operations."

Gordon was a witness for the Consumers' Association of Canada at a transport commission hearing on proposed increases by the two national airlines and Transair, Quebecair, Eastern Provincial Airways, Pacific Western Airlines and Nordair.

CP Air and Air Canada have filed increases averaging about 10 per cent for economy class and 14 per cent for first class. The other airlines, all regional carriers, have proposed a variety of increases.

The CP Air and Air Canada rate increases are to take effect Monday while the others will become effective at different dates shortly after. The commission has the power to suspend or disallow the increases.

The hearing continues today.

The University of Toronto economist said that Air Canada revenue projections do not seem to reflect fully benefits of two domestic air fare increases last year, he said. Air Canada and CP Air raised their domestic fares about 20 per cent last year.

A cutback in unprofitable short-haul flights would substantially reduce expenses.

Gordon suggested Air Canada might achieve additional savings by improving efficiency. If the state-owned airline's operating costs per passenger-mile were no higher than CP Air's in 1973, Air Canada's operating costs would have been reduced by $60 million.

Air Canada has a higher average passenger load on its aircraft than CP Air. Combined with other advantages, this should allow the airline to have lower costs per passenger-mile than CP Air, he said.

SWEEPSTAKE ENTRIES— MILLIONS SERVED UP

LOS ANGELES (Reuter) — McDonald's Corp., the giant hamburger chain, may think twice before it runs another sweepstake contest in California.

Entering the $50,000 local contest was simple. Anyone could put his or her name and address on an entry blank.

It attracted unexpected attention two months ago from a group of college students who used a computer to print their names and addresses on 1.2 million entry forms.

The action shocked McDonald's, but company lawyers decided that all duplicate entries were valid.

When contest results were announced Wednesday, the students had won 20 per cent of the prizes. One student alone won a new Datsun station wagon and $3,000 worth of groceries.

McDonald's said it would award additional prizes to other entrants to compensate for the students' winnings.

the Bay

SUN-SATIONAL SWIMWEAR

For the most beautiful swimwear under the sun come to the Bay's Swim Shop. You'll find swimsuits by Jantzen, Cole, Seaqueen, Christina and more.

From our Fun in the Sun collection
Jantzen's one-piece mio leg swimsuit, with self-lined bra. In white, orange, brown or navy. Sizes 10-16.
$25

Seaqueen's full-skirted one-piece swimsuit with soft bra. In a blue floral. Sizes 12-20.
$35

Cole's one-piece swimsuit with boy leg. Black, red or royal blue. Sizes 10-18.
$23

Christina's two-piece floral swimsuit. In blue or green. Sizes 32-38.
$20

From left to right
Cole's bikini. Solid royal or black. Sizes 8-16.
$23

Personal shopping only please: Swim Shop, Downtown (third floor), Richmond, Lougheed, Surrey, Champlain, Victoria

Fashion Sunglasses
from **$4**
Shown **$6**

Straw Beach Hats
from **$3**

Fashion Accessories, Downtown (main floor), Richmond, Lougheed, Surrey, Champlain, Victoria

String Bag
$3

Handbags, Downtown (main floor), Richmond, Lougheed, Surrey, Champlain, Victoria

Leather Thongs
$14

Ladies' Shoes, Downtown (second floor), Richmond, Lougheed, Surrey, Champlain, Victoria

For a beautiful golden sun tan use Bronze Lustre skin preparations by Revlon

Tanning Cream for normal or sensitive skin
1.95

Protective Face Colour Cream
3.25

Sun Block Stick for lips, nose, eyelids
2.75

Cosmetics, Downtown (main floor), Richmond, Lougheed, Surrey, Champlain, Victoria

Daily Store Hours 9:30 a.m. to 5:30 p.m.
Thursday and Friday to 9:30 p.m.
Phone 385-1311 Free Customer Parking

Hudson's Bay Company

GIANT DISCOUNT

P.D.Y. FOOD CENTRE

CRAIGFLOWER and TILLICUM
Prices Effective May 22, 23, 24
Thurs., Fri., Sat.

WEEKDAYS 9 to 9
SUNDAYS 10 to 7

We Reserve the Right to Limit Quantities

Robin Hood (Limit 1 Bag)
FLOUR 20-lb. Bag 1.79
With $10 Order or Over

Grade A
ROUND STEAK (Full Cut) lb. 1.55

Grade A
BONELESS RUMP ROAST lb. 1.69

Frozen Utility
FRYING CHICKEN lb. ..... 67¢

Nabob (Coffee Creamer)
COFFEE TEAM 16-oz. Jar ..... 99¢

Squirrel or McColls
PEANUT BUTTER 48-oz. Tin 1.79

Nabob Deluxe
TEA BAGS 125 Bags 1.69

Swift Luncheon Meat
PREM 12-oz. Tin ..... 67¢

Turkish
COFFEE 1-lb. Bag ..... 99¢

Nabob (3 Fruits or)
ORANGE MARMALADE 24-oz. Tin ..... 89¢

Cold Water Detergent
ARCTIC POWER Giant Size ..... 99¢

Husky (Dog) 26-oz. Tin
PET FOOD 3 King Size Tins ..... 89¢

Delsey
BATHROOM TISSUE 4-Roll Pkg. ..... 79¢

Kleenex Paper
TOWELS 2-Roll Pkg. 79¢

Carnation Frozen
HASH BROWN POTATOES 2-lb. Bag ..... 27¢

Fresh
TURNIPS lb. ..... 7¢

Local No. 2
POTATOES 15-lb. Bag ..... 79¢

Fancy Spartan
APPLES 3 lbs. ..... 69¢

But Only One Bedroom in the Ruddy Place!

By PAUL MOSS
Times Staff

Jeeves, one feels certain, would have approved.

The perfect gentlemen's gentleman in P. G. Wodehouse's novels could have found little to offend his discriminating eye, if his employer Bertie Wooster had been contemplating buying the property.

Not at all bad for the colonies, don't you know. The butler's private quarters appear to be more than adequately comfortable, sir, and the amenities generally are of a decently civilized standard.

Why, there are even built-in showers in the tool shed!

And the price? A mere $1,350,000.

★ ★ ★

No, that's not a typographical error throwing in a nought or two too many. But many Victorians must have thought so when the Block Bros. realty advertisement first appeared last Friday.

Striving for the ultimate in similies, the ad could only intone reverentially: "As priceless as the Star of India."

The property, it reveals, is "situated on just over nine acres of prime Gordon Head waterfront; fully landscaped, yet totally private and secluded."

★ ★ ★

The main residence of more than 4,000 square feet includes a 1,400-square-foot living room, 20 by 20 dining room and "cabaret-size" recreation room. It has, believe it or not, only one bedroom. But that measures 25 feet by 22 feet.

Realtor Ken Purewal said today the bedroom shortage may have prevented a Victoria resident from purchasing the Arbutus Road property on the spot.

"The person liked it very much indeed and was quite capable of writing a cheque there and then, but apparently he needed more accommodation for his family," he said.

In the case of this interested buyer, evidently, the duplex "guest cottage" of a trifling 2,500 square feet could not be adapted to his needs.

Available for $1,350,000 . . . and Jeeves would be pleased

As it is, there are three parties now in serious negotiation —firms or consortiums from Victoria, Vancouver and Calgary.

Purewal said the property, which has 670 feet of beautiful waterfront on Arbutus Cove, is the most expensive residential property his firm has handled in the Victoria area, and it may well be the highest residential price ever advertised locally.

But fellow-realtor Raym Forbes said such claims are difficult to establish, for no possible comparisons can be drawn with this unique property, sitting on nine acres plus of subdividable land.

The land alone, irrespective of subdivision potential, is worth close to $1 million, he noted.

Purewal said between 30 and 40 Block Bros. realtors toured the property but, so far removed was it from their everyday experience, that only about eight of them attempted their own appraisals.

He said his personal evaluation was based on a figure of about $100,000 per acre — the per-acre level for other land in Gordon Head, not waterfront property, is now about $70,000—plus $75 to $80 per square foot for the improvements totalling about 8,000 square feet of accommodation.

That would bring the value to about the $1.35 million figure in the ad, he noted.

The property has had three owners since the main residence was built in 1952 by retired Victoria businessman Robert H. B. Ker, of 3295 Exeter.

The last time it changed hands, in early 1974, it was sold for $800,000. The realty firm now handling it is reluctant to disclose its price history, but Ker said today the figure has about doubled with each change.

★ ★ ★

Ker admitted he was "flabbergasted" when he saw the latest advertised figure, but after some reflection he felt it was in keeping with today's inflated values for property, labor, materials and so on.

"At the time the house was built — it was designed purely for my wife and myself — carpenters' wages were about $2.25 an hour," he recalled.

Ker said his father acquired the extensive surrounding acreage in 1902 from Mike Finnerty, an Irish farmer who at that time owned all the Gordon Head lands north of the Oak Bay boundary and including the waterfront.

★ ★ ★

In those days it was densely forested land covered with towering Douglas firs and arbutus trees. Ker said he sold the property about eight years ago when its upkeep became "too much of a problem."

It was he who erected the attractive wattle fence which surrounds the landscaped acreage. In 1956 when the Kers imported the fencing from England, the actual job of installing the hazel woven hurdles attracted considerable public attention for it was the first such fence seen in Victoria.

Not mentioned in the ad, however, is one of the property's more unusual amenities: a sturdy bomb shelter where the new owner can squat in comfort and wait for the apocalypse.

jack scott

If Pollution Is Legal How About Retaliation?

Being some items selected from a man's personal diary:

Item: It happens no more than half a dozen times a year, but tonight we had the full treatment from the belching stacks of the Crofton pulp mill which goes 24 hours every day.

It seems that when there is a flat, breeze-less calm we will experience the acrid, sour-smelling smoke that so many others, from Duncan to Chemainus and beyond, live with most of the days of their lives.

I know of no anger so fruitless, so intensely frustrating, as the response to this kind of pollution. What angers me most, I expect, is the arrogance of the owners of the mill who must assume it is a God-given right to dump their waste on any property which lies in the path of the wind. If it were garbage we might do something about it. But the garbage of that stink is blithely taken as a right in the interests of profit and jobs.

We are supposed to be in the age of environmental control. Somewhere there are committees which give regular reports on the effects of pollution. But such mills throughout the province go right along, unmolested.

My neighbor, a Second World War artilleryman, says that the mill is perfectly situated from our beach to mount a cannon and level it to the ground. Indeed, he's volunteered to find the high artillery piece and provide the expertise for a few shots some breezeless night.

I keep wondering about the legality of it all. Surely if it is permissible for them to dump their stench on our property it is permissible for us to dump a few high explosives on theirs.

★ ★ ★

Item: An advance peek today at Doris Shackleton's biography of Tommy Douglas, scheduled for autumn publication by McClelland and Stewart, and I was particularly interested to read the comments of a young columnist who made no secret of his admiration for Tommy.

"It's been good to see and hear Tommy Douglas in such fine form," he had written. "Not the least of his admirable qualities, in my opinion, is that he wages every campaign as if he's utterly convinced of ultimate victory . . . Many others of Tommy's political persuasion have gone sour over the years, being so convinced of the rightness of their policies and so dismayed at their inability to set the public afire, but Douglas' optimism seems indestructible.

"Since he looks, in early photographs, as if he could not beat up your younger sister, a mutual friend once asked him how he could ever have become the lightweight champion of Manitoba. The answer perhaps helps to explain why he is so durable in the political ring as well.

" 'I was not an outstanding boxer and was too short in the arm ever to be the best,' Douglas answered, 'but I was fast on my feet, I could hit fairly hard and I always believed I could lick the other boy'."

The same columnist, an eyewitness at Douglas' last election as Premier of Saskatchewan in 1960, summed it all up:

"This man Douglas is — well, how'll I put it? He's a good deed in a naughty world. He's a breath of clean Prairie air in a stifling climate of payola and chicanery and double-talk and pretence, global and local.

"Forget the politics. Here's a man who wanted to do something for the improvement of the human race. He chose the method that seemed best to him, quarrel with it if you will. He was motivated by an ideal . . . He was and is a dreamer and a humanitarian, incorruptible, genuine and intellectually honest."

Mark my words. the young writer of those impressions will go far.

★ ★ ★

Item: Crossing the gulf today with one of the province's leading plastic surgeons and our chat convinced me that this surely is the prime example of miracle medicine in this half of the century.

He is just back from a convention in southern California and it amazed me to hear the names of middle-aged performers who, in my naivete, I'd thought to be magnificently preserved or models of the philosophy of clean living. It turns out that most are re-constructed from time to time, some of them from the heels on up, and that what we are seeing is the wonder of a surgeon's knife.

It is a common reaction, I-learned, for the layman to be hostile to the whole idea, to wonder if the doctor in that field isn't playing God. The initial reaction, almost invariably, is to think it unnatural or an interference with nature. If God made a woman with small breasts or a low-slung rear end or is showing the wrinkles of her age, then isn't that the way it was meant to be?

But the plastic surgeon takes the more sophisticated view that it is as much a part of healing as any other branch of medicine. Where a woman — or, more rarely, a man — has some minor deviation from the norm the doctor most often recommends against any operation. But when that deviation is a real or even fancied deformity it may often be corrected in a simple, quick operation. In such cases the return or the acquisition of self-confidence is often more important than the cosmetic results.

Even so, when he told me of one of my more youthful fancies of the silver screen who, in middle-age, has been carefully rebuilt for her return to stardom something kind of died in me.

90-Day Term In Car Death

A corporal in the Canadian Armed Forces was sentenced Wednesday to three months in jail, fined $1,000 and prohibited from driving for three years for criminal negligence causing death.

Eric Donald Huntley, 1230 Fort, drove through a red light Aug. 17, 1974, at Blanshard and Hillside at 40 miles an hour, colliding with a car driven by Robert Wayne Pritchard, who died instantly.

Huntley suffered a broken leg and cuts.

Crown counsel Bob Johnston told Judge E. J. C. Stewart that the pre-sentence report about Huntley was "very favorable," and the crown did not urge any particular sentence.

Defence lawyer A. N. Patterson said his client has suffered injuries and remorse and a prohibition on driving appreared in order.

After an adjournment, Judge Stewart was told that a member of the armed forces found guilty of a Criminal Code offence is reported to Ottawa which makes a decision whether or not he is terminated.

Judge Stewart said he didn't want to jeopardize Huntley's career and, after listening to an explanation of armed forces policy, was confident the man wouldn't be discharged.

"You are a young man of good background and generally good character and with a satisfactory record in the armed forces," he said.

"You have suffered physical injuries and I expect you have suffered remorse.

"If I was thinking of you alone I probably would go along with a fine and prohibition on driving because I know you are not a criminal in the commonly-accepted use of the word."

But, he added, his responsibility must include deterrence to others.

Huntley had been convicted of a "most serious offence" although he was probably not likely to ever repeat it.

A probation order provided no deterrence to others nor did he think a fine in itself was sufficient.

"I bear in mind you have no criminal record and no previous driving offences recorded, so far as I know," he said, but "I am going to have to impose some term of imprisonment on you."

$32,200 OVERTIME

The overtime bill for about 30 senior City Hall staff who worked during the three-month strike-lockout period totals $32,200.

At this afternoon's regular meeting city council was expected to approve payment of that sum, plus $6,200 for overtime incurred by union-exempt staff in the city police department.

But a report from city manager Jim Bramley said the amounts could be reduced, because some staff members have indicated they would prefer to take the equivalent amount of time off.

Such time off will be granted as departmental work loads permit, Bramley stated.

Victorian Days Schedule

One of the liveliest events of Victorian Days takes place Friday between 7 p.m. and 1 a.m. at the Memorial Arena when citizens will be able to quaff wine and beer at the Penny Farthing Inn.

Other events scheduled for Friday are:

—10 a.m. to 11 a.m. Blanshard elementary school square dancing, Centennial Square.

—10 a.m. to noon, Lampson elementary school choir and folk dancers, chess tournament, Centennial Square.

—noon to 1:30 p.m., Concert by Park Rose high schoool band from Portland, Ore., Centennial Square.

—noon to 1:30 p.m., Fred Usher's variety show, Broad Street mall.

—2 to 2:30 p.m., Selections from Pirates of Penzance by Lakehill elementary school students, Centennial Square.

—2:30 to 3 p.m., Folk singer Dorothy Butts, centennial Square.

—3 to 4 p.m., 100-piece band from Bidsbury, Alta., Centennial Square.

—3 to 9 p.m., B.C. Wrist-Wrestling Championships, Bastion Square.

—5 to 6 p.m., Victoria Highland dancers and pipers, Centennial Square.

—6 to 8 p.m., Entertainment by the Veselka Ukrainian folk ensemble and musicians, Seabird dancers and the Victoria Cultural Association of India and Canada.

—6 p.m., Gyro hole-in-one contest, upper football field of Topaz Park.

—7 p.m. Roll call of Swiftsure yachts in the Inner Harbor.

—8:15 to 9:30 p.m., Victoria police community stage band concert, Centennial Square.

Safeway Staffs Facing Layoff

All full-time employees in Victoria's three Canada Safeway stores have been given one - week layoff notices as Safeway prepares for a possible province-wide shutdown of its retail stores.

Notices have already been issued to Safeway employees here and on the Lower Mainland, and notices are ready to be sent to workers in other stores across the province, Safeway spokesman Marilyn Shilvers said today.

If all are issued, 4,000 employees in 94 retail outlets will be affected.

Shilvers said the action has been taken in preparation for a possible strike at Safeway's provincial wholesale distribution centre, which could occur any time after 3 p.m. today.

The Retail, Wholesale and Department Store Union, Local 580, has served strike notice on the centre, the MacDonald's Consolidated distribution centre in Burnaby.

The layoff notices affect retail clerks, in-store bakers and meat cutters.

Rudy Krickan, president of the Retail Clerks Union, said he is distressed by the layoff notices but recognizes that nothing can be done about it.

If the wholesale distribution centre is struck, the Safeway retail stores will quickly run out of food to sell and there will be no need of employees on the job, he said.

Victoria Times
THURSDAY, MAY 22, 1975 21
SECOND SECTION

Fire Damage Hits $30,000

An estimated $30,000 damage was done when fire broke out in a tri-level log house at 3455 Carter early today.

Saanich fire chief Harold Gains said occupants Jack and Margaret Batey were awakened at about 1:27 a.m. upon hearing a crackling and rumbling noise behind a wall in their bedroom closet. Moments later they looked outside a window and saw the roof aflame.

Gains said they roused their 20-year-old daughter asleep in a second level bedroom and the three fled outside.

A neighbor, Dr. Bill Falk of 1950 Waterloo, who had been awakened by the sound of the fire, attempted to douse the flames with a garden hose.

But by the time firemen arrived the fire had mushroomed in the attic and had broken out in several places on the heavy shake roof.

The Bateys built the house themselves more than 20 years ago. About 400 trees, hand-cut and trimmed went into its construction.

Gains said the cause of the fire is not known though he speculated it might have been faulty wiring.

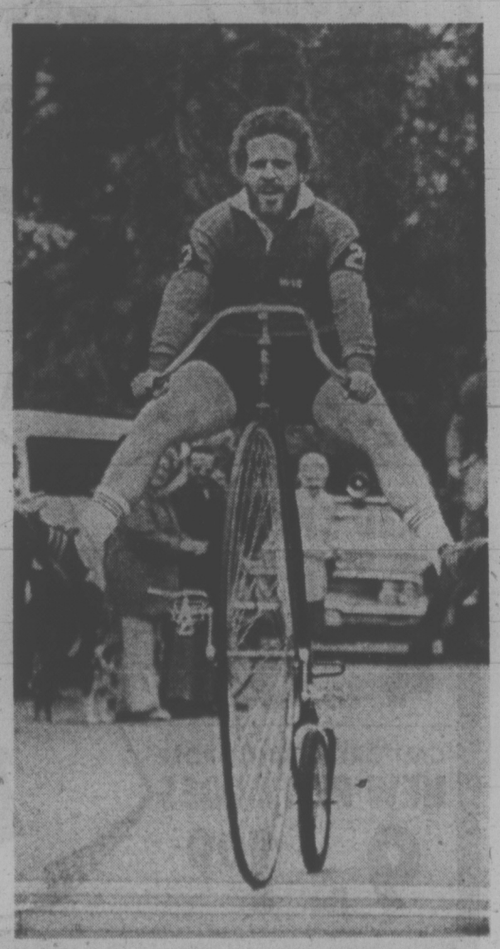

—John McKay photos.

High-Rollers Turn Pennies into Bucks

The big wheels rolled round Beacon Hill Park Wednesday afternoon in a race for Penny Farthings — and bucks.

And when the 12 laps on the bicycles of a bygone era were done, local bike buffs dominated with John Smith of Victoria (above) the winner, gathering first prize of $750 and the congratulations of Jack Leonard, the man who built Smith's machine.

Leonard, veteran cyclist who rides a Penny Farthing in Victoria Day parades, finished 12th among 17 competitors. Local brewery sponsored race, part of Victoria Days celebrations, offering prizes totalling $3,000.

The word has got around about this attraction. Rex Little, 54, of Mansfield, Ohio, (left) showed great form and finished 8th. At right, John Swann of Victoria free wheels to a third place finish.

RE-UPHOLSTERY
Opening Special
20% off all
upholstery fabrics
quality craftsmanship
by Master Upholsterer
from England
HALLMARK
DECORATIVE FABRICS
468 BURNSIDE ROAD EAST - 386-2416
1913 SOOKE ROAD - 478-3522 (IN THE COLWOOD PLAZA)

No Nutrients in Colas

QUESTION:
I noticed recent TV ads on fitness sponsored by Coca-Cola. Is there any nutrition value in Coca-Cola?

ANSWER:
Carbonated cola beverages contain 120-130 calories in 10 oz. as compared with 123 calories from 1 cup of 2 per cent milk. Unlike milk the cola beverages supply no nutrients of significant value. The calories from cola beverages are from sugar.

NUTRITION BUYLINE

QUESTION:
I am expecting my first child and have heard that fluoride will help strengthen my baby's teeth. Would it be best to take fluoride supplements myself or to give it to my baby? What type is the best — plain fluoride or fluoride plus vitamins?

ANSWER:
Yes, the mineral fluoride — whether it occurs consumed in foods and water or taken in supplementary form has the effect of rendering the teeth less soluble in the acid formed by certain bacteria on sugar in the mouth. There is not sufficient evidence to indicate that fluoride supplements taken during pregnancy will benefit the unborn child. Dentists recommend fluoride supplements in the form of fluoride drops be given to all children from birth until the teeth are fully formed (4 years). Fluoride taken alone in drops rather than in combination with vitamin minerals and given without other food stuffs including milk will give the greatest effect.

QUESTION:
My three year old son who until two weeks ago ate very well, now refuses to eat green vegetables. What should I do?

ANSWER:
Don't be overly concerned! The nutrients in green vegetables can also be found in other vegetables as well as in fruit although variety is certainly more desirable.

The reason for him refusing the vegetables could be one of the folliwing:

1) During the preschool years, the growth rate is generally slower which may account for a drop in appetite.

2) He could be using food rejection as a means for expressing his independence particularly if he notices your concern. Encourage him to try small amounts and allow him to see other family members enjoying the particular food. Quiet removal of the uneaten food after a reasonable time signals the end of the confrontation.

3) He may actually dislike the flavor of certain vegetables. Often children prefer raw vegetables to cooked. For example raw broccoli, brussel sprouts, green pepper can be served as snacks as well as at mealtime.

QUESTION:
I think I have hypoglycemia. What diet should I follow?

ANSWER:
Hypoglycemia is a rare condition only diagnosed after extensive tests. Fatigue or irritability does not necessarily cause a diagnosis of hypoglycemia. Ask your doctor and if after testing hypoglycemia is found he can prescribe a diet for you. Dietetic counselling is now available free from your local hospital with a doctor's referral.

QUESTION:
A lot of my friends who have had babies recently have really been enthused about breast feeding. Why this great emphasis on breast feeding?

ANSWER:
Breast milk is the natural food designed for babies. Because it is the most natural food, breast milk seems to reduce the severity of allergic reactions while offering some antibody protection for the infant. Also, there is a reduced possibility of contamination with harmful bacteria when one is breast feeding as opposed to preparing formula.

QUESTION:
Is breast milk adequate to meet my baby's nutritional needs?

ANSWER:
During the first three weeks of life breast milk is superior to solid baby foods. The breast-fed infant will need Vitamin D supplement as adequate amounts are not found in breast milk alone. Fluoride supplements are also recommended where the water is not fluoridated. At age 3 months, there is a need to supplement the infant's diet with solids as the iron stores are becoming depleted. At this time, strained, iron fortified cereals are suggested.

CORTINA AUTOMATIC
CAMERA AND FLASH
Featuring zone focussing and automatic exposure, it's so easy anyone can use it! Just the thing for family outings and holiday time. Comes with electronic flash for perfect indoor pictures.
SPECIAL With Case $54.95 (MSL $87.95)
City Photo Centre Ltd.
1227 Government St. 385-5633

Farmhouse Pastry

3 cups flour
1 cup cornstarch
1 teaspoon baking powder
½-teaspoon salt
¾-pound butter, at room temperature
Grated rind of 1 lemon
1-cup granulated sugar
2 egg yolks

1. Sift together the flour, cornstarch, baking powder and salt into a bowl.

2. Cut in the soft butter by running cupped hands through the flour and butter and lifting up the ingredients without rubbing. Let the ingredients drop back into the bowl. Continue this lifting and dropping motion until all the mixture is crumbled or looks crumbled. Add the grated lemon rind and sugar. Mix as delicately as possible, using the fingers.

3. Lightly beat the yolks and sprinkle them zigzag fashion in a thin stream over the ingredients. Do not stir. Hold the mixing bowl between the hands and slightly away from you. Shake it to toss the pastry inside as if panning for gold. Larger and larger crumbs will form as the ingredients are tossed.

4. When well blended, place the bowl on a flat surface. Use the hands to gather the pastry together, working gently and shaping the dough quickly into a ball. Place the ball in a plastic bag and refrigerate for an hour or so. Before rolling the pastry, remove it from the refrigerator and let it return to room temperature.

Yield: Enough pastry for two 8-inch pies or one large 12-inch pie.

dear abby

Alarmed Twice, Wife Losing Sleep

DEAR ABBY: I am married to a wonderful professor. I also work. About three times a week he arises early to work on a special project or to attend an early faculty meeting, so he sets the alarm for 30 minutes earlier than he really has to get up. When the alarm goes off, it awakens both of us. He then sets it for 30 minutes later, rolls over and dozes until the alarm goes off again.

Meanwhile, I am being robbed of 30 minutes of sleep.

I think he should be a big enough boy to set the alarm once for the time he has to get up.

Is there a solution? Please don't suggest separate bedrooms, because I'd rather lose sleep than lose him.

Sign this, "For whom the bell does not toll" or

"TICKED OFF"

DEAR TICKED: Have you asked him to please knock off the two-alarm routine? If not, do. If he refuses, insist on a compromise whereby he sets the alarm twice every other time.

DEAR ABBY: That letter about the wife who didn't like her husband's mustache brought back memories.

Years ago I had the same problem. I waited patiently for my husband to shave off a big walrus mustache he had grown "just to see how it looked."

Finally, one day when he was asleep on the couch, I got a scissors and snipped off one side of it! He awakened with a start and said, "What's coming off here?"

I sweetly said, "Your mustache, dear."

He laughed and kissed me. And he never grew another mustache again.

AN 85-YEAR-OLD WIDOW

DEAR WIDOW: You're lucky your husband was so good-natured. I'll bet some wives have ended up in the divorce court for less.

DEAR ABBY: Your advice about telling late-comers to come an hour ahead of the time you really want them will not work. I know, I used to be anywhere from 30 minutes to an hour late every time, and no amount of kidding or criticism would change me.

One Christmas Eve some close friends (I'll call them the "Greens") invited me to drive with them to their parents' lovely country home. I was to be at the Greens' at 6 p.m. "Please, this time, don't be late," they pleaded. "It's a long drive, and we want to leave at 6 p.m. sharp!"

Of course I was late, but as I walked up their front stairs, I looked at my watch and saw it was only 6:15 — which was "early" for me. But the house was dark and there was a note on their front door: "Sorry, Pal. We waited for you until 6:05."

I was furious. But I will say that I am grateful to the Greens for teaching me a lesson I will never forget.

That was the last time I was ever late. — ON TIME

DEAR ABBY: Will you please state what you think is a decent amount of time to mourn the loss of one's deceased mate?

I was 100 per cent loyal and stayed by my husband during a long and terrible illness. He's been dead for six months, and I am terribly lonely.

I am 44, well-educated and know a very attractive, professional man in his middle 50's who has been a widower for a number of years. He has asked me out, and, frankly, I'd like to date him, but my friends say it's too soon—it would be disrespectful to my late husband. What do you think? — WONDERING WIDOW.

DEAR WONDERING: The time to show "respect" for one's mate is while he (or she) is living. Six months is long enough. Date him with a clear conscience, and don't listen to your friends.

CONFIDENTIAL TO C. IN OKLAHOMA CITY: Forget him, dear. He is not mature. A mature person is willing to accept the consequences for his actions. A "man" who sneaks around to see a girl behind her parents' back is immature.

YOUR BEST BUYS EVERY DAY ARE AT —
CAPITAL SUPER FOOD
50 WEST BURNSIDE — OPEN DAILY 9-9
5124 CORDOVA BAY RD. Cordova Bay Plaza
Mon., Tues. Wed., Sat. 9-6 Thurs., Fri. 9-9 Sun. 11-6
Prices Effective Thurs., Fri., Sat., May 22, 23, 24
We reserve the right to limit quantities.
Canada Grade A Beef CHUCK & ROUND BONE BLADE ROASTS lb. 89¢
Clark's BEANS with PORK In Tomato Sauce 48-oz. large tin 1.09
Robertson WHOLE CARROTS 19-oz. large tin 2/79¢
Boneless CHUCK ROAST 1.09 lb.
CROSS RIB ROAST 1.19 lb.
Fresh GROUND BEEF 89¢ lb.
Black Diamond CHEESE SLICES 2 lb. pkg. 2.29
Regal APPLE/STRAWBERRY APPLE/RASPBERRY JAM 24-oz. tin 99¢
Post Cereal ALPHABITS 15-oz. pkg. 85¢
PALMOLIVE LIQUID for your dishes 32 oz. 99¢
Green Giant STEW Irish Beef Meat Ball Turkey & Chicken 24-oz. Tin 79¢
E. D. Smith TOMATO KETCHUP 15-oz. Bottle 49¢
Brentwood Frozen GREEN PEAS 2-lb. Pack 69¢
LOCAL HOTHOUSE LONG ENGLISH CUCUMBERS ea. 35¢
Minute Maid Frozen ORANGE JUICE 12-oz. large tin 2/1.05
OKANAGAN RED SPARTAN APPLES 4 lbs. 89¢
TETLEY TEAS Imported from England! 144's bag pack 1.79
KLEENEX TOWELS 2 Roll Pack 85¢
CALIFORNIA WHITE ROSE NEW POTATOES 9 lbs. 1.00
Head & Shoulders SHAMPOO Family Size Jar, Tube or Lotion 1.29

AVON

THERE'S A WORLD WAITING FOR YOU . . . as an AVON REPRESENTATIVE. You meet new people and have excellent earnings. Better than sitting at home? Call: 384-7345.

Limited Time Special Offer!
4-piece set: tea pot, coffee pot, cream, sugar. Reg. $165
SPECIAL, $118.50
Also: 20" tea tray. Reg. $100. SPECIAL, $75.
Hot water jug (not shown). Reg. $50 SPECIAL, $38
All these items are in the very popular melon pattern and crafted in fine quality Primrose silver plate.
Convenient terms.
BIRKS JEWELLERS

CHARGEX
706 Yates St. Hillside Shopping Centre

New Models in SELBY
ARCH PRESERVER
The fashion shoe with the built-in comfort
Always at King's
1153 DOUGLAS ST.

FOOD

English Country Cook Offers Bed, Breakfast

By CRAIG CLAIBORNE

NEW YORK — When we learned that John Tovey, proprietor of an English hotel, was en route to New York we invited him to visit our kitchen, if for no other reason than because of an article we'd read some time back in The London Times.

It was written by Margaret Costa, one of England's most admired food writers, who stated unequivocally that "John Tovey is the best British pastrycook I know."

We greeted the young man shortly after his arrival from South Africa, where he had taken a crew of four cooks from his hotel to demonstrate cooking and to stage "a festival of English country cooking," in a few hotels in Rhodesia.

Tovey said that since childhood he'd always been intrigued with cooking and since food seemed somehow related to hotel-keeping, he becane a hotel manager. He was general manager at various times for three hotels.

"Five years ago I chucked it all," he continued, "and bought a house in tht lake district with the simple idea of taking in guests and offering bed and breakfast. It's called Miller Howe, Howe being a bought a house in the lake dis-Cumberland word for hill, so the name really means Miller Hill.

Miller Howe prospered from the beginning and now has a clientele from all over the world, that includes country folk and gentry, London bankers and many, many North Americans.

Although his original intention when he opened his own hotel was to offer only bed and breakfast, he almost immediately offered his guests a "set" dinner with no choice. Today there are five choices. His lakeland breakfast alone is a mammoth affair that includes such things as bacon, eggs, sausages, mushrooms, fried apples, grilled tomatoes, black pudding and bubble and squeak.

Bubble and squeak?

"The dish was conceived as something to be served in England on Mondays, the traditional wash day," Tovey explained. "The meal on Monday consists of cold beef with leftover vegetables and potatoes and a fried egg on top and after you eat it you bubble and squeak."

More serious dinner fare in the gentleman's kitchen includes various kinds of quiches, of which a shrimp and almond is most popular, local trout; local game and many, many English pastries and desserts.

SHRIMP AND ALMOND QUICHE

1 recipe for savory pastry, at room temperature (see recipe); ½ pound raw shrimp, shelled and deveined; ¼ cup chopped toasted almonds; 1 cup heavy cream plus 2 tablespoons bottled clam broth; 2 eggs plus 1 egg yolk, lightly beaten ⅛ teaspoon grated nutmeg; Salt to taste.

1. Preheat oven to 325 degrees.

2. Roll out the pastry to fit a 9- or 10-inch pie dish, preferably a tin dish with a removable bottom. Trim the sides and flute the pastry, if desired. Line the pastry with a round of aluminum foil and add about two cups of dried peas or beans to keep it flat. Bake 30 minutes.

3. Remove the pastry from oven and remove the foil. The beans may be saved for another baking.

4. Increase oven heat to 400 degrees.

5. Combine the remaining ingredients and pour the mixture into the pie shell. Bake 35 to 45 minutes or until the custard is set. Let the quiche stand at room temperature for at least five minutes before cutting.

Yield: Six to eight servings.

SAVORY PASTRY

2 cup flour
1 tablespoon confectioners'
2 cups flour
1 tablespoon confectioners' sugar; salt to taste
10 tablespoons butter at room temperature
1 egg.

1. Sift the flour, sugar and salt into a mixing bowl.

2. Put the butter onto a flat surface, preferably marble, and make a well in the center. Add the egg to the well. Using the fingers, pat and work the butter and egg together until they look like scrambled eggs.

3. Smooth the mixture out with a spatula. Sprinkle all the flour mixture over this. Using the spatula, chop the flour into the butter mixture, chopping left to right and top to bottom, always pushing the mixture to the center. Continue until the pastry is well blended and all the flour is coated with butter. Gather the dough into a ball, wrap in foil and refrigerate.

Yield: Enough pastry for a single 9 or 10-inch crust.

CARROT SOUP WITH CORIANDER

¼-pound butter
1½-cups finely chopped onion
½ cup dry white wine or dry sherry
6 cups (two pounds) carrots, scraped and finely diced.
2 teaspoons ground coriander
2 cups rich chicken broth
2 cups milk or cream
Salt and freshly ground pepper to taste
1 cup toasted croutons
Freshly chopped parsley for garnish.

1. Melt the butter in a heavy saucepan and add the onion. Cook, stirring often, until onion is golden brown. Add the wine and carrots. Sprinkle with coriander and stir. Cover closely with a round of wax paper. Cook over very low heat about one hour, taking care that the carrots do not stick or burn.

2. Add the chicken broth and simmer 20 minutes. Add the milk or cream, salt and pepper to taste. Bring to the boil and serve garnished with toasted croutons and parsley.

Yield. Six servings.

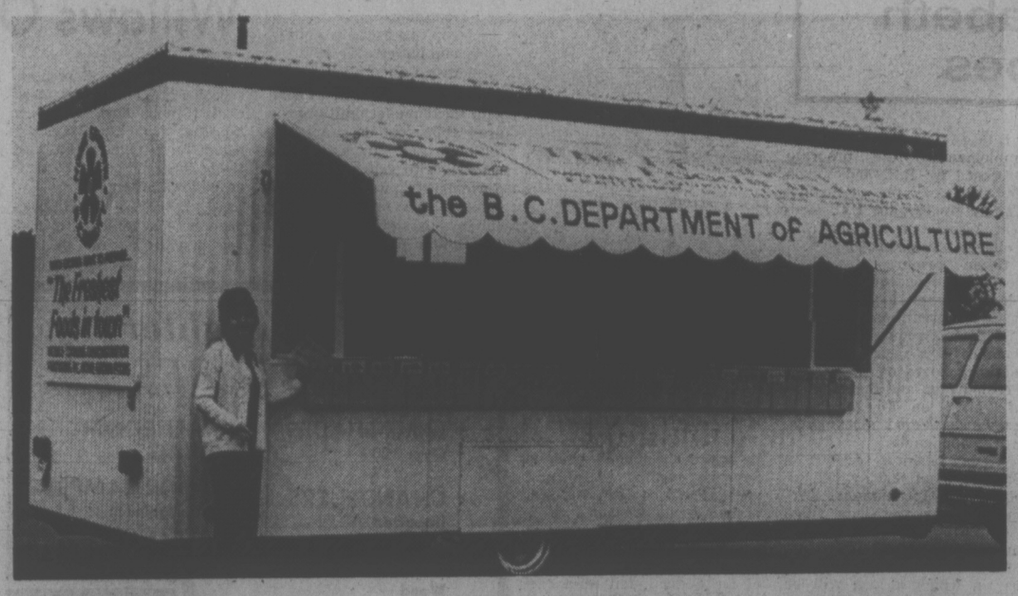

B. C. AGRICULTURE department's food information trailer will be set up May 28 and 29 at Safeway at the Colwood Shopping Centre and May 30 and 31 at Shop-Easy in the same plaza prompting food grown and produced in B.C. Recipes and food samples will be offered by officials at the trailer.

Butterscotch Meringue, Saturday-Night Pie

By MARY MOORE

If you want to go on a Saturday night spree and throw all calorie and cost-cutting to the winds here's your dish — a butterscotch meringue pie. We are indebted, once again, to Doris Witter for this idea.

BUTTERSCOTCH MERINGUE PIE

Oil Pastry:
1¾ c. unsifted all-purpose flour
¼ tsp. salt
½ c. oil
¼ c. milk or cold water
Filling:
½ c. butter or margarine
2 c. dark brown sugar, tightly packed
½ c. plus 1 tbsp. cornstarch
¼ tsp. salt
6 eggs yolks and whites separated
4 c. milk (divided—see below)
2 tsp. vanilla
Meringue:
⅛ tsp. salt
¼ tsp. cream of tartar
6 egg whites (left from making filling)
¾ c. granulated sugar

To make oil pastry in a bowl stir together flour and salt. In a one-cup measure, measure oil and milk or water. Stir briskly with a fork or spoon until liquids are well blended and creamy. Pour liquid over flour mixture and stir until thoroughly blended.

Pack into a ball. You must roll pastry out between two large sheets of wax paper. Peel back top piece of wax paper. Grasp ends of bottom piece of wax paper and quickly invert paper with pastry stuck to it over deep ten inch pie plate. Peel off wax paper. Press pastry into place in pie plate and make a high fluted edge and prick with fork. Bake at 425 deg. Fahr. about 10 minutes.

Watch it. Don't let it burn.

To make filling in a large heavy saucepan melt butter. Blend in sugar and cook, stirring, 2 minutes. Remove from heat. In a bowl combine the cornstarch and salt. Add egg yolks and ½ cup of the milk and beat well until smooth. Add remaining 3½ cups milk and stir to blend. Slowly add this milk mixture to sugar mixture. Return to heat and cook, stirring constantly, until mixture thickens then cook 2 minutes longer, stirring. Stir in vanilla. Pour into baked pie shell.

To make meringue in large bowl beat egg whites, cream of tartar and salt until quite frothy. Gradually add sugar while beating on "high". Continue beating until stiff peaks form. Pile meringue on top of butterscotch filling, making sure it touches edges of pastry. Bake meringue at 375 deg. Fahr. until golden-about 10 minutes. Cool on cake rack.

Note: Write to Mary Moore, 32 Churchill Ave., Hamilton, Ont., enclosing stamped self-addressed envelope and ten cents for each specified recipe.

CORN BREAD

What's summer without at least one good, old-fashioned fish fry . . . and what's a fish fry without corn bread! Every good cook, of course, has his or her own "special" corn bread recipe. It's always fun to try a new one, however . . . and the following recipe was taken from The Deaf Smith Country Cookbook.

Mix together 3 cups of stone-ground cornmeal, 1 teaspoon of salt and 3 tablespoons of corn oil. Pour 2 cups of boiling water into the mixture and stir well. Add one cup of milk and let batter cool for about 40 minutes. Stir in 1 beaten egg and 3 teaspoons baking powder . . . then pour the mixture into a hot, well-oiled 8"x8" pan or muffin tin. Bake at 425 deg. F. for 30-40 minutes and serve hot. With lots of butter!

Barbara Brent

TORONTO, May 22nd — Sweet and refreshing as a fairy tale — with a happy ending — is Cherry Kijafa (pronounced Key-Yaffa)—the cheery cherry wine from Denmark, made on the same island where Hans Christian Anderson was born. Produced from a special recipe for more than 130 years, Cherry Kijafa can be served straight with a twist of lemon; half and half with gin or vodka; equal parts of Kijafa and soda; in fruit cups or fruit drinks; over grapefruit or ice cream and in countless other ways that will certainly make life a little sweeter. Why not treat yourself to a cherry Danish soon?

CHERRY KIJAFA

THE MERRY MONTH OF MAY is a busy one . . . with holiday weekends . . . motor trips . . . outdoor sports . . . gardening, etc. Often, however, excitement, changes in diet and water, can cause a sudden attack of nausea and diarrhea. So why not do as Canadians have for 100 years . . . keep DR. FOWLER'S EXTRACT OF WILD STRAWBERRY on hand wherever you are? Dr. Fowler's is a non-constipating, restorative formula, based on roots and herbs. It acts quickly to bring gentle relief to both children and adults from the uncomfortable, embarrassing symptoms of diarrhea. And it's pleasant-tasting, too! Be prepared with Dr. Fowler's on hand.

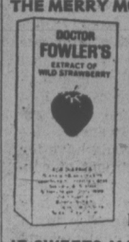

IF SWEETS MAKE YOU HAPPY — but too many calories make you unhappy — take heart. E. D. Smith's Diet Products will satisfy your sweet tooth and help you keep slim at the same time. You see, the E. D. Smith maple-flavoured Diet Syrup and their 12 fruit spreads have only 6.3 calories per teaspoon — compared to 16.6 calories in a teaspoon of regular pure jam. The E. D. Smith Diet Products are a bonanza to diabetics, because there's no sugar added to any of them — so they're perfect for sugar-restricted diets. Try the Raspberry, Strawberry and Cherry flavours soon!

CRUISES

Sun Line 3 to 7 day ODYSSEY cruises in the Greek Isles. These elegant liners conceived for pleasure trips alone are among the finest cruise vessels of their size. For information on these Greek Isles cruises call on HILL TRAVEL of Oak Bay . . .
2230 Oak Bay Ave. 598-3131

Chandelier CEILING TILES from 75¢ sq. ft.

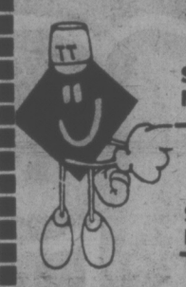

1"x1" Venetian Dome MOSAIC TILE Sq. Ft. 79¢ 8 Colors

9' and 12' Wide Cushioned VINYL Sq. Yd. 3.95 20 Colors

4"x8" Exterior/Interior QUARRY TILE Sq. Ft. 1.20 Red

PHS FLOOR TILES 12x12 Sq. Ft. 36¢ 14 Colors

4x8 ITALIAN WALL TILE Sq. Ft. 1.69

SILVER SWIRL MIRROR TILE Sq. Ft. 1.35 4 Patterns

INSTALLATIONS AVAILABLE
CERAMIC AND LINO

TILE TOWN

200 Esquimalt Rd.
385-2141
Open Daily 9:00 a.m. to 5:30 p.m.

You want the best cabinets...

but you should make sure that you get more than just cabinets.

When you buy Citation cabinets—you will know that the cabinets are designed and crafted to fine tolerances that will delight your appreciation for craftsmanship and aesthetic values.

You will know that the cabinets have been carefully made by people who are proud of the reputation that they have helped to build. A reputation that we are proud of.

You will know that your kitchen will be planned from a choice of eight styles and colours, from over 45 types of cabinet and literally hundreds of sizes. And convenience features that will make your kitchen uniquely your own.

Our fully trained and qualified kitchen design experts will help you carefully plan your kitchen or bathroom to ensure that you get the maximum use from the available space.

A Citation kitchen will enhance the value of your home—as it does for more homes in western Canada than any other make. When you buy Citation—you buy a lot more than cabinets—you make an investment.

Citation Cabinets Ltd.
506 Williams Street, Victoria
(604) 386-3538
Showroom hours: 8:30 am to 4:30 pm
Monday through Friday.
Saturday by appointment only.

CITATION CABINETS

Richmond/Edmonton/Calgary
Winnipeg/Kamloops/Kelowna/Vernon
Nanaimo/Regina

take the 10-Day walk test in

famolare's "brescia"

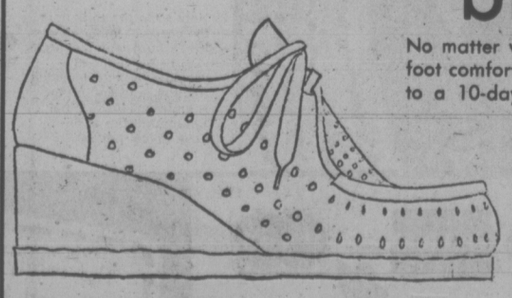

No matter what you do all day, your foot comfort is at stake. Treat yourself to a 10-day walk test in Famolare's easy-to-wear "Brescia" in white or beige for $30. We are sure you will enjoy the comfort of soft leather, cool perforated uppers, roomy moc toe, sturdy wedge heel and cushioned crepe sole.

Munday's
1203 Douglas Street 383-2211

FASHION is a flowered skirt and matching halter top

Miss Frith FASHIONS
1619 Douglas St.

Women's Clubs Set For Annual Session

elizabeth forbes

Need for changes in maternity protection legislation, credit as it applies to women, breast cancer screening, guaranteed annual income for one-parent families and driving training for youth, are all included in resolutions to be presented at annual conference of business and professional women's clubs of British Columbia and Yukon, this weekend at University of Victoria.

Provincial president Lorainne McLarty of Terrace will conduct the sessions and delegates and observers will be present from 26 clubs in the four regions of the province — Lower Mainland, Vancouver Island, Okanagan-Kootenay and North Central.

The only recourse to redress if an employee is fired because of pregnancy, when "this is an obvious and natural matter pertinent to labor legislation," is through the Human Rights Commission. So, Victoria Club is presenting a resolution strongly urging the provincial government to enact legislation ensuring adequate protection to the pregnant employee similar to legislation currently in force in the Canada Labor Code and the Manitoba Employment Standards Act.

A resolution from Kamloops Club is asking the conference to convene a study committee on the matter of a guaranteed annual income for one-parent families and that a report on this subject be presented at the 1976 provincial conference for discussion and decisive action.

It is pointed out by Kamloops that need of such an income is vital to one-parent families, especially where the mother is usually forced to work.

Also, that Family Court orders for support are more often than not unenforceable through the disappearance of the husband, and whose jailing, if caught, is of no benefit at all to the deserted family.

Credit will be discussed not only from the woman's point of view but also with the idea of providing credit management courses in schools.

Williams Lake Club would like to see the provincial government amend appropriate legislation governing credit and loans so that application be considered on the merit of the person, not the sex or marital status, also that such an applicant have the right to appeal a decision when an application has been denied.

On the other hand, Kamloops Club says that in an age where credit cards are fast becoming the only medium of payment, it is necessary that young people begin credit education at an early age.

Therefore, it would have the provincial department of education ensure that every student in junior-secondary schools have access to a course in money management and the correct use of credit.

Three resolutions urge the government to establish appropriate mass breast cancer screening clinics throughout the province and, in this respect, to give special thought to implementing the program proposed by B.C. and Yukon Division of the Canadian Cancer Society, the B.C. Medical Association and the B.C. College of Surgeons.

Other resolutions include need for adequate facilities in remote areas for the diagnosis and treatment of mental disorders, a request to have a woman fill a vacancy on the advisory board of the Canada Pension Plan and the adoption of "Ms." on all provincial government documents, where applicable.

All-day business sessions on Saturday and Sunday will include an International Women's Year workshop titled "Search Party," conducted by immediate past president Margaret Dawson of Kelowna, in which a look will be taken at obstacles in the way of women gaining equality in educational and training, economic, policial and legal fields.

Lyn Pearson, British Columbia co-ordinator for Canada's IWY Secretariat, will speak on the caravan program initiated for this province.

There will also be time given for discussion on the Berger Commission Report on Family and Children Law with special emphasis on matrimonial property.

"If groups like ours do not study reports of this nature and let the government know how we react to them they will just become dust-catchers on a shelf," provincial president McLarty points out.

The conference dinner will be held in the Faculty Club on Saturday evening where guest speaker will be Joan Wallace, a member of Canada's Advisory Council on the Status of Women.

She will speak on the work of the Council, tell what recommendations in the Royal Commission on the Status of Women report have been implemented and those in course of being implemented, and suggest topics in which BPW clubs in this province should be interested in the coming year.

An Emblem Luncheon on Sunday is in charge of the Quesnel Club and a smorgasbord dinner that same evening will close the conference.

McCLARTY
. . . conference director

Chicken Breast a la Kiev

3 large whole chicken breasts, split, boned, and skinned
¾ cup firm butter
2 tgsp. chopped chives
2 tbsp. chopped parsley
1 clove garlic, minced
2 fresh eggs, slightly beaten
3 tbsp. water
1-3 cup flour
1 cup fine bread crumbs
½ cup butter
1 tbsp. lemon juice

Prepare chicken. Pound with meat mallet until breasts are thin cutlets, approximately ¼-in. thick. Season chicken with salt and pepper. Form butter into six balls. In small bowl mix together chives, parsley, and garlic. Roll butter balls in this mixture; place one seasoned butter ball in centre of each half breast. Fold over the two short ends, then long ends. Secure together with toothpicks or skewers. Mix eggs and water. Roll cutlets in flour. Dip cutlets in egg and water mixture, then roll again in bread crumbs. Chill.

In Dutch oven melt ½ cup butter and lemon juice, heat until butter-lemon mixture is bubbling. Add cutlets; saute gently, being careful not to burn, until golden brown on all sides. Into pre-heated 400 degree F oven place Dutch oven with browned cutlets (undrained); bake 10 minutes. Remove toothpicks or skewers.

Serve immediately.

Garnish with parsley, lemon slices, or tomato wedges, if desired.

Makes six servings.

Willows Open House

The Willows elementary school Parent-Teachers Association will host an open house at the school May 28 to honor Tom Curteis, who is retiring this year after 22 years as Willows principal.

All former students, parents, teachers and friends are invited to drop in from 2:30 to 4:30 p.m. or from 7:30 to 9:30 p.m.

The Lamp Lighter FEATURES

- LAMP SHADES Over 300
- CHANDELIERS Imported
- TABLE LAMPS Wood, Ceramics, Pottery, Brass
- BATHROOM SWAGS
- FLOOR LAMPS With tables
- TIFFANIES

LAMP LIGHTER
1736 Douglas St.
Across from the Bay
388-6717

THE LAMP LIGHTER

PUBLIC NOTICE

Vilas

VILAS PRICE INCREASE NOW IN EFFECT

CONTINENTAL FURNITURE WILL BE HOLDING PRESENT PRICES FOR IMMEDIATE AND FUTURE DELIVERY.
DEADLINE MAY 31, 1975.

BUDGET TERMS,
90 DAYS NO INTEREST
FREE DELIVERY ANYWHERE IN BRITISH COLUMBIA

Continental Home Supply Ltd.
716 JOHNSON STREET PHONE 386-2458
(Division of Monarch Stores)

Free For The Asking

By HARRIET HART

You probably are not aware that during your lifetime you make thousands of contracts, nearly all of them verbally. For example, when you buy a suit, a dish, a pair of stockings, a book or any other item, you make a contract.

The eight-page folder Refunds and Exchanges points out that every contract has two parties, a seller and a buyer. The seller is expected to deliver the goods or services according to the terms under which the sale was made.

If you want your money back, an exchange or credit for goods you want to return, there is no law which forces the seller to give it to you. But as you know, many stores voluntarily allow you to return or exchange merchandise you have bought from them.

The folder suggests that before you buy, you inquire what policy the store follows with respect to returns.

You will also find advice concerning written contracts. Such contracts, which often call for payment for goods over a period of time, usually have special provisions for the return of their merchandise. Before you sign any contract, be sure to read and understand every word. Never sign a blank contract. Also, see that both seller and buyer sign the document and keep a copy for yourself.

You can pick up a folder at your nearest Better Business Bureau. Or send your request, together with a large (No. 10) self-addressed, stamped envelope to: Information Office, Better Business Bureau of Canada, 76 St. Clair Avenue West, Toronto, Ontario M4V 1N2. Please allow at least 2-3 weeks for delivery.

YOUR HAIRSTYLE SHOWS YOUR LIFESTYLE

A good stylist doesn't work only with his client's hair, but with his client too. Before I even pick up a bottle of shampoo or scissors I've got to think about my client's age, what he does, what he likes, what he doesn't like, what he knows and what he doesn't know about hair care. The more I know about my client's LIFESTYLE the better I am prepared to give the proper HAIRSTYLE. I'm priding myself that my salon is not just a place to get haircuts. My salon has many services to offer for proper hair care. I like to advise my customers about the most effective way of grooming between hair cuts.

Appointments taken 8:30 to 4:30 daily except Wednesdays.

Styling Salon Syrt
647 FORT ST. • APPOINTMENTS 385-2055
RK

see Firestone 1st FOR RED HOT BARGAINS

Firestone RADIAL V-I
Features the wide, road-gripping footprint of the "70" series plus all the benefits of Radial tire construction. The Rib designed tread with increased depth and wider grooves gives much improved performance on wet pavement. The two radial body plies give a soft, cushioned ride while the four strong belt plies give tread stability and extra impact resistance.
40,000-Mile Guarantee Starting as Low as $54.95 FR70-14 Whitewall
FREE INSTALLATION

Firestone POLYESTER 500
A 4-ply polyester cord body for extra strength and smooth riding performance. This is a tough performer with 7-Rib road-grabbing tread for high speed stability. The high angle cord combined with the latest sidewall design keep the Wide "500" ahead of its time.
ONLY $35.35 E78-14 Blackwall
FREE INSTALLATION

Firestone CHAMPION "83"
A proven, dependable tire at an extremely low price. Ideal for the customer with limited driving needs or wanting tires for a second automobile. Features 4-ply nylon cord body and bladed tread design and full depth tread sipes.
ONLY $24.70 650-13 Blackwall
FREE INSTALLATION

Firestone Deluxe CHAMPION SUP-R-BELT
Deluxe Champion Sup-R-Belts were original equipment on many 1970-74 cars. Built with extra tough rubber compounds and two plus two construction. A perfect combination of strength, performance, and long trouble free mileage.
ONLY $39.95 E78-14 Blackwall
FREE INSTALLATION

Firestone Deluxe CHAMPION
A wide "78" series original equipment tire with 7-Rib tread design for extra road hugging ability now at a low, low price for use on compacts and sub-compact cars.
NOW ONLY $21.95 A78-13 WW
FREE INSTALLATION

TOP VALUE USED TIRES
GOOD $5 BETTER $8 BEST $10

Firestone MINI SPORT
Here's the tire to handle the needs of imported cars. It has European styling, with heavy rounded shoulder for better handling, traction, and cornering. A high quality, Original Equipment tire at an economical price.
NOW ONLY $19.95 600-15L Blackwall
FREE INSTALLATION

We make it easy at Firestone Stores
2882 DOUGLAS ST. 385-1404
AT GARBALLY ROAD AT BURNSIDE—Also in Nanaimo and Courtenay

USE OUR Firestone CREDIT PLAN OR . . . CHARGEX

The safety of your tires is affected by Air Pressure, Wear, Load and Operating Conditions. Have us check your tires for safety sake.

FAMILY CIRCLE

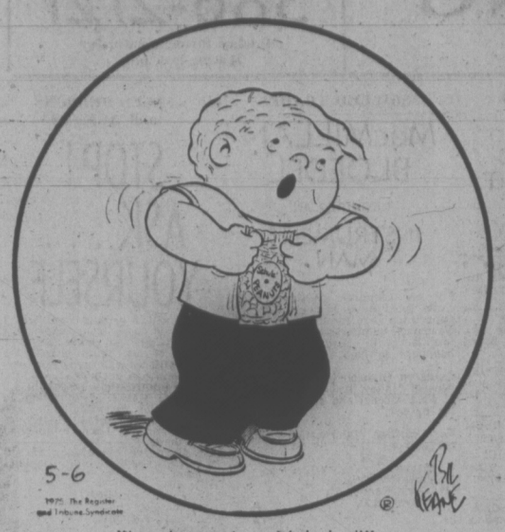

"I can't open it — it's locked!"

DENNIS THE MENACE

"AWWW, MOM... IT'S SPRING! I DON'T NEED WALKIN' SHOES... I NEED RUNNIN' SHOES!"

MISS PEACH

HAGAR

PEANUTS

B.C.

WIZARD OF ID

NANCY

MUTT AND JEFF

MARK TRAIL

APARTMENT 3-G

BROOM-HILDA

The Bridge Expert

By FRED KARPIN

It is most unusual, in a team-of-four match, when half of a team, sitting North-South, bids and makes a game; and on the replay, the other half of the same team, sitting East-West, bids and makes a game on the same deal.

But it is a real rarity when half of a team sitting North-South, fulfills a small slam contract; and on the replay, that team's partners, sitting East-West, also fulfull a small slam contract. Such was the case in today's deal, which was played during the 1975 National Championships in the Swiss Team-of-Four event.

Neither side vulnerable. East deals.

NORTH
♠ –
♥ K J 9 6 3 2
♦ 10
♣ K J 10 9 6 3

WEST
♠ 10
♥ 10 5
♦ A K Q 8 6 4 2
♣ Q 7

EAST
♠ A K 8 6 5 4 3 2
♥ 8 4
♦ 9 7 3
♣ –

SOUTH
♠ Q J 9 7
♥ A Q 7
♦ 5
♣ A 8 5 4 2

The bidding:

East	South	West	North
1 ♠	2 ♣	2 ♦	2 ♠
4 ♠	Pass	Pass	5 ♣
5 ♠	Dbl.	Pass	6 ♣
Pass	Pass	Pass	

Opening lead: Ace of ♦.

As is evident, the defenders' only trick was the one that was taken by West's ace of diamonds, declarer making six club tricks and six hearts.

When the deal was replayed, our original North-South pair's partners were occupying the East-West seats. This was the bidding sequence that developed:

Academically speaking, East's four-spade pre-emptive bid was correct, as contrasted to East's opening one-spade bid when the deal was played originally. When West bid four notrump, it was not with the hope that a slam might be reached, since one never opens a pre-emptive bid in first or second position with a hand that contains two aces. So West knew that the opponents possessed at least two aces.

West's bid was a psychological one. She assumed that the opponents might be able to make a game in either hearts or clubs, and she hoped to deter them from entering the bidding by a display of strength (which the Blackwood four notrumps bid always implies). It was West's hope that East would bid five diamonds, showing one ace, which West would then pass. But East bid six diamonds, which, in their system, showed one ace and a void.

When South chose to lead the club ace, the slam was there for the taking. East ruffed, after which a trump was led to West's ace. Another club was ruffed — and declarer now had 12 tricks: eight diamonds, two spades, and two club ruffs.

CRYPTIC CROSSWORD

ANSWERS TO WEDNESDAY'S PUZZLE

ACROSS
7 Arena
8 Inroads
9 Kindred
10 Aired
12 Speedboats
15 Family ties
18 Erase
19 Upshots
21 Collect
22 Alice

DOWN
1 Parking fee
2 Meant
3 Fair
4 Riddle
5 Preamble
6 Fairway
11 Distressed
13 Pilfered
14 Amiable
16 Trusts
17 Solid
20 Snag

CLUES

ACROSS
1 They must be strong enough to hold their catches (7-4)
9 Giving attention to a court case (7)
10 The eastern priest, we hear, is a wool producer (5)
11 Stake money and present a stage production (3, 2)
12 This indicates an alternative in broken dates (7)
13 No friendly society would show this (6)
15 Leonora is intimating there's fruit inside (6)
18 A red set must be converted, sweetheart (7)
20 Entangled fibre not lasting very long (5)
22 Discover the depth of the noise (5)
23 Manages to surpass the gamblers (7)
24 Decoration to make the patron saint annoyed (6, 5)

DOWN
2 It's not suitable to take a sleep in it (5)
3 The rain will spoil a flimsy top cover (4-3)
4 Measure for an egg drink with alcoholic spirit (6)
5 See 8 Down
6 Movable containers for artists? (7)
7 She has assumed pastoral responsibilities (11)
8 and 5 Down. Unchanging regulations for rigorous and swift reigns (4, 3, 4, 5)
14 Give me a certain dimension (7)
16 He makes a fair award for one involved in unusual barter (7)
17 Where you'll find a horse bleats dreadfully! (6)
19 Duck is put back in more dietaries (5)
21 The aside is transformed by original thoughts (5)

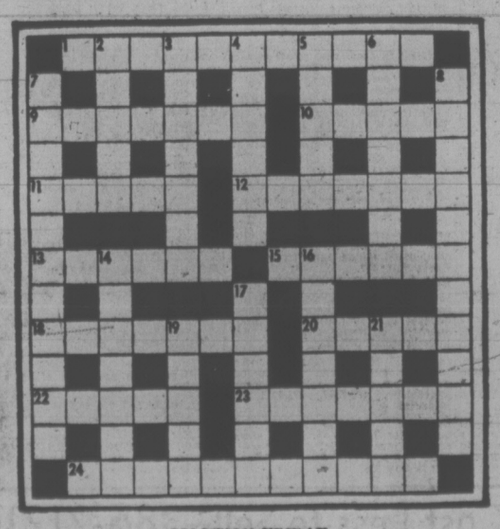

SOLUTION FRIDAY

LITTLE PEOPLE'S PUZZLE

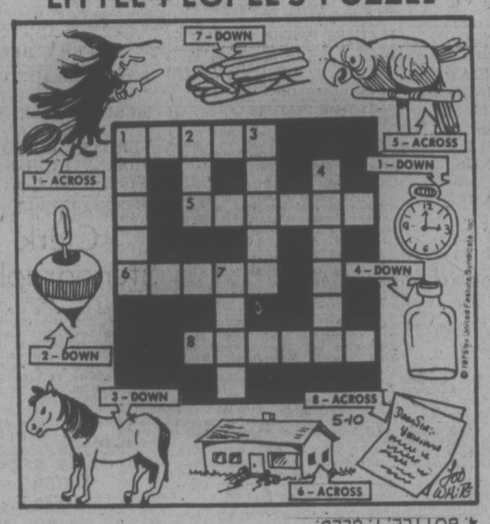

ANSWERS: Across—1. WITCH, 5. PARROT, 6. HOUSE, 8. LETTER. Down—1. WATCH, 2. TOP, 3. HORSE, 4. BOTTLE, 7. SLED.

YOUR HOROSCOPE

By SYDNEY OMARR

Forecast for Friday, May 23

ARIES (March 21-April 19): Family affairs related to budget tend to dominate. Taurus, Libra individuals figure prominently. Accent is on your ability to uncover hidden information. One who claims to be psychic could give you a "reading."

TAURUS (April 20-May 20): Refuse to force issues — let others show their hands. Judgment, intuition may be off target. Know it and play waiting game. Accent is on partnership, marriage, ability to be civil to one who holds views opposite your own.

GEMINI (May 21-June 20): Practical matters command attention. Your work becomes more productive. Your relationships are more serious. You have additional pressures, responsibilities. Capricorn, Cancer figure in picture. Remember diet resolutions.

CANCER (June 21-July 22): Good lunar aspect coincides now with love, creative endeavors and relations with children. Be aggressive about style, individuality. Get ideas across and insist on more adequate display or distribution.

LEO (July 23-Aug. 22): Details multiply. Dig in and you might strike pay dirt. Refuse to be discouraged by one of little faith. You have more strength than might be apparent on surface. Be aware of it and build on solid base.

VIRGO (Aug. 22-Sept. 22): Quick visit brings you together with idea whose time has come. Means you encounter one who holds missing link. Express yourself in dynamic manner. Listen to relative but don't sell yourself short. Aquarian is likely to be in picture.

SCORPIO (Oct. 23-Nov. 21): Lunar cycle is high; take initiative. Make new start. Take cold plunge into future. Avoid brooding about past. Personality sparkles. You could win contest. People pay attention, comment in favorable manner.

SAGITTARIUS (Nov. 22-Dec. 21): What seems a sure thing may not be what it appears. Get additional information. Check "behind the scenes." The more you ask, the better for you. Make it clear that you are not buying proverbial pig in poke.

CAPRICORN (Dec. 22-Jan. 19): Accent on friendship, allies and fulfillment of desires. Taurus, Libra persons are in picture. You may be aided in selection of luxury item — for pleasure or investment. Seek more harmony in domestic area.

AQUARIUS (Jan. 20-Feb. 18): Emphasis is on goal, ambition, prestige. Co-operate in community project. Select quality. Be practical in dealings with professional superiors. Pisces, Virgo individuals might play important roles. Demonstrate ability to handle responsibility.

PISCES (Feb. 19-Mar. 20): Lunar aspect promotes journeys, education, special reading material, unique form of publication. Submit format for long-range project. Practical associate has plenty to offer if you are receptive.

IF TODAY IS YOUR BIRTHDAY you are inquisitive, a natural reporter, teacher, an individual never satisfied to know merely that something happened. You insist on the WHY of things. Gemini, Virgo play key roles in your life. December will be an outstanding month for you in 1975. In June, you co-ordinate efforts with one who seemed "out-of-reach." You are active, dynamic, attractive to opposite sex. If single, marriage is on horizon.

FUN WITH FIGURES

By J. A. HUNTER

Each letter here stands for a different digit, so what's the value of this TEPEE?

PETE'S
TENT
NO
NEAT

TEPEE

Thanks to C. Larsen, Lethbridge, Alberta.

(Answer tomorrow)

CURLERS TO DISCUSS CLUB PLANS

Proposed activities at the new Oak Bay Curling Club will be discussed during a meeting scheduled for Monday night at 8 in the Henderson Park Pavilion.

Anybody interested in curling is invited to attend, although entries for next season's play at the six-sheet rink will not be taken at this time.

Main purpose of the meeting is to discuss ways of developing the club into a "communnity fun centre" type of complex a club official said.

OLYMPIC HOOP COACH

HALIFAX — Brian Heaney of St. Mary's University has been named to coach the Canadian women's basketball team in the 1976 Olympic Games.

386-2121
Monday through Saturday
8 a.m. to 6 p.m.

CLASSIFIED ADVERTISING

Vancouver Island's Largest Shopping Centre in Print

386-2121
Monday through Saturday
8 a.m. to 6 p.m.

BOX REPLIES
All replies to private box numbers available from 8:00 a.m. to 5:30 p.m. Monday to Friday inclusive.
Victoria Press Box numbers available on request. Charge $2.50 and $4.00

OFFICE HOURS
Classified Counter, 8:00 a.m. to 5:30 p.m. Business Office, 8:30 a.m. to 5:00 p.m. Monday to Friday inclusive.

* * *

OFFICE CLOSED SATURDAY

* * *

CLASSIFIED TELEPHONE HOURS
8:00 a.m. to 6:00 p.m., Monday to Saturday inclusive.

* * *

CLASSIFIED COPY DEADLINES
Regular classified advertisements may be placed at the counter, 8 a.m. to 5:00 p.m. on the day prior to publication, Monday to Friday inclusive. By telephone, 8:00 a.m. to 5:00 p.m., Monday to Saturday inclusive.
All classified semi-display copy must be in the possession of Victoria Press Ltd., 2621 Douglas Street, by 12 noon for the Colonist or 4 p.m. for the Times, day prior to publication with the exception that copy for Monday Times must be in by 4 p.m. Friday.

FULL COVERAGE CLASSIFIED RATES

REGULAR CLASSIFIED LOCAL RATE
One day 12c per word per day.
Three consecutive days, 10c per word per day.
Six consecutive days 9c per word per day.)
1 6-pt. heading or white space allowed to be charged at 5 words.
Minimum advertisement 10 words and $1.20.
Each initial, size, group or figures and abbreviation counts as one word.

SEMI-DISPLAY LOCAL RATE
Ads requiring a style other than that mentioned above will be charged by the measured agate line (14 agate lines equal 1 inch).
One day 50c per line, $7.00 inch.
Three consecutive days, 45c per line, $6.30 inch.
Six consecutive days, 40c line, $5.60 inch.

NATIONAL RATE AND OUT-OF-PROVINCE RATE
Regular classified, 15c per word per day.
Semi-display, 60c per line per day.

Birth Notices $3.00 per insertion for standard message of 30 words or less. 10c each additional word or initial.
In Memoriam Notices, Cards of Thanks, Deaths and Funeral Notices 43c per line per day. Three consecutive days $1.14.

Births, Deaths, In Memoriam Notices, Cards of Thanks, personals not accepted by telephone.
Single paper rates on request.

SUBSCRIPTION RATES
Wherever carrier service is maintained, $4.00 per month.
By mail — Canada, $5.00 per month, $14.50 per three months, $28.00 per 6 months, $55.00 per year. United States, $5.25 per month.
Saturday only—Canada, 35c per copy; United States, 40c per copy; Commonwealth and Foreign rates on request.
Mail subscriptions are payable in advance.
Authorized as second class mail. Post Office Department, Ottawa. Member Audit Bureau of Circulations.

TERMS OF PUBLICATION
The Victoria Press Ltd. shall not be liable for non-insertion of any advertisement beyond the amount paid for such advertisement.
In the event of an error occuring the liability of Victoria Press Ltd. shall not exceed the charge for the space actually occupied by the item in question.
All claims on error in publication shall be made within 12 hours thereafter and if not made shall not be considered. No claim will be allowed for more than one incorrect insertion not for errors not affecting the value of the advertisement.
All estimates of cost are approximate. Advertisers will be charged with space actually used.
All advertising copy will be subject to the approval of the Victoria Press Ltd., who reserve the right in its sole discretion to classify, reject or insert copy furnished.
All advertisments must comply with the British Columbia Human Rights act. This act states no advertisement may state or imply a preference, limitation, or specification on the basis of an applicant's race, religion, colour, marital status, ancestry, place of origin, age; or sex (unless the matter relates to the maintenance of public decency AND prior approval has been obtained through the Human Rights Branch).
While every endeavour will be made to forward replies to box numbers to the advertiser as soon as possible, we accept no liability in respect or loss or damage alleged to arisen through either failure or delay in forwarding such replies, however caused, whether by negligence or otherwise.

CIRCULATION REPRESENTATIVES
Duncan, Chemainus—
P. J. Rogers 746-6181
Nanaimo 753-2766
Lake Cowichan—
Mrs. R. A. Nilsen 749-3156

United States Representatives
MATTHEWS SHANNON and CULLEN INC.
New York, Boston, Chicago, Detroit, Philadelphia, Pittsburgh, Cleveland, Syracuse, Charlotte, Atlanta, Cincinnati.

DUNCAN BUREAU
Duncan Financial Centre, 435 Trunk Rd. Office and telephone hours 8:30 a.m. to 5 p.m. Monday to Friday inclusive.
PHONE DUNCAN 746-6181

CLASSIFIED SERVICE FOR DUNCAN COWICHAN RESIDENTS
Classified Ads phoned in to our Duncan office before 3:30 p.m. will appear in the following day's papers.
746-6181

NOTICE OF COPYRIGHT
Full complete and sole copyright in any advertisement produced by Victoria Press Ltd. is vested in and belongs to, Victoria Press Ltd.; provided, however, that copyright IN THAT PART AND THAT PART ONLY of any such advertisement consisting of illustrations, borders, signatures or similar components which is, or are, supplied to Victoria Press Ltd. by the advertiser in the form of engravings, matrices, casts, etc., and incorporated in said advertisement shall remain in and belongs to the advertiser.

CLASSIFICATION INDEX

VITAL STATISTICS
1 Births
8 Card of Thanks
5 Deaths and Funerals
9 In Memoriams
10 Funeral Directors

NOTICES
14 Announcements
15 Coming Events and Meetings
16 Catering, Banquets and Reception Rooms
20 Lost and Found
11 Monumentals
18 Places to Visit
17 Restaurants

EMPLOYMENT
21 Help Wanted—General
22 Office Help
23 Skilled Trades
24 Sales Persons and Agents
25 Teachers
26 Part Time—Temporary Help
30 Situations Wanted

BUSINESS SERVICES AND DIRECTORY
36 Business Services and Directory

PERSONAL SERVICES
33 Bands, Musicians and Orchestras
40 Business Personals
43 Dancing
42 Education
71 Music Teachers
39 Personals
32 Trade Schools
38 Travel

MERCHANDISING
83 Aircraft
117 Antiques
78 Bicycles
80 Boats and Marine
65 Building Supplies
93 Cameras, Supplies and Photo Finishing
127 Chicks, Poultry, Hatching Eggs, Supplies
135 Farm Implements
12 Florists
60 Fuel
97 Furniture
120 Garden Supplies
99 Groceries, Meat and Produce
130 Heavy Equipment and Machinery
128 Livestock, Supplies and Events
100 Miscellaneous for Sale
103 Miscellaneous Wanted
109 Miscellaneous to Rent
77 Motorcycles
70 Musical Instruments
125 Pets and Supplies
96 Ranges, Stoves and Furnaces
92 Sporting Goods
115 Swaps
63 Timber
98 TV, Stereo, Radio Sales and Service
112 Wanted to Rent, Miscellaneous

AUTOMOTIVE
155 Automobile Financing and Insurance
164 Auto Body and Painting
162 Auto Repairs, Service and Towing
168 Campers, Trailers and Motor Homes
166 Cars and Trucks Wanted
150 Cars for Sale
151 Sports, Import Cars
148 Lease Vehicles
169 Mobile Homes and Parks
149 New Car Directory
160 Parts, Accessories
158 Tires
154 Trucks and Buses
156 U-Drive and Auto Washing

ACCOMMODATION
185 Convalescent and Rest Homes
175 Hotels
178 Summer Homes, Cottages and Resorts
181 Tourist Accommodation

RENTAL
201 Apartments to Rent, Furnished
200 Apartments to Rent, Unfurnished
202 Furniture to Rent
203 Apartments Wanted
206 Duplexes to Rent
207 Duplexes Wanted to Rent
215 Halls, Warehouses, Stores and Offices to Rent
197 Housekeeping Rooms to Rent
199 Housekeeping Rooms Wanted
211 Houses to Rent, Furnished
210 Houses to Rent, Unfurnished
212 Houses Wanted to Rent
190 Room and Board
191 Room and Board Wanted
193 Rooms to Rent
194 Rooms Wanted

FINANCIAL
155 Automobile Financing and Insurance
233 Mortgage Loans and Insurance
234 Mortgages for Sale
230 Personal Loans and Insurance
235 Wanted to Borrow

REAL ESTATE
280 Acreage for Sale and Wanted
240 Business Opportunities
241 Business Opportunities Wanted
247 Commercial or Industrial Properties
258 Condominiums and Townhouses
253 Country Homes and Properties
270 Exchange Real Estate
290 Farms for Sale and Wanted
263 Garages for Sale, Rent, Wanted
293 Gulf Islands Properties
250 Houses for Sale
265 Houses Wanted to Buy
295 Listings Cancelled
268 Listings Wanted
271 Lots for Sale
294 Mainland and Out-of-Province Properties
273 Property for Sale
274 Property Wanted
244 Revenue Property
245 Revenue Properties Wanted
285 Up-Island Properties
256 Waterfront Properties
300 Churches

PAGE REPRODUCTIONS OR MICROFILM COPIES OF COMPLETE PAPERS AVAILABLE
PHONE 382-7211, LOCAL 276

PHONE DIRECT
386-2121
TO PLACE YOUR CLASSIFIED AD

1 BIRTHS

BEAL — Born to Dick and Debbie (nee Hallam) May 12th, Vic. General — a girl, Tracy Lynn, 8 lbs. 15 ozs. Special thanks to Drs. Stephenson, Walker and Gough, also maternity staff.

BERG — Born to Dennis and Penny (nee Clarke), on May 17, 1975, at the Royal Jubilee Hospital, a daughter, Jennifer Anne, 8 lbs. 2 ozs. Proud grandparents, Mrs. Berg and Jim and Kay Clarke. A little angel to bring joy to our lives.

DAY — Born to Donalda and Nicholas Day, a daughter, Rachel Elisabeth, 7 lbs. 4 oz., on May 19, 1975, at Victoria General. Sincere appreciation to the maternity staff. Praise be to God.

FAVELLE — Born to Mr. and Mrs. Joseph Favelle, 14-914 Carlton Terrace, at Victoria General, on May 14, 1975, a brother for Carolyn and Cheryl. Thanks to Dr. Stephenson and Heather Love.

KENDREW — Mr. and Mrs. Scott Kendrew (nee: Mann), 1680 Derby Rd. are proud to announce the arrival of their first child, a 6 lb. 12 oz. girl, Leanna Elaine, on May 13, 1975 at Royal Jubilee Hospital. Many thanks to Dr. E. P. Kardera, Dr. Prevost and Maternity Staff.

SPILLER — Joe and Louann Spiller are happy to announce the birth of their daughter, Jody Michelle, 7 lbs. 9 ozs., a sister for Sean. Born at 1:03 p.m., May 17, 1975.

5 DEATHS and FUNERALS

APPLEGATE — Suddenly after a brief illness on May 20, 1975, at Victoria General Hospital, Mr. Herbert James Applegate, aged 90 years, of 926 Arnold Ave. Mr. Applegate was the Past Regent of the Royal Arcanum, a past member of the Knights of Pythias, and a past member of the Uplands Golf Club, where he will be remembered by his many friends as a gentleman of England. He is survived by three daughters, Mrs. Audrey Pearson, Penticton, B.C. Mrs. Joyce Flett, Victoria; Mrs. Bunny Mark, Toronto, Ont. five grandchildren, one great-grand-daughter, one brother, Fred Applegate, Prince Albert, Sask. and three nephews. Funeral services will be held at 1:30 p.m. Friday, May 23rd in Haywards Thomson and Irving Funeral Chapel, 1625 Quadra St. Rev. Hugh M. Hunter will officiate. Cremation to follow. Flowers gratefully declined.

BROOKS — In Victoria, B.C. on May 21, 1975, Mrs. Mabel Brooks aged 86 years of 1760 Fort St., widow of Raleigh B. Brooks. She leaves to mourn her loss, 2 daughters, Mrs. Nora Findlay, 108 — 938 Pandosy St., Kelowna and Miss Phyllis Brooks of Red Deer, Alberta; 4 grandchildren and 1 great-grandchild. Also survived by 3 brothers, Donald Longeway of Surrey, Keith and George Longeway of Calgary. Funeral service in McCall Bros. Chapel, Johnson and Vancouver Sts. on Friday, May 23 at 2:00 p.m. with the Rev. H. Hunter officiating. Interment at Royal Oak Burial Park. (Flowers gratefully declined).

BRYNOLSON — Fedora Harriett, May 19, 1975 at Tence, France. Survived by one daughter Grace, with her mother at her demise, a brother, Harold E. Alder, of Victoria, B.C., a niece Lucille Ferguson, and grand nephew, Bruce Ferguson of Los Angeles, Cal., and a niece Jocelyn Alder of Victoria. Mrs. Brynolson was a link between two old Victoria families being the daughter of Mr. and Mrs. William J. Alder whose family residence was 1936 Hampshire Rd., Oak Bay from 1912 until their deaths some years ago, and the widow of Freeman, the third son of the late Mr. and Mrs. Einar Brynolfson of Oak Bay. Prior to his sudden death in 1933, Mr. Freeman Brynolson was active in the business of exporting airplane spruce and moved with his family to Seattle, Washington, where Mrs. Brynolson has continued to make her residence. An accomplished artist in oils in her early years she maintained a keen interest in the arts. During the past number of years, she has been associated with the sales staff of West and Wheeler, Real Estate agents in Seattle where she was known to her many friends and associates by the name of Timmins. She will be missed.
A memorial service will be announced later.

BUSHELL — In Victoria, B.C., on May 17, 1975, Mr. Melbourne Francis Bushell age 65 years. Born in New Westminster, B.C. and a resident of Victoria for the past 12 years, last residence 408-1035 McLure Street. He leaves his loving wife Hazel at home and sons Ronald, Coquitlam, B.C., Kenneth, Richmond, B.C. and his daughter Helen Eriksen, Terrace, B.C. Also one brother Keith, Vancouver, B.C. 4 grandchildren, 1 great-grandchild. He was a member of Masonic Lodge for many years. Funeral service in S. Bowell and Sons, 4th Street, New Westminster on Friday, May 23rd at 1 p.m. Interment at Fraser View Cemetery, New Westminster.

HOPE—In Sidney, B.C., on May 21st, 1975, Captain William George Ingham Hope, aged 96 years, born in Hampshire, England, late residence 912 Mount Newton Cross Road. He leaves his son, John William, Victoria, B.C.; daughters, Mrs. R. (Nan) Walmsley, Victoria, B.C. and Mrs. G. (Joan) Lewis, Sidney, B.C.; 10 grandchildren. Captain Hope served with the Imperial Army during the First World War.
Service will be held in the Sands Funeral Chapel of Roses, Sidney, B.C., on Friday, May 23rd, 1975, at 3:00 p.m., Rev. Robert Sensom officiating. Interment in the Veterans' Cemetery, Esquimalt, B.C.
SANDS — SIDNEY

LEWIS — In Victoria on Wednesday May 21, 1975, Mrs. Isabella Lewis, aged 75 years, late of 1924 Newton St. Mrs. Lewis was born in Newcastle on the Tyne, England, and came to Canada residing in Lethbridge, Alberta, for 43 years prior to retiring to Victoria in 1966. She is survived by her loving husband, Charles, at the residence; one daughter, Mrs. R. E. (Marjorie) Pankhurst, Victoria; 3 grandchildren and 1 niece in England.
The funeral service will be conducted on Friday, May 23, 1975, at 2:00 p.m. from St. Phillip's Anglican Church, Eastdowne Road, with the Rev. D. N. Robinson officiating. Interment in Royal Oak Burial Park. Flowers gratefully declined. Friends wishing may make contributions to the Canadian Cancer Society, 857 Caledonia Ave., Victoria, B.C. CUNNINGHAM FUNERAL CHAPEL in charge of arrangements.

MIKLENIC—In Victoria, B.C. on May 19, 1975, Mr. Paul George Miklenic, aged 54 years, born in Yugoslavia and a resident of Sooke, B.C. for the past 13 years, late residence, 2089 Otter Point Rd., Sooke, B.C. He leaves his sons, Milivoj, Boris and Richard; daughters, Millie, Doris, Veronica and Robertina and daughter-in-law, Lorina, Sooke, B.C. and his dear friends, Mrs. Grace Sonerberg, Jordan River, B.C. and Mr. and Mrs. L. Luksic, Victoria, B.C.
Memorial service will be held in the Edward Milne Secondary School, Sooke, B.C. on Friday, May 23, 1975 at 1 p.m. Flowers gratefully declined. Those so desiring may contribute to the Victoria Cancer Clinic, 1900 Fort St., Victoria, B.C. Arrangements by the Sands Mortuary Limited.
SANDS — VICTORIA

PORTER—Suddenly at Salt Spring Island, Mr. Randall George ("Randy") Porter aged 20 years of 3992 Bow Rd., a native son. He leaves his loving parents, Mr. and Mrs. George Porter and two brothers, Todd and Drew, at home; his paternal grandparents, Mr. and Mrs. Ted Porter of Victoria; his maternal grandmother, Mrs. Louise Reece of Nanaimo; uncles, aunts, cousins and numerous friends. He was a former student of Mount Douglas High School and was employed with B.C. Hydro.
Funeral service in McCall Bros. FLORAL CHAPEL, Johnson and Vancouver Sts. on Thursday, May 22 at 10:30 a.m. Interment at Royal Oak Burial Park.

REILLY—Joseph Alan on May 18, 1975 at The Cowichan District Hospital, age 62 years. He was a long time resident of Cowichan Lake, B.C. He leaves his loving wife Helen at home, he also leaves two sons, Joe Reilly Jr. of Stewart, B.C., Terrance David, of Lake Cowichan and one daughter, Mrs. D. J. Thomson (Rae) of Cowichan Lake. He also leaves five grandchildren, two sisters in Vancouver and one brother in Oaklands, California.
Memorial services were held in the Kingdom Hall of Jehovahs Witnesses, Lake Cowichan on Tuesday, May 20, 1975 at 2 p.m. with Lloyd Dowler officiating. Cremation. Arrangements through The Memorial Society of B.C. and First Memorial Services Nanaimo.

SCHWARTZ—Rose Marie (nee Zanelli), in Lomita, Calif., on May 16, 1975. Born in Victoria, aged 45 years. Survived by her husband Irvin, five sons, one daughter, one grandson. Her parents, Mr. and Mrs. R. Zanelli of 3136 Fifth St., Victoria, B.C., two brothers and sisters-in-law, Reginald and Margaret of Moosanee, Ontario, at present in Victoria, Donald and Patricia of Deep Bay, Vancouver Island, two aunts, Mrs. Laura Hughes in Oregon, Mrs. Margaret Casey, Victoria, B.C.
Funeral services and interment took place at Lomita, Calif., on May 18, 1975.

STACEY — At Rest Haven Hospital, Sidney, B.C., on May 20, 1975, Mr. Henry Cecil Stacey, age 63 years. Born in Dauphin, Man., and had been a resident of Sidney, B.C., for the past 35 years, late residence, 2283 Malaview Avenue. He leaves his wife, Ruby, at home, sons, Norman, Bedford, Nova Scotia, Clifford, Comox, B.C., Donald, Kamloops, B.C., Kenneth, Victoria, B.C., Robert, Alliston, Ont.; 9 grandchildren; his father, Henry Sidney Stacey, Aldergrove, B.C.; brothers, Joseph and Ralph, Vancouver, B.C., Eric, West Vancouver, B.C., Lee, Edmonds, Wash., Edward, Tsawwassen, B.C.; sister, Mrs. W. (Vera) Hocking, North Vancouver, B.C.
Service will be held in the Sands Funeral Chapel of Roses, Sidney, B.C., on Friday, May 23, 1975, at 1:00 p.m. Rev. H. R. Pratt officiating. Cremation.
SANDS — SIDNEY

STUBBS — On Tuesday, May 20, 1975, at Victoria, Mr. John Henry Stubbs, beloved husband of Winifred Stubbs of 2201 Fernwood Rd. Born in England, Mr. Stubbs was employed with Weston Bakers for many years prior to his retirement. Besides his wife, Winifred, he is survived by one daughter, Mary, at home; and several nieces and nephews in England.
Funeral services will be held at 3:00 p.m. Friday, May 23, in HAYWARDS THOMSON & IRVING Funeral Chapel, 1625 Quadra St. Archdeacon A. E. Henry will officiate. Interment will be in Hatley Memorial Gardens.

9 IN MEMORIAM

MORGAN: In loving memory, our son David R., who passed away May 22nd, 1969. Memories linger, David dear, though we often shed a tear. Absent the smile we loved to see. One of the best God could lend me. In memory's frame you are cherished still. Till we meet beyond the veil. Mom, the Morgan family, sister Margaret and Art and family, Bill and Brenda Morgan.

THEY SHALL GROW NOT OLD, AS WE WHO ARE LEFT GROW OLD. AGE SHALL NOT WEARY THEM, NOR THE YEARS CONDEMN. AT THE GOING DOWN OF THE SUN, AND IN THE MORNING, WE WILL REMEMBER THEM.
—WITH GRATITUDE, SANDS.

10 FUNERAL DIRECTORS

SERVING VANCOUVER ISLAND
Sands
WE CARE
Dedicated to service
Sensible Prices
SANDS FUNERAL CHAPELS
VICTORIA 388-5155
SIDNEY 656-2932
COLWOOD 478-3821
DUNCAN 746-5212
LADYSMITH 245-2331
NANAIMO 753-2032
Your six community Chapels. Independent, Family Owned and Controlled. Sands since 1912.

FTD INTERNATIONAL FLORIST CARE
Specializing in forwarding to or from anywhere
call collect
A Division of Sands
VICTORIA, 388-5155
SIDNEY 656-2932
COLWOOD, 478-3821
DUNCAN, 746-5212
LADYSMITH, 245-2331
NANAIMO, 753-2032

Removal and Memorial Service
Covering Vancouver Island
A Division of Sands

McCALL BROS. Funeral Chapels
1400 Vancouver Street
385-4465 — 385-4466 — 385-4467
FRIDAY, MAY 23
ROBINSON, Mr. Charles Edward M.
Graveside service.
10:00 a.m.—HATLEY MEMORIAL GARDENS
BROOKS, Mrs. Mabel
2:00 p.m.—FLORAL CHAPEL
MONDAY
WOOD, Mr. Edward John Charles "Ted"
2:00 p.m.—FLORAL CHAPEL
TUESDAY, JUNE 3
COOK, Mr. William Ernest "Ernie"
3:30 p.m.—FLORAL CHAPEL

CUNNINGHAM FUNERAL CHAPEL
(Formerly Chaplin's)
1155 Fort Street
Phone 384-5512 or 384-8626
Offering dignified moderate services for all. Geo. S. Cunningham, owner, manager.

THOMSON & IRVING Funeral Chapel
Est. 1906 — Formerly of Winnipeg
A Dignifield and Understanding Service at Moderate Cost
PRE-NEED AT NEED
1625 Quadra St. Phone 384-2612

HAYWARD'S CHAPEL
Ready to carry out the family's wishes, quietly, sympathetically, with efficiency and dignity.
386-3505
1625 Quadra St.

FIRST MEMORIAL SERVICES
Serving the Public and Exclusive Undertakers for the Memorial Society of B.C. 658-5244

11 MONUMENTALS

STEWART MONUMENTAL WORKS LTD.
ESTABLISHED 1896
Memorial of Distinction
Marble fireplace and tabletops
1400a May ST. 384-3453

MORTIMER'S MONUMENTS
ESTABLISHED 1877
"The Finest in Craftsmanship"
633 DAVID ST. 383-6421

14 ANNOUNCEMENTS

JAMES BAY COMMUNITY Resources Board elections will be held at the Community School, 140 Oswego St. (Simcoe St. entrance), 9 a.m. to 8 p.m. May 24, 1975. There will be an advance poll May 22, 1975, 4 p.m. to 8 p.m. at the same address. For further information call 382-2161.

15 COMING EVENTS and MEETINGS

VIC WEST SOCCER CLUB
BINGO
OLD AGE PENSIONERS' HALL
Early bird games
7:00 P.M.
16 games — $20 or more
20th game $100
16 Good Neighbor door prizes
$2 each
Admission $1, 6 cards $2
5 extra games, 25c per card
Minimum $30
OUR MAIN CHARITY
RETARDED CHILDREN

GIANT INDOOR FLEE MARKET, Victoria Curling rink. Sunday June 1st. Over 100 stalls of antiques, furniture, household goods and misc. For information and stall reservation, phone 384-3927 or 384-0749.

MYSTERY TOUR
Leaves V.I. Coach Lines depot every Sunday at 1:30 p.m. Return 5 p.m. $4.50 includes tea. 385-4411.

15 COMING EVENTS and MEETINGS

BINGO
Leonardo Da Vinci
195 Bay St.
Thurs., May 22nd
Door Open 6:30
Game Starts 7:30
20 Regular Games
6 Cards, $2
5 Extra Games
5 Cards $1
No Games Less Than $15
20th Game $100
Lots of parking and comfortable hall
Just across Bay St. Bridge

BINGO
Prince Edward Legion
761 Station Road
(Langford)
Every Thursday
7:30 p.m.
Admission $1.00
Extra cards 25c or 20 Games
5 for $1.00
1—$50.00 jackpot
1—$100.00 jackpot
5 Extra Games
5 cards for $1.00
Lucky 7

LIONS BINGO
O.A.P. Hall
EVERY FRIDAY
EARLY BIRD BINGO 6:45
25c CARD, 5 for $1,
5 GAMES
MAIN BINGO 7:30
10th GAME $50
20th GAME $100
EXTRA 5 GAMES
25c CARD
PROCEEDS TO
LIONS CHARITY

20 LOST and FOUND

LOST: YORKSHIRE DOG, TAN colour, lost approximately 2 weeks ago, Happy Valley Rd.-Langford area. Please contact Chester Friend, 382-6811 or 384-7425.

LOST IN VICTORIA BETWEEN Jubilee Hospital and City Centre Motel, Ladies Silver Framed glasses in brown case. Finder please phone Mrs. Clark, 386-2904.

LOST: TRI-COLOR FEMALE Sheltie (miniature collie, black and white) in vicinity Harbour Rd., Sidney. Answers to Jill. Reward. 656-1371.

LOST; GREY AND BLACK, 1½ years tabby. Cedar Hill and Kenmore. Reward for information. 477-4963.

LOST: MALE TABBY CAT, 5 years old, black, grey-brown stripes, white on face, chest and paws. Please call: 477-6898.

LOST; MUSTANG BIKE, BLACK and orange, training wheels, wheels-hard plastic. Call days or evenings, 386-6579.

AUTOGRAPHED SOCCER BALL, left under the table at Centennial Park Sunday evening. Reward. 478-3853.

LOST—COLLARED 10-MONTH Border Collie, male, black with white markings, Munns Rd., 479-8682.

LOST—GOLD WEDDING BAND, Beacon Hill Park. Inscriptions inside and out. Reward. 383-5588.

LOST: SATURDAY, CHARM bracelet, 3 charms, reward. 388-5238.

FOUND: MAN'S BIFOCAL glasses, area Pat Bay Hwy.-Amity Dr. 656-6598.

LOST: GREY MALE CAT; white paws, stomach, Fairfield area. Animal Crusaders 386-9832.

LOST: BROWN LEATHER ZIP up folder. Vicinity Bastion Square. 479-9202.

FOUND: SMALL BOAT, Langford Lake. 478-7898.

LOST—DOG, SMALL, BLACK, Gorge Park, Sunday. 598-4864.

FOUND: WHITE FLUFFY DOG, in Rockland area. 598-8435.

21 HELP WANTED GENERAL

ADVERTISEMENTS IN THIS CLASSIFICATION MUST COMPLY WITH THE BRITISH COLUMBIA HUMAN RIGHTS ACT SEE COLUMN 1

RETIRED PERSON REQUIRED by local established gift shop. 25 hour work week, minimum wage. Duties include merchandising, janitorial and security duties. Preference given to person proficient in handyman skills. Write to Victoria Press Box 501 with full particulars.

COUPLE REQUIRED TO CARETAKE private island located 14 miles east of Campbell River year round. Must have experience with light plants, general maintenance, and boat handling. References required. Contact Thor Petersen at Copland Realty, Box 489 Campbell River. 287-7161.

ELECTRICAL DISTRIBUTOR REquires trainee. Duties to commence in shipping, receiving, stock control, counter sales. Applicant must be neat and have aptitude for figures and willing to learn. Starting salary $500 monthly. For interview, call 386-1474.

MIRACLE HOUSEKEEPER FOR cripple, 5 days per week, 5 hours per day. Must drive, shop, cook, sew, etc. Be able to use own initiative. Must not be allergic to animals or children and have a keen sense of humour. Good pay. 592-4996.

COUPLE AS CARETAKERS FOR 50-suite apartment block, must have experience in maintenance and rent collection. Man should have knowledge of furnace repairs, preference given to non drinkers, non smokers. Reply Victoria Press, Box 511.

LIVE-IN HOMEMAKERS
Opportunities for semi-retired ladies to help their local communities. Your experience needed by HEALTH CARE SERVICES UP-JOHN LIMITED. Call us at 388-6639 Monday-Friday, 9-4:30.

MATURE WORKING MANAGER for new chocolate shop in Mayfair shopping centre. Must have clean, neat appearance, and be capable of decision-making. Previous retail experience an asset. 595-1241 for interview.

SERVICE STATION REQUIRE A front end attendant over 20 years old, must be experienced and able to work different shifts. Apply 305 Trans Canada Hwy., see Al or Jim.

IF YOU CAN BELIEVE THAT jogging or running can be one of the most beneficial things for mankind and you would like to make your living selling that idea to others, phone 382-4762.

QUALIFIED DAY CARE SUPERvisor. Salary negotiable. Prime benefits. Send resume to Burns Lake Day Care Centre Society, Box 970, Burns Lake, B.C. or call 692-3188.

NEEDED IN VICTORIA BY VICTORIA Churches Group Home's Society, experienced dedicated couple, full time for short term residence for retarded persons. Please apply Victoria Press Box 516.

HOUSE OF RUSSELL HAIRSTYLists, Ltd., Sidney, require experienced hairdresser, full or part-time, excellent opportunity for right person. 656-1522.

SALES PERSON FOR HARDware department, some experience preferred. Permanent position, please give full particulars to Victoria Press Box 530.

21 HELP WANTED GENERAL

Paul's Restaurant
Waiter-waitress required for morning and evening shifts, shift work involved. Full time employment. Apply 1900 Douglas St. between 2-3 p.m.

NO JOB EXPERIENCE? IF YOU are 17 we will pay to train you. Radio communications, heavy equipment, weapon systems, men management. Part time until the 28th of June and throughout the year. Full time 28th June - 31st of August. Call upon C. Scot, R. Bay St. Armories any Tuesday or Thursday evenings, 7:30-10:00 p.m.

REGISTERED NURSES
Rest Haven General Hospital, acute, 56 beds, Sidney, British Columbia would be interested in receiving applications for the above position. Please write or phone Director of Nurses, Rest Haven General Hospital, Sidney, B.C. or phone 656-1121.

MATURE AND RESPONSIBLE caretaker couple, required for full time duty, on large acreage in North Saanich, comfortable 3 bedroom house supplied, reply with references to 825 Bay St. or phone 382-4218.

EXPERIENCED ALIGNMENT and brake mechanic required for permanent position. Excellent salary and commission for the right person. Apply in person Victoria Tire 610 Herald St.

FUR FINISHER OR SEAMstress to prepare fur garments and install linings, we will teach an experienced seamstress. $3 hour and upwards. Apply Custom Furriers 910 Gordon St. 383-3718.

TEXTILES PRICER REQUIRED. 2 years experience in clothing sales an asset. Permanent full-time position after initial training period. Contact Personnel Officer, Goodwill Enterprises, 385-5756.

PART-TIME MATURE AND RELiable lady for chambermaid, 5-day week, 4-5 hours daily, must work some weekends, $2.50 an hour. Capri Motel, 21 Gorge Road East, apply in person, mornings.

REQUIRED IMMEDIATELY 2 full time General Duty Nurses for modern 10 bed Hospital on Vancouver Island West Coast. Telephone 934-6322 or write Administrator Box 399, Tahsis, B.C.

PERSON WITH SOME NURSING experience required to look after semi-paralyzed lady. 9-4:30, 5 days weekly. Oak Bay area, State salary. References essential. 384-8791.

EXPERIENCED HOUSEKEEPER for couple in Fairfield area, preferable live in. Weekends off. Good wages. References. Reply Victoria Press, Box 520.

EXPERIENCED WAITER-waitresses, wanted for Coffee Mac's Restaurant approximately 37½ hours week. Apply in person to 617 Gorge Rd. or phone 384-9547.

HAIRSTYLIST, NEW MOD salon requires expert hair cutter, must be knowledgeable in all phases of modern styling. Apply Maison George, 699 Fort St.

REQUIRE EXPERIENCED MObile home set-up and service person in Victoria, must have proven ability in this field. 478-9517, 478-9912 for interview.

HOUSEKEEPER AND BABYSITter wanted first week of June. New country home in Sooke, preferably live-in. One child welcome. Victoria Press Box 450.

MATURE, RELIABLE PERSON for afternoon shift and sleep in, also part time day shift. Some weekends. Small resthome. 384-6452.

RELIABLE COUPLE REQUIRED as resident caretakers for small block. Reply Victoria Press, Box 521.

EXPERIENCED HAIRDRESSER required, full or part-time, for busy salon. Good wages for ambitious person. 478-5611.

BABYSITTER NEEDED, 2-3 days per week, Monday-Friday. Feltham and Shelbourne area. 477-8915.

PART-TIME AND FULL-TIME maids required. Experience preferred but will train. Apply in person 133 Gorge Rd. E. 388-6431.

BABYSITTER, MAINLY AFTERnoons, some evenings and mornings, children 5 and 2. My home, Oak Bay. References. 595-6928.

APPLIANCE REPAIR PERSON to service washers and dryers only. Experience preferred but not essential. 388-6812.

EXPERIENCED MATURE PARTtime waitresses/waiters required. Royal Oak Restaurant. Apply in person. 479-7214.

MATURE LADY TO LIVE-IN June 15 to Sept. 7, 15 and 17-year-old in family. Close to bus and city centre. 598-3198.

2 EXPERIENCED SALAD PERsons wanted. Please apply in person Plaza Restaurant, 1175 Douglas St.

HELPER FOR HOUSE FRAMing. Experience not necessary. $3.75 - $4 per hr. 479-3854, after 6 p.m.

JANITORS AND JANITORESSES for morning and afternoon shifts in Sidney area. Union wages. Victoria Press Box 540.

MATURE KITCHEN HELP wanted. Must apply in person Brite Spot Drive Inn, 3909 Quadra St.

PERSON FOR HOUSECLEANING, Tuesday or Thursday afternoons. $3.50 hour. References. Phone 384-5590 except afternoons.

EXPERIENCED BANK TELLERS required, full and or part time. Phone 656-1141 10 a.m. to 5 p.m. 656-4579 evenings.

WANTED — RETIRED PERSON for light duties in small apartment in return for very reasonable rent. 598-4060.

SPARE TIME SERVICE STATION attendant, must be responsible and have past experience. Give reference Victoria Press, Box 518.

WAITRESS-WAITER, MATURE, neat appearance for dining lounge. Experienced only. Cordon Bleu, 820 Esquimalt Rd.

NEED FRAMER OR CONTRACtor with experience in building A-Frame homes. Phone 478-3741, 478-6122.

CERTIFIED DENTAL ASSISTANT Required for a busy preventive practise in Sidney. For an interview please call 656-5412.

DESK CLERK REQUIRED FOR 12 to 8 shift. Suit retired man. Apply James Bay Inn, 270 Government St.

WANTED: RELIABLE BABYSITter for working mother. Afternoon shift, 2-10 p.m. Preferably older woman. 478-9360.

REST HOME REQUIRES EXPERienced ladies for afternoon and night shifts, phone Res. 478-6451 or Bus. 598-7441.

WANTED — EXPERIENCED sales clerk, full time. Apply in person Dutch Bakery and Coffee Shop, 718 Fort St.

EXPERIENCED RELIABLE COUple to manage 20-unit downtown motel. References required. Apply Queen Victoria Inn.

PERSON FOR REST HOME, swing shift. Nurse's aid preferred. 385-9821.

COCKTAIL WAITER-WAITRESS experienced only to $4.00 per hour plus bonus. 385-1031 after 6 p.m.

WANTED: PART-TIME HAIR dresser from 1-5 daily. Experienced and neat. Phone 382-4652.

EXPERIENCED DESK CLERK required immediately. Apply in person, Queen Victoria Inn.

BABYSITTER TO COME IN, 11:30-4:30 p.m., May 26 to June 27, girl 3. 477-4817, evens.

BAKERS HELPER WANTED. Night work. Experience not necessary. Apply Rosebud Bakery, Government St.

HOUSEWORK, 4 HRS. PER week. Maplewood area. $2.50 per hr. 384-9112.

CARETAKER FOR 15-SUITE older apartment, Vic West, working couple. 388-9201 after 5:00 p.m.

CERTIFIED OR EXPERIENCED dental assistant. Apply in writing to 310—1900 Richmond.

21 HELP WANTED GENERAL

EXPERIENCED TRAVEL AGENT REQUIRED IMMEDIATELY
Good salary. 384-9763 after 7 p.m.

BABYSITTER NEEDED FOR 2 year old, your home, Admirals Rd. and Murray Rd. area, five days weekly. 386-2708.

LIVE IN BABYSITTER — housekeeper; mature, capable, and fond of children. Room and board plus salary. 477-1650.

YOUNG PERSON TO ASSIST free lance news reporter and photographer. Minimum age, 17. 388-6118.

ADVERTISING SALES PERSON for B.C. Protestant Journal, 388-6118.

MATURE PERSON, NONdrinker to work in restaurant. 478-1351.

DAY CARE, YOUR HOME, James Bay area. Boys 6 and 8. 382-3543 after 12 p.m.

COUPLE AS CARETAKERS FO

30 SITUATIONS WANTED

WORTHWHILE TALENT AVAILABLE
Responsible, honest man, age 52, previously president of specialized, national advertising agency, recently relocated in Victoria, seeks interesting, challenging work which would benefit from his extensive experience, creative and selling talents. Have you something we might explore? Phone 383-5972 mornings.

MARRIED COUPLE, LATE 40S, neat appearance, well travelled, will work together, wife experienced hostess, dress design, sales; husband, public relations, sales, also typing and mechanical ability, willing relocate. 382-3616.

PAINTING, INTERIOR, EXTERIOR homes, businesses, Motels, etc. Low rates. Guaranteed work. 384-0827.

EXPERIENCED CAMP COOK and helper seeks position in camp up to 50-60 men. 383-0474.

STONE MASON, GENERAL CONSTRUCTION, 384-0356.

33 BANDS, MUSICIANS and ORCHESTRAS

REEL-TO-REAL QUALITY MUSIC equipment, lighting and personnel. Finest in fidelity, able to handle any size event. A special introductory offer is for a limited time only. Real Performance Music Ltd., 386-7161.

IF YOU ARE OVER 19 AND CAN sing or play an instrument and want to be on a talent show, phone 384-0064. Cash prizes.

WORKING BAND SEEKS KEYboards player, vocals an asset, must have own equipment, phone 384-2540 or 388-5730.

WEDDINGS, SPECIALIZED TAPE MUSIC, INCLUDING M.C. DUTIES. JAMES GURR 478-2468.

LEAD GUITARIST WANTED FOR country and rock and roll group. 382-6219.

BASS GUITARIST NEEDED IMmediately for weekend band. 383-5103.

3-PIECE MUSICAL COMBO available for weddings, dances, etc. 384-3704.

DENNY'S CANNED MUSIC CO. 656-3585.

BLACK SPOT CANNED MUSIC 477-4750, 477-5364.

ROCK BAND FOR HIRE, PHONE John at 112-245-2912, Ladysmith.

36 BUSINESS SERVICES and DIRECTORY

Accounting Service

BOOKKEEPING FOR SMALL business, reasonable rates, 384-1848.

Auto Glass

BOSSOM GLASS CO. LTD.
—AUTO GLASS — call our mobile van home sercice.
—ICBC Insurance claims handled promptly. Phone 382-3031.

Blacktopping

DRIVEWAYS, PARKING LOTS, industrial areas, subdivision, paving materials and supplies. Free Estimates, 24 hr. service O.K. Paving Co. Ltd., 2840 Nanaimo St., 386-3414.

Blasting

BLASTING
Residential and Commercial Surface and Underground. Insured, Green Blasting Ltd. 479-3176.

Bricklayers

BRUNSWICK MASONRY CONtractors, brickwork and concrete blocks. Warehouses, apartment buildings, and condominiums. 479-8331.

M AND B MASONRY LTD., brick and block. 656-5091, 388-6128.

Cabinet Making

CUSTOM CABINET WORK
Millwork, kitchens, vanities. All types of custom casework.
OLYMPIC MILLWORK
Div. of Farmer Construction Ltd. 388-5121

Carpenters

CARPENTERS FOR ANY JOB Alterations, additions, framing, carports, sundecks, etc. Also all types of finished cement work, free estimates. 656-5306.

EXPERIENCED CARPENRY renovations, desks, basement finish, additions, repairs, reasonable rates. References. 384-2323, 386-6966.

HAVENVIEW HOMES
Specialists in designing and building custom homes, additions and renovations. Quality plus economy. 478-6152.

RENOVATIONS, RUMPUS rooms, sidewalks, patios, sundecks, fencing, personalized service, Carl or Doug, 478-6383.

APARTMENT OR HOUSE finishing, sundecks, additions, remodelling big or small. References. 479-5944.

RESIDENTIAL, COMMERCIAL, alterations, sundeck, rumpus rooms, etc. Free estimates. 478-8894.

SMALL CARPENTERY JOBS, $6 per hour or contract. Harry 478-3255.

ALTERATIONS, ADDITIONS, carports, roofing. Basements finished. Rasonable rates. 385-0289.

ADDITIONS, SUNDECKS, LARGE or small, don't move, improve! 595-2780, 598-1611.

CARPENTER WORK: REPAIRS on houses and fences. Apply 384-8779 after 5 p.m.

HOME CARPENTER, OLD hand. No job too small. Jock 598-7392.

SMALL JOBS MY SPECIALTY. Howie. 478-4705.

CARPENTRY, ALL SHAPES AND sizes. Mr. Ken: 386-9989.

Carpets and Linoleum

HOURIGAN'S
CARPETS AND LINOS LTD.
FLOOR COVERING SPECIALISTS
715 PANDORA AVE. 386-2401

Carpet Cleaning

COIT CARPET CARE:
THERE'S NONE BETTER!
COIT repairs any carpet
COIT offers carpet binding
COIT repairs burns, tears, holes
COIT cleans carpets too
COMPLETE, PROFESSIONAL, REASONABLE
COIT CARPET CARE
Call COIT — 386-6701

FOR A PROFESSIONAL JOB AT a fair price, Douglass Carpets, Ron Douglas (B.S.W.C.) Carpets and upholstery cleaning. Cigarette burns a specialty. Free estimates. Phone 592-9517.

CARPET INSTALLATIONS, $1.65 per square yard, workmanship guaranteed, 15 years experience. 479-7866 or 598-1829.

MAC'S RUG AND UPHOLSTERY cleaners. I own and personally do all cleaning. 385-7479.

Cement Contractors

DAVIDSON CEMENT CONTRACtors specializing in patios, sidewalks, driveways, etc. Phone Larry, 386-1291.

SPECIALIZING IN CONCRETE steps, driveways, patios, curbs, retaining walls, and concrete repairs. 592-7334.

BASEMENTS, DRIVEWAYS, patios, etc., free estimates. Day 388-4806, night 388-4979.

Cleanup Services

FAMILY MAN WITH TRUCK needs work, will clean up yards, basements and garages, will also do demolitions, 478-6054.

BASEMENT CLEAN UP, DIScount rate for anything of value. Painting and general maintenance 478-0174 or 479-8196.

B AND D CLEAN-UP SERVICE, attics, basements, light hauling. For free estimates, 479-3237.

DAVIES BROTHERS CLEAN UP service. Basements, attics, yards etc 642-3057.

DO YOU WANT ALL YOUR GARbage, trash, etc., removed? 642-3287.

MAN WITH PICKUP — SMALL cleanups, anytime, 388-6049.

GENERAL HANDY-MAN AND clean up, 385-4635.

UVIC STUDENT WITH VAN will haul garbage, 598-1052.

ALWAYS DISPOSAL CO., LTD., single or regular pickups. 477-0662.

36 BUSINESS SERVICES and DIRECTORY

Cleanup Services

NO CHARGE AND UP
Two young responsible men have large truck. Basement, attics, composts, etc. Very reasonable. Bob's, 386-2451 anytime.

½ TON TRUCK AND DRIVER will do clean up jobs and small deliveries. Maintenance and painting. 478-0174.

AL, MIKE, TRUCK, GENERAL clean up, painting, lawns, fences, hauling. Versatile. Call 478-1584, 385-4371.

FAMILY MAN WITH TRUCK needs work. Will clean up yards, basements and garages. Will also do Demolition. 478-6054.

BIG JOHN'S SERVICES, MOVing, clean-ups, deliveries, any job, any time, reasonable rates. Phone 384-7425.

WILL TRADE WORK
Clean-up, carpentry, painting, etc. for anything of value. Call anytime 384-0256.

U-VIC STUDENT, LARGE TRUCK, basements, small moves. 477-3174.

Contractors

WHEATON CONSTRUCTION LTD.
General Contractors
Building Consultants
382-2159

CABANA HOMES AND DEVELOPMENTS LTD.
CUSTOM DESIGNERS AND BUILDERS
GENERAL CONTRACTORS
478-5785

ADA CONSTRUCTION
Complete renovation, remodelling, custom building. For free estimates call 478-3401. Financing or trade available.

T. AND C. BUILDERS LTD.
General Carpentry, Framing
385-5293 385-8587

FARMER CONSTRUCTION
Design — Renovations
388-5121

FRAMING CONTRACTORS; SUNdecks renovations, guaranteed work, 652-2674 or 656-6040.

BRUNSWICK MASONRY CONtractor. 479-8331.

FEATURE KITCHEN CENTRE
2610 Douglas 385-4921
QUALITY WITH ECONOMY!

Drain Service

The Victoria DRAINMEN
Fast Sewer Rooter Service on sewer and storm drains, sinks, toilets, tubs, etc., new sewer hookups. Septic tanks and fields installed or repaired. 383-9111, 598-2881.

SEWER—DRAIN CONNECTIONS
HARVEL CONSTRUCTION AND EXCAVATING
Custom backhoe work and trucking (big or small). Qualified installation of Sewer drain and water connections. Please call us for a no obligation estimate. Phone C. Harper at 478-5988 or R. Grivel at 479-7617.

M and M MAINTENANCE
Complete sewer and drainage repairs, fully qualified, reasonable rates. 383-4724.

Draperies

Sears
Custom-Made DRAPERIES
Choose from our great fabric selection. Drapes PROFESSIONALLY MADE and INSTALLED IN YOUR HOME. CHARGE IT
Phone 595-9111
NO OBLIGATION
Simpsons-Sears Ltd.

HOURIGAN'S
Floor Covering Specialists
NOW SHOWING DRAPERIES
PROMPT IN-HOME SERVICE
715 PANDORA AVE. 386-2401

SAVE YOUR DRAPES—
Those shabby drapes can be brought back to life by the COIT experts. The best cleaning service available and that's guaranteed. Phone 386-6701 for free estimate. No obligation.

Dressmaking

ANN'S DRESSMAKING, SPECIALizing in alterations. 9-12 only, please, 595-7657.

BRIDAL RETAIL AND RENTALS, costumes, formals, 28 Burnside W., 385-1542, Fashion Craft Shop.

DRESSMAKING, ALTERATIONS and repairs in satisfactory condition. 592-9428.

Drywall

TOP QUALITY DRYWALLING, boarding, taping, texturing, painting and decorating. 383-2337 or 382-6847.

DRYWALL REPAIRS, TAPING, texturing, spadicoat walls. Free estimates. 382-6660.

Electrical Contractors

OLDER HOMES REWIRED — NO down payment. We finance through B.C. Hydro Plan.
EDDY'S ELECTRIC— 385-7666

S. W. ENERGY LTD. ELECtrical contractors, free estimates. 479-7505, 383-9945.

Excavating

ROBERTSON'S EXCAVATING, 450 case, land clearing, bulldozing, and backhoe, 595-8530.

BAYD'S BOBCAT SERVICE, EXcavation, loading, levelling, etc. Contract or hourly. 478-4047.

Fencing

FENCES BUILT OR REPAIRED, any style, reasonable rates. 382-2732, 479-3035.

Flooring and Sanding

M & M FLOOR
Hardwood, Carpets and Linos
COMPLETE FLOORING CENTRE
532 William St. 384-0343
NIGHTS: 386-3078 or 383-2581.

Gardening

WHY RENT A MAN AND A tiller when at Connolly's Lawn Mower, you can rent a tiller and save half the cost? See us for our 5 H.P. tillers, aerators, and power rakes. 382-5313.

VANHUET GARDEN MAINTEnance, power raking, aerlating, clean-up, etc. Residential and commercial. 595-4766.

BEAUTIFUL GARDENS. FOR complete cleanup and maintenance, new lawns, aerating or landscaping. 384-9972 after 5.

HARVEY'S GARDEN SERVICE. Do it now! Rotovating, power raking, aerating, new lawns. Fong. 479-7078, 384 8621.

TREES PRUNED AND LIMBED, hedges and shrubs trimmed, 383-8363.

TREES, SHRUBS, HEDGES, CUT back, pruned and shaped estimates, 385-5307.

PACIFIC LAWN CARE
Yearly, monthly, hourly. 386-2602 anytime.

EXPERIENCED GARDENER with equipment, $4.50 an hour. Call after 5, 384-5045.

EXPERIENCED GARDENER AT inexpensive rates. Phone George between 6-8 p.m., 383-9533.

EXPERIENCED GARDENER available, reasonable rates. 383-6427 between 7-9 p.m.

ED'S TRACTOR SERVICE, ROtovating, levelling, brush cut. 479-2204.

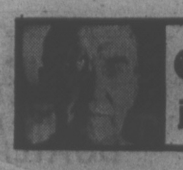

GARDENING
jack beastall

Time Left to Plant Parsley

In this series on vegetables and the varieties suited to the home garden, it was inevitable that some crops should have been missed. The problem has not been lack of material, but deciding which should take precedence, always with an eye on the weather and the advancing season.

Sidetracked were pumpkin, cantaloupe, okra, cucumber, parsley, ground cherry, garden huckleberry, and chicory, most needing to be started early indoors.

Although it is late to start them now (excepting parsley) each is worth a small comment.

Cucumber is a crop which interests many home gardeners, successful growing depending on many factors, complicated somewhat by the introduction of hybrids with different characteristics requiring new cultural methods. Many of these were bred solely for commercial greenhouse production and have been a problem for amateurs to handle outdoors.

While small pumpkins are grown in many gardens, the large varieties are better suited to an acreage, therefore the crop rated second to vegetables of higher nutritional value from less space.

A cantaloupe (muskmelon), fresh from the garden is a flavor to be long remembered, but success depends on the season and the weather. Okra, a warm-soil hot-season crop, can be successfully grown here, but needs an early start and shelter from chilling and cooling effects of wind in order to obtain good growth before the warmer months induce flowering.

Its use is said to be limited to thickening soups, but the imaginative cook with a good supply close at hand quickly discovers its subtle flavor adds much to all meat dishes and to many vegetables.

It is said to grow three to four feet high, but I have been satisfied to obtain six inches and one flower to a plant.

Parsley is not difficult to grow from seed, but the seed is slow to germinate, and the seed bed in which only a pinch of seed is sown is often forgotten and destroyed before germination takes place.

Parsley plants are readily obtainable in containers, and most gardeners prefer to purchase the plants, but the check of transplanting often causes the plants to run to seed during summer. Therefore it is good insurance to sow a few seed now in a place where they can remain and grow well for use in fall and winter.

The ground cherry and garden huckleberry come in the class of "novelties", plants which are good for the home garden but of little commercial value.

Ground Cherry, also known as the Husk Tomato, produces small cherry-like fruits contained in a husk. They take the place of gooseberries in the late summer and fall, and are excellent in pies. The seed has to be started indoors in March.

The garden-huckleberry bears deep purple fruits, very bitter, and for most people requiring more sugar than is good in the diet. Its culture is the same as tomatoes.

Chicory was bypassed because few homes today have suitable facilities for sprouting and blanching.

The seed is sown outdoors in spring and the plants grown on until fall. The roots are then lifted and stored in boxes of sand.

From October, one root at a time is potted in good compost, covered, and placed in warmth and total darkness for forcing into growth to provide the tender leaves for adding to winter salads.

The potting and forcing continues, as needed, until May of the following year.

TV PROGRAM LISTINGS

EVENING

CBUT 2 Vancouver · KOMO—4 Seattle · KING—5 Seattle · CHEK—6 Victoria · KIRO—7 Seattle · CHAN 8 Vancouver · KCTS—9 Seattle · KSTW—11 Tacoma · KVOS—12 Bellingham

6 P.M.
2—TBA
4—News
5—News
6—News
7—News
8—News
9—Zoom
11—That Girl
12—Merv Griffin; News

6:30 P.M.
2—TBA
4—News
5—News
6—News
7—Mike Douglas
8—News
9—Environment — Telecourse
11—Love, American Style
12—CBS News

7 P.M.
2—TBA
4—To Tell the Truth
5—Truth or Consequences
6—Lawrence Welk
7—Mike Douglas continued
8—Karen
9—Lilias Yoga
10—German Diary
11—FBI
12—High Chaparral

7:30 P.M.
2—All Around the Circle
4—Wide World of Animals
5—Let's Make a Deal
6—Lawrence Welk
7—Mike Douglas costinued
8—Funny Farm
9—Olympia '75
10—You and the Law
11—FBI continued
12—High Chaparral continued

8 P.M.
2—Hourglass
4—Primal Man—Special
5—Sunshine
6—TBA
7—The Waltons
8—Streets of San Francisco
9—Bill Moyers' Journal
10—Civilisation
11—Ironside
12—The Waltons

8:30 P.M.
2—Hourglass
4—Special continued
5—Bob Crane
6—TBA
7—Waltons continued
8—'Frisco Streets continued
9—Bill Moyers continued
10—Civilisation continued
11—Ironside continued
12—Waltons continued

9 P.M.
2—Sportscene
4—Streets of San Francisco
5—Mac Davis
6—Police Woman
7—Movie: Trouble With Angels
8—Police Surgeon
9—Ballet Special
10—Capital Planning
11—Movie: All the Brothers Were Valiant
12—Hollywood Squares

9:30 P.M.
2—Partridge Family
4—'Frisco Streets continued
5—Mac Davis continued
6—Police Woman continued
7—Movie continued
8—Maclear
9—Special continued
10—Planning continued
11—Movie continued
12—Movie: Buss of Mrs. Blossom

10 P.M.
2—TBA
4—Harry O
5—Movin' On
6—Rockford Files
7—Movie continued
8—Kung Fu
9—Documentary Special
10—Planning continued
11—Movie continued
12—Movie continued

10:30 P.M.
2—TBA
4—Harry O continued
5—Movin' On continued
6—Rockford continued
7—Movie continued
8—Kung Fu continud
9—Special continued
11—Movie continued
12—Movie continued

11 P.M.
2—News
4—News
5—News
6—News
7—News
8—News
11—Star Trek
12—Movie continued

11:30 P.M.
2—News
4—Wide World special
5—Johnny Carson
6—News
7—Price is Right
8—News
11—Star Trek continued
12—Movie: Waterhole No. 3

12 MIDNIGHT
2—Hourglass Forum
4—Special continued
5—Carson continued
6—Movie: Kings of the Sun
7—Movie: Last Hurrah
8—Movie: Run for the Sun
12—Movie: continued

12:30 A.M.
2—Movie: In the Doghouse (1:00)
4—Special continued
5—Tomorrow (1:00)
6—Movie: The Apartment (2:15)
7—Movie: Artists and Models Abroad (2:15)
8—Movie: Defiant Ones (2:05)
12—Movie continued

ALL TIMES ARE LOCAL

CHANNELS RESERVE RIGHT TO MAKE LAST-MINUTE CHANGES

EARLY FRIDAY

8 A.M.
4—A.M. America
5—Today
6—Canada A.M.
7—Cartoons
8—Canada A.M.
11—Porkp Pig
12—Frisky Frolics

8:30 A.M.
4—A.M. America
5—Today
6—Daybreak
7—Captain Kangaroo
8—Romper Room
11—New Zoo Revue
12—Frisky Frolics

9 A.M.
4—News
5—Seattle Today
6—Party Game
7—News
8—Kareen's Yoga
9—News Places; Images
11—Joker's Wild
12—Joker's Wild

9:30 A.M.
2—Mon Ami; Friendly Giant
4—Not For Women Only
5—Seattle Today
6—Pay Cards
7—News
8—Pay Cards
9—Places in the News
11—Gambit
12—Gambit

10 A.M.
2—Canadian Schools
4—Merv Griffin
5—High Rollers
6—Canadian Schools
7—Now You See It
8—Consumer Prepare
9—Reaching Out, Covers
11—Calendar; News
12—Now You See It

10:30 A.M.
2—Mr. Dressup
4—Merv Griffin continued
5—Hollywood Squares
6—Mr. Dressup
7—Love of Life
8—Definition
9—Art; Music
11—News
12—Love of Life

11 A.M.
2—Sesame Street
4—Merv Griffin continued
5—Jackpot
6—Talk Back
7—Young and the Restless
8—Jean Cannon
9—News Places; My Thing
11—Get Smart
12—Young and the Restless

11:30 A.M.
2—Sesame Street continued
4—Big Showdown
5—Blank Check
6—Talk Back continued
7—Search for Tomorrow
8—Cannem continued
9—Sesame Street
11—Mayberry, RFD
12—Search for Tomorrow

12 NOON
2—Luncheon Date
4—Password
5—Celebrity Sweepstakes
6—News; Ida Clakson
7—News
8—Now It's Your Move
9—Sesame Street continued
11—My Favorite Martian
12—Mike Douglas

12:30 P.M.
2—Luncheon Date continued
4—Split Second
5—Days of Our Lives
6—Ida Clarkson
7—As the World Turns
8—Movie: Day of the Outlaw (12:45)
9—Environment — Telecourse
11—I Dream of Jeannie
12—Mike Douglas continued

1 P.M.
2—Bob Switzer
4—All My Children
5—Days of Our Lives continued
6—Hogan's Heroes
7—Guiding Light
8—Movie continued
9—Music; Inside-Out
11—Movie: Alaska Seas
12—Mike Douglas continued

1:30 P.M.
2—Ed Allen
4—Let's Make a Deal
5—Doctors
6—FBI
7—Edge of Night
8—Movie continued
9—Music;Art
11—Movie continued
12—Match Game

2 P.M.
2—FlyingNun
4—$10,000 Pyramid
5—Another World
6—FBI continued
7—Price is Right
8—Movie continued
9—Working; News Places
11—Movie continued
12—Price is Right

2:30 P.M.
2—Edge of Night
4—One Life to Life
5—Another World continued
6—Edge of Night
7—Match Game
8—What's the Good Word
9—Covers; My Thing
11—Cartoons (2:45)
12—Dealer's Choice

3 P.M.
2—Juliette
4—General Hospital
5—Somerset
6—It's Your Move
7—Tattletales
8—He Knows, She Knows
9—New York City Ballet
11—Caspar-cartoon
12—All About Faces

3:30 P.M.
2—Take 30
4—Blankety Blanks
5—Movie: My Friend Irma
6—Take 30
7—Dinah
8—Another World
9—Ballet continued
11—Speed Racer
12—Diamond Head

4 P.M.
2—Family Court
4—Money Maze
5—Movie continued
6—Family Court
7—Dinah continued
8—Another World continued
9—Sesame Street
11—Mickey Mouse Club
12—Funorama

4:30 P.M.
2—Forest Rangers
4—Bonaza
5—Movie continued
6—Forest Rangers
7—Dinah continued
8—Brady Bunch
9—Sesame Street continued
11—Munsters
12—Merv Griffin

5 P.M.
2—Flaxton Boys
4—Bonaza continued
5—Movie continued
6—Flying Nun
7—News
8—Ironside
9—Mister Rogers
11—Gilligan's Island
12—Merv Griffin continued

6:30 P.M.
2—Partridge Family
4—News
5—News
6—News
7—News
8—Ironside continued
9—Electric Company
11—Bewitched
12—CBS News

ALL TIMES ARE LOCAL

CHANNELS RESERVE RIGHT TO MAKE LAST-MINUTE CHANGES

RADIO LOG

AM Stations — Victoria: CJVI, 900; CFAX, 1070; CKDA, 1220; Vancouver: CJOR, 600; CBU, 690; CKLG, 730; CKNW, 980; CKWX, 1130; CHQM, 1320; CFUN, 1410; CJVB, 1470. Seattle: KIRO, 710; KOMO, 1000; KING, 1090. Bellingham: KARI, 550. Port Angeles: KONP, 1450.

FM Stations — Victoria: CFMS, 98.5. Vancouver: CKLG, 99.3; CHQM, 103.5; CBC, 105.7; CBUF, 97.7 (French—6 a.m. to 1 a.m.). Seattle: KIXI, 95.7; KLSN, 96.5; KING, 98.1; KIRO, 100.7; KETO, 101.5. Tacoma: KTNT, 93.7; KLAY, 106. Edmonds: KBIQ, 105.3. Bellingham: KERI, 104.3.

Major Newcasts: CBC-FM, 4 p.m.; BBC News, Monday to Saturday: National news: CFAX, CKDA and CJVI, 8 a.m., 12 noon (noon report), 5:30 p.m. (news hour); Saturday and Sunday, 8 a.m., 12:30 p.m., 6 p.m. and 10 p.m.

Most stations broadcast news bulletins on the hour and on the half-hour at early morning and evening peak periods.

36 BUSINESS SERVICES and DIRECTORY

Gardening

QUALITY GARDENING, GET your money's worth. Experienced University student. 592-6318.

UVIC STUDENT, LAWNS CUT, hauling, clean-up. 598-1052.

FRANK'S GENERAL GARDENing and pruning. 477-6661.

Glass

SOLAR FILM TO REDUCE HEAT gain and fading in your office, home, camper or van. Numerous colors available at reasonable prices. 383-5435.

Home Improvements

COM-PAK CABINET CO. SPECIAlizing in remodeling of existing kitchen cabinets at fantastic saving. 656-5772 or evenings 656-6495 for free estimate.

36 BUSINESS SERVICES and DIRECTORY

Landscaping

VANVEEN LANDSCAPING 1973 LTD.
Designs, stone walls, patios, etc. General landscaping. Tree service. Nursery stock. Bobcats excavation. Free estimate. 386-1341.

BAYD CONTRACTING SERVICES
—Free Landscaping Estimates—
—Bob Cat Rental—
—Hauling clean-up etc.—
—All work Guaranteed—
— 478-4047 —

GARDEN CITY LANDSCAPING FREE ESTIMATES
All phases of landscaping, rock walls, all work guaranteed. Phone 595-2622 anytime.

J AND D TRENCHING, LAWN trenches from 4-10" turf cutting, water lines and drain tiles, 478-6937.

36 BUSINESS SERVICES and DIRECTORY

Landscaping

BARKER LANDSCAPING LTD.
—since 1940—
Lawn specialists. Expert and considerate garden layout and shrub placement — sketches — ideas. Our expert stonemasons can build you anything in rock or slate — walls, patios, pools or pillars — etc. For a free competitive estimate, call 595 8323. Terms.

LANDSCAPING, ROCKWORK, cement work, tree removal and planting, lawn and garden maintenance. Private wharf construction, spring and construction cleanup and land clearing. 479-9210 or 595-1332.

ZEERS BOBCAT RENTAL
Landscaping, trenching, rubber or track loader. 478-0245.

HARVEY'S LANDSCAPING, NEW lawns, design, commercial, residential. Fong, 479-7078, 384-8621.

SAANICH LANDSCAPING
Complete landscaping and rock walls, lowest price. 479-6490.

Masonry

OLD COUNTRY
General masonry. Specializing in blocks, bricks, stone, slate, terrazzo tiles. Custom built chimneys. 478-6152, 384-6224.

TONY'S STONE WORK AND MAsonry, retaining walls, slate work, fireplaces, steps, etc. 382-0808 anytime after 5.

BRUNSWICK MASONRY CONtractors. Fireplaces. 479-8331.

Moving

COMERFORD MOVING
Household apartment and office moves. Contract work. Careful handling, low rates. 385-0078, 383-1078.

CAPITAL CITY MOVERS
Compare our rates
592-7055

BISSON'S MOVING, 384-6442
Piano, household and apartment moving.

EAGLE MOVERS 383-0621
Appliances Delivery Specialists
Contracts General (Res.) 478-7087

UVIC STUDENT WITH VAN will haul or move. 598-1052.

36 BUSINESS SERVICES and DIRECTORY

Painters and Decorators

ISLAND DECORATORS
Painters Paperhangers
Spray Painters
Plaster Repairs
Convenient Time Payments
383-9059 Eves. 382-1479

CLARK AND PATTISON PAINTING CONTRACTORS LTD.
Brush or spray. Paperhangers. Texture and vinyl work. Will do all or part of any job. Paint store. BAPCO, GENERAL and PRATT AND LAMBERT paints, and rentals of all painters' equipment. Terms if desired. Phone 384-0443, 760 Bay St.

BROTHERS PAINTING AND DECORATING
Free appraisals, cost consultant. All types of painting. All types of repairs. Commercial, farm, residential. Lowest rates. Terms. Work guaranteed. 383-8112.

DOWSON PAINTING CONTRACTORS 385-6042
Residential, commercial, free appraisals, color consultant, low rates, work guaranteed.

FRED LORENZ, PAINTING AND decorating. Quality workmanship only, reasonable. Also country work. Every customer a good reference. 477-0818.

INTERIOR AND EXTERIOR painting and paperhanging by qualified tradesman. Estimates free. 598-5931.

INTERIOR — EXTERIOR
Special low rates. For clean job. Self-employed. Phone Douglas at 477-5207.

RESIDENTIAL, COMMERCIAL painting, interior and exterior, wall papering and texturing. 598-2638.

HOUSE PAINTING, GUTTERS repaired and replaced. General maintenance. Reasonable rates. 478-0174 or 479-8196.

SELF-EMPLOYED CRAFTSMAN on wallpapering, painting, varnishing, plastering, carpenter, tiles. 384-8242.

PAINTING AND DECORATING reasonable rates. Satisfaction guaranteed. Terms. 595-4905, 479-2473.

B.M.B. PAINTING AND ROOFing Contractors. Residential and commercial. Free estimates, reasonable rates. 479-4547.

36 BUSINESS SERVICES and DIRECTORY

Painters and Decorators

FOUR SEASONS PAINTING AND decorating. Give us a ring, for free estimates, in and exterior 388-4660.

COLORS UNLIMITED
Spring rates. Paperhanging and painting. 598-2550.

EXPERIENCED PAINTER SPEClalzes in exterior work. Very reasonable. 383-5381.

QUALIFIED PAINTER, REASONable rates, guaranteed work, free estimates. 592-9210.

Plasterers

S WORK GUARANTEED R
T PLASTERING E
U TEXTURING P
C Old and New ceilings A
C Fred Blanchard and Sons I
O Call anytime R
598-6421

STUCCOING, PLASTERING, AND repairs, reasonable. A Cunningham, 477-0231.

COLEMAN PLASTERING LTD. Stucco, 598-3433.

Roofing and Siding

B.M.B. PAINTING AND ROOFing. Contractors. Residential and commercial. Free estimates. Reasonable rates. 479-4547.

PARKER JOHNSTON LTD.
1855 BLANSHARD, 382-9181
"Roofing Victoria Since 1935"

Secretarial Services

STANDBY SECRETARIAL SERVICES
—IBM Dual-Pitch Typewriter
—Business Correspondence
—Billing Statements
—Dictaphone Transcribing
—Stencil Cutting
383-3812 2020 Douglas, No. 8

SELL IT FAST THROUGH CLASSIFIED DIAL 386-2121

36 BUSINESS SERVICES and DIRECTORY

Tailors

OAK BAY TAILORS
Tailoring, alterations ladies and men Quality leather alterations. 1826 Oak Bay Ave. 598-4131

BRITISH CUSTOM TAILORS
1311 Blanshard 383-2632

Tree Service

CEDARDALE TREE SERVICE LTD.
Large shade and ornamental trees scientifically pruned. TREE REMOVALS
(rep.) Charles Cowie 385-9931

MOUNT VIEW TREE SERVICE
Everything in trees.
Big or small, we do them all. 479-3873.

Upholstery

GRUBBY FURNITURE?
Why put up with your couch and chairs looking so grimy? Colt can bring them back to life with their world famous u holstery cleaning. Call Colt, 386-6701, for free estimate — no obligation.

38 TRAVEL

Have you ever dreamt of Going on a cruise to
ALASKA
8 days on the beautiful
XANADU CRUISE SHIP
For Only
$500.00
Sailing dates May 13, 21, 29, June 6, 14, 22 for this unbelievable low price.
This offer is definitely limited and is based on accommodation available at time of reservation.
CAPITAL TOURS
384-1432 VICTORIA

Redwing
WONDERING WHERE TO GO FOR YOUR HOLIDAYS? How about CALIF., NEVADA for 16 days, or glittering LAS VEGAS, romantic SAN FRANCISCO, fantastic DISNEYLAND or cross CANADA from Atlantic to Pacific to see the Maritimes. Whatever your choice REDWING has the holiday for you. For information call
Redwing Travel Ltd.
645 Fort St.
383-5311 - 382-5194
or call your travel agent.

DISNEYLAND AND RENO
We are agents for all tour operators, and have a great selection. Why not form a group?
FEATHERSTONE TRAVEL
734 Yates 386-6101
AND NOW
Colwood Plaza 478-9505

39 PERSONALS

IS THERE A PROFESSIONAL gentleman with no obligations, late 40's, early 50's, who is as lonely as my mother? She is attractive, tall, slim, loves dancing, picnics, swimming and music. I would like someone to help share like Please reply to Victoria Press Box 526.

UNATTACHED SOCIETY
Coffee Party, Every Sunday, 2-5 p.m. St. Barnabas Church Hall, Begbie St. All unattached persons welcome.

ATTRACTIVE MAN, 35, WISHES to meet unattached 25-35 year old, attractive and trim girl. Object companionship. Victoria Press, Box 528.

22-YEAR-OLD MALE, 6' TALL would like to meet attractive female to go hiking, etc. Object companionship. Victoria Press, Box 519.

ACTIVE WOMAN, IN 30'S RAISing two boys wants to share recreational activity with man, same circumstances. — Non-smoker Victoria Press Box 525.

MAN, MID 20'S WOULD LIKE TO meet girl for outings and companionship. Reply Victoria Press, Box 483.

THE PEN MATE CLUB
An excellent way to meet friends. Box 2308, Calgary, Alberta

PITCHERS WANTED, MEN'S soft ball league, 478-7943 after 6 p.m.

ALCOSENSE: WANT MIRACLES? Change liquor to groceries, furniture, education. Symclts.

DIAL-A-THOUGHT FOR A HELPful Thought. 592-4332.

40 BUSINESS PERSONALS

VICTORIA ESCORT SERVICE. Male and female escorts of all ages, choosen on very exacting standards of personal appearance, good grooming, intelligence, integrity and conversational capabilities. Phone 385-3300.

ALCOHOLICS ANONYMOUS
Drinking problem? Want to quit? Phone 383-0415; P.P. Box 1, Central Office, 1005 View St. Phone 383-7744, 9:30 to 5.

CHARCOAL PORTRAITS, OF people, animals, houses anything! from photo or model, $5.00 and up, 477-5173.

TYPING MANUSCRIPTS, REports, etc. Diligent research, accurate, reasonable, my home. 385-0373.

JUNK CARS HAULED, FROM residential property, $7. Capital Region Board. Project SAM, 478-7811.

FRANK MALLORY HYPNOTIST. Counselling, therapy and self-hypnosis. 477-1431, after 4:00 p.m.

PORTRAITS: CANDID, WEDdings, Children, Graduations, etc. — D'Angelo, 656-3420.

LONELY? FIND A COMPATIBLE companion through Emily Quest, write P.O. Box 8220, Victoria.

EAR PLUGS, CUSTOM FITTED at home, working, sleeping, swimming, shooting. 658-5832.

VICTORIA HYPNOSIS CENTRE, 101-645 Fort St. 388-9722.

SCRAP CARS HAULED.
478-6212 or 478-8512.

IN DEPTH PSYCHIC READINGS. 477-8205.

MRS. PAYN-JONES TRANCE medium. 386-3603.

42 EDUCATION

TUTORING PROFESSIONAL help by experienced teacher, French, Math, new and old methods. 598-2331.

60 FUEL

FINEST ALDERWOOD, ANY length, split, delivered, piled. Cheques accepted. 658-5832.

WANTED: DRY ALDER OR FIR firewood. 479-5380.

63 TIMBER

WANTED TIMBER
FELLED, BUCKED or STANDING
Fir, Cedar or Hemlock
TOP PRICES PAID
Ideal Sawmill Ltd. 385-0441

TIMBER WANTED, STANDING or felled, top prices paid. Phone 388-5704.

CEDAR SAW LOGS WANTED. 743-2830.

65 BUILDING SUPPLIES

FIBREGLASS SHEETS AND PANELS
Large stocks available, all sizes and profiles.
Clear and coloured.
Construction Services and Supplies Ltd.
442 Vanguard, Richmond
Phone 273-0908, eve. 531-3403.

SALVAGE GLASS — SINGLE AND double diamond; ¼" plate up to 10'x5'; ¼" 2'x4' safety glass. Excellent for greenhouses or skylights. Reasonable. After 5 p.m. 598-3189.

S AND GRAVEL, CRUSHED rock, Etc. 1-2 yards delivered. 478-7677 before 7:30 a.m. or after 5 p.m.

65 BUILDING SUPPLIES

STEWART AND HUDSON
BUILDING SUPPLY CENTRE

LAWN-GARDEN TOOL SHED
Pre-assembled—$149.50

FIBREGLAS SCREEN

	per ft.	per roll
16"	.29c	$22.99
24"	.38c	29.99
28"	.45c	34.99
30"	.49c	37.99
32"	.52c	39.99
36"	.57c	44.99

GARDEN STAKES

4' 10c each	5' 14c each
6' 18c each	8' 24c each

ROCKWELL 9" TABLE SAW c-w stand and extension. Reg. $229.50 SALE $189.44

ROLLS and ROLLS of INDOOR-OUTDOOR CARPET in stock. Visit our basement showroom.

CHARGES — BUDGETS
CHARGEX
OPEN MONDAY thru SATURDAY
400 Gorge Rd. E.
7:30-5:30 — 384-3211
STEWART AND HUDSON LTD.

IMPERIAL BUILDING MATERIALS LTD.
The Builders Supply House

DECADEX — the all-purpose coating. A highly durable brush-on seamless weatherproofing ideal for SUNDECKS — can also be applied to a wide variety of other materials, stucco, concrete, metal and asphalt. Waterproof and beautify with DECADEX. Choice of 6 colors. Reg. $23.55, now $18.55 per 5 litres (1.1 gallons).

CARPET SALE CONTINUES
All roll ends and remnants up to 12' long, 50% off.

Master Charge—Chargex
2955 DOUGLAS ST.
386-1401
Member of Victoria HUDAC
(Formerly Victoria Home Builders)

SPECIAL SPECIAL
Lumber - Plywood
Gyroc Insulation Nails
Timbers Doors Stucco Wire

GYPROC
4x8—⅜ $2.69 4x8—½ $2.89
Plywood unsanded Sanded
4x8 — 5/16 $4.25 4x8 — ¼ $6.74
4x8 — ⅜ $4.52 4x8 — ⅜ $8.27
4x8 —

70 MUSICAL INSTRUMENTS

HAMMOND ORGAN

SPECIALS

Sounders — c-w auto. rhythm, auto. chord. Bench free. This month only $599

VS 300s — 2 keyboards, 13 pedals, auto. rhythm only $1095

Pipers — auto. rhythm auto. chord. No pedals on this king of the fun instruments. Only $1645

TRY US FOR GOOD VALUE
QUALITY SOUND
EXCELLENT SERVICE

HAMMOND ORGAN
STUDIOS AT
3400 DOUGLAS ST.
Across from Woolco

388-9177

School Band Instruments

We carry the largest stock of rentals on Vancouver Island. We also service what we rent or sell.

NELSON'S
MUSIC CENTRE
1315 GOV'T. 385-9728

VICTORIAN DAYS
GRAND PIANOS
Mason and Hamlin, 5'9", refinished finished
Kimball 5'6" refinished
Steck-aeolian company, 5'8"
Apollo, Chicago 4'8" refinished

ALL RECONDITIONED, ATTRACTIVELY PRICED AND GUARANTEED. CONVENIENT CREDIT TERMS AVAILABLE. TRADES ACCEPTED.

GLEESON
MUSIC CITY
707 FORT 388-9632

SEE THE
YAMAHA
MUSIC CENTRE
For new and used
Pianos and Organs

Now Clearing our Stock of Willis pianos

4th Floor at the Bay
384-9131
and 746-6821 in the
DUNCAN FINANCIAL CENTRE
Division of
JAMES PIANO and ORGAN Ltd.

EATON'S
Specialists in
HAMMOND
ORGANS
for over 20 years

New models from
599.00 to 10,995.00

4 Teachers Available

Use your Eaton Account
Main Floor Eaton's
Home Furnishings Building

HALL-FAIRFIELD
Music Centre Ltd.

Tenor banjos from	$89.95
5-str banjos from	$89.95
Concertinas from	$49.00
Amplifiers from	$64.95
Guitars from	$24.95
Autoharps from	$79.95
Mandolins from	$55.00

728 FORT 385-3307

USED HAMMOND ORGANS

Chord	$ 495
M 2	$ 995
L100	$1295
M200	$1895

New Kimball with magic chord from $995

Paragon Music Ltd.
Kimball-Gulbransen Organs
HILLSIDE MALL 595-1775

PAMUS

MUSICAL INSTRUMENTS
"Where Good Music Begins"
1108 Blanshard St. 386-8475

SOFT SOUNDS
Fender twin, super, Vibrolux and princeton amps. Sho-bud pedal steel guitars. Acoustic guitars $23-$650. Garnet 50 w. Amp, 1-15" Spkr. $195. Randall 100 w. Bass Head $395.
2031 Oak Bay Ave. 598-1524

KAWAI ORGANS
Distinctly different and decidedly affordable... the Kawai offers all the features one could ever want and more fun for the whole family. See them at
SCOTT PIANO AND ORGAN
612 FORT 386-2434

SOUND SOURCE
Professional Musician Centre
Lesson studios, Repairs, Rentals, Professional Audio Consultants
723 JOHNSON 386-7704

LOWREY ORGAN WITH RHYTHM, 12 MONTHS OLD, $995. ALSO ELECTROHOME ORGAN, $695.
REGINALD STONE
ORGAN STUDIO
1517 QUADRA 383-0239

THE BEST SELECTION
OF PIANOS on Vancouver Island.
SCOTT PIANO AND ORGAN
612 FORT 386-2434

HEINTZMAN UPRIGHT, EXcellent condition, $825. 479-4829.

PIANO TUNER — CRAFTSMAN. Norman Duckworth. 595-5251.

NORDHEIMER PIANO IN excellent condition, 382-2653.

ELECTRIC GUITAR. GOOD CONdition. $50. 652-2805.

71 MUSIC TEACHERS

ENROL NOW!

FOR LESSONS ON THE INSTRUMENTS OF YOUR CHOICE. RENTALS AVAILABLE. PHONE TODAY FOR FURTHER INFORMATION. 382-9542.

BERNIE PORTER
MUSIC
Sales, instructions, repairs
725 CALEDONIA

GUITAR LESSONS
Chords, scales, theory, styles. 383-8232.

77 MOTORCYCLES

'72 KAWASAKI 250 ENDURO, EX cellent condition, 3800 miles, $500. 479-2215 after 4:00 p.m.

71 SUZUKI 125 TRAIL BIKE. Many extras. Good condition. 598-3728.

500 TRIUMPH, EXCELLENT condition, 6" extension, very clean, offers. 479-4998.

1969 HARLEY DAVIDSON ELECtra Glide, complete with sidecar. $3800. 477-8888.

1972 KAWASAKI 350 TRIPLE, new battery, low mileage, reasonable. 598-3728.

BOUGHT NEW IN '74, 1973 Yamaha 200, excellent condition, 2200 miles, $800 or offers. 386-0035.

ST 90 HONDA, MINT CONDItion. 478-1550.
478-1550.

1972 HONDA ST90 TRAIL BIKE, only 500 miles, $475 including helmet. 477-9443 after 6 p.m.

1974 750 YAMAHA, 3200 MILES, with fairing. $1900. 656-5789 after 5:00 p.m.

1973 750 TRIUMPH BONNIE, REbuilt, excellent condition. Phone after 5, 382-6276.

SUZUKI 125 MX, LIKE NEW, $750. 592-4564.

69 250 SUZUKI, REBUILT, $450. 595-5340 after 4.

77 MOTORCYCLES

WORLD OF PLEASURE
Franchise
CLOSE-OUT

NEW HONDAS
—EXAMPLES—

Z-50 MINI TRAIL demo Mfg. $499	TODAY $395
CR125 ELSINORE demo Mfg. $1058	TODAY $695
XL125 MOTOSPORT Mfg. $1029	TODAY $895
CR250 M ELSINORE demo Mfg. $1399	TODAY $945
CR250 M FLAT TRACK 'spec' track 'spec' Mfg. $1895	TODAY $1489

USED CLOSE-OUT

69 HONDA CB 450 reg. $875	TODAY $650
70 YAMAHA 350 reg. $750	TODAY $645
71 HONDA CB 350 Reg. $800	TODAY $675
73 OSSA 250 reg. $775	TODAY $695
72 HONDA XL 250 reg. $900	TODAY $695
71 HONDA CB 450 reg. $1000	TODAY $845

Pearson World of Pleasure Ltd.
386-8424 D.L. 3930 3388 Douglas

"USED"

1974 HARLEY Sportster	$2995
1974 HONDA 750	$2095
1973 NORTON 750	$1595

(Many many more from 50cc up)

NEW

1975 TRIUMPH 750 cc (3)	$3095
(2) only 1974 NORTON 850cc	$2395

All Remaining
1974 YAMAHA'S
At Clearance Prices
At
MULLINS MARINE
SALES LTD.
382-1928 382-4515
925 Yates St.

HONDA CAN-AM
New 1000 cc HONDA
Soon to Arrive
Still a few 1974 Honda's at reduced prices.
COLWOOD
HONDA
Div. Mullins Marine
3781 Millstream 478-8851
Left off hwy. at Western Speedway
Dealer Licence Number D-114

HARLEY
DAVIDSON
For 1975
NEW MODELS NOW
BROOKLANDS
MOTORCYCLES
937 Fort 383-5926
DL 3814

POWERTOWN M.C.
Tuning and service to all makes.
WORK GUARANTEED
384-1249
614 Grenville

73 YAMAHA 750
Very well kept
DePAPE MOTORS LTD. D-1792
760 Johnson St. 384-8035

FREDERICK
MOTORCYCLE SALES
Repairs—Service to all Makes
616 Queens—D.L. 3632—383-0823

MONTESA—BULTACO
VICTORIA MOTORCYCLE SALES
592 Ledsham Rd. 478-1123
DL 4139

1965 HONDA BEARCAT C105, completely rebuilt, extra pipe and parts, $100 firm. 384-5488 between 4:00-9:00 p.m.

'70 HONDA CB350, GREAT BUY, offers around $400. 652-3574 after 5 p.m.

1972 HONDA XL250, 9,000 MILES. 598-4664 after 5 p.m. or leave message.

750 TRIUMPH, 300 MILES, phone 598-6044 between 8 and 7:30 p.m. and ask for Cliff.

72 HONDA 500-4, MANY EXTRAS, must sell, $1350. 383-3065, 384-9913 after 5 p.m.

1970 HONDA 50, EXCELLENT condition, 6500 miles only, $225 or nearest offer. 477-0368.

MUST SELL '71 HONDA 450, fine condition, $650. 592-9649 after 5.

'73 HONDA, 350 CB, EXTREMELY low mileage, like new, $1000 or nearest offer. 592-4343.

'72, 350 KAWASAKI, LIKE NEW. $600 383-2337.

10 OVER HARLEY SPRINGER and 21" tire. $130. 477-8530.

73 YAMAHA 650, GOOD SHAPE, lots of extras, 385-5370 or 479-2835.

1973 YAMAHA 100 MX, GOOD condition. 479-3496.

SAVE $300, ORANGE HONDA XL175, never used, $950. 595-4858.

1972 KAWASAKI, 500 CC, 8,000 miles, $900. 382-2270 after 6 p.m.

'72 SUZUKI. EXCELLENT, MUST sell, $600 or offers. 384-3451.

NEW SUZUKI GT250, IMMACUlate condition. 598-5780.

1974 HONDA, 360, $900, CALL John, 478-8103.

TWO 1964 HONDA 90 MOTORCYcles. For parts. 652-2560.

HONDA SL 350 ENDURO, NEW knobbies, Steve. 595-4797.

BSA 250, $100 OR BEST OFFER. Must sell. 478-5374.

1971 HONDA, 350 CC. ASKING $350. 478-0119.

78 BICYCLES

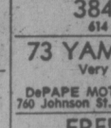

Russ Hay
On Government
Between Bay and Hillside
The Leading Bike Shop
384-4722

RALEIGH PEUGEOT
APOLLO SEKINE
CCM

Largest selection of coasters, 3 - 5 10-speeds on Van. Island.

MASTER CHARGE
TRADES WELCOME
CHARGEX
Terms available
Open Mon.-Sat. 9:30-5:30
Fri. till 9

RALEIGH!
GOOD SELECTION of 3-speed, 5-spd. Also in de luxe models. Have one RALEIGH folder.

Robinson's
1307 Broad 385-3429

TRY D. G. AUTO AND CYCLE for the bicycle you've been looking for. Open 'til 6 p.m. Mon.-Fri. 3244 Douglas. Phone 382-4012.

FOR SALE: 10-SPEED CCM bike, very good condition, $90 or best offer. Phone after 3:30, 658-5519.

1 MONSHEE 10-SPEED, EXcellent condition, almost new. Call 382-4016.

50% LESS LABOUR ON BICYCLE repairs. Reno Industries, 2519 Government St., open 6-10 evenings.

3-SPEED MUSTANG, GOOD CONdition, $47. 598-3046.

MINI PEUGEOT FOR BEGINner, $55. 478-6034.

LADIES 10 SPEED (RALEIGH Firebird) like new. $65. 383-2498.

MUSTANG BIKE, GOOD CONDItion, $25. 477-8468.

80 BOATS and MARINE

'72 CHRYSLER 24' EXPRESS Cruiser, loaded. Aluminum hull, slant "6", Volvo Penta Leg, E-Z Loader Tandem Trailer, $10,500. Trades accepted. 477-2946.

1975 REINELL, 2400 DUAL BATteries, FW cooling, sounder, 40 hours, anchor package, moorage available. Brentwood. 652-3477.

22' GLEN L CABIN CRUISER, fully equipped. 283 Chev, fresh water cooled. $4200. 385-1265, 4 p.m.-7 p.m.

48' DIESEL MOTOR SAILER. Ideal live-aboard or cruising. Well equipped. $35,000. Call 726-4443 or 726-7029.

80 BOATS and MARINE

MERCURY MARINE

FIBERFORMS

24' EXPRESS
CRUISER
—188 Mercruiser
—standup head
—complete galley
—dual wipers
—full camper top
1 ONLY AT
$12,995

FISHERMAN'S
SPECIAL
14' COLUMBIA
—50 h.p. Mercury
—1200 lb. Roadrunner trailer
—15 gal. built-in tank
—camper top
$3745

AVON — SMOKERCRAFT
THORNES — AQUADORY
ROADRUNNER — CALKINS

BELL BOY

385-1457
MERCURY MARINE
800 Cloverdale

Open Friday nights
till 9

Best Buy In Town!

PRINCECRAFT
ALUMINUM BOATS

11'6"—$299.95,	13'6"—$395.95
12'4"—$389.95,	14'4"—$499.95,
13'3"—$570.00.	

CHRYSLER OUTBOARDS

3.6 h.p. SPECIAL	$330.00
5 h.p. SPECIAL	$370.00
6 hp. SPECIAL	$370.00
6 h.p. SPECIAL	$390.00
8 h.p. SPECIAL	$560.00
10 h.p. SPECIAL	$640.00

VICTORIA
Lawnmower Hospital
834 Johnson St. 386-8338

28' TWIN ENGINE CHRISCRAFT Constellation with command bridge, recent 2 new V-4 engines with complete fresh-water cooling, 4 new batteries with 2 vapour switches, gas vapour detector, complete instrumentation on both stations, with hydraulic steering, VHF radio CB, 2 depth sounders, stereo tape deck. Cabin interior in mahogany finish with two hanging lockers, 110 and 12 volt refrigerator and stove. 2 anchors, two separate heaters, automatic bilge pump, new bottom paint, zincs. Asking $24,500. 386-8001.

COASTAL PACIFIC
MARINE
Multiple Listings Ltd.
Covering the Island and Lower Mainland.
BUYING OR SELLING?
A BOAT?
656-6512 — 656-5856

1974 15'6" HOURSTON GLASScraft, full camper top, only 10 hours on 50 Evinrude electric and 6 horsepower Evinrude. 1200 pound Roadrunner Trailer. Hydrolic steering, electric wiper, rod holders, two tanks, oil & other options and safety equipment. Asking $3,850. Phone 478-6757.

NEW BOAT
No name?
OLD BOAT
New name?
In or out of the water. Professional hand lettering at a competitive price and quality. Les Archer, 595-5789.

BOSUN'S
BOAT SALES
656-5564
10775 McDonald Park Rd.
Sidney, B.C.

GRAMPIAN 26, IMMACULATE condition, full inventory, including main, lib, 2 genoas, spinnaker and complete gear, bow and stern pulpits, life lines, 18 hp electric start outboard, stove, heater, R.D.F., CB radio, depth sounder, anchors, etc. $14,900. Cove Yachts, Maple Bay, Duncan, 112-748-8136.

MOVING—MUST SELL 1973 Fiberform 18'6" bimini and canking 2500 lb. trailer, fridge, stove, sink, head, full headroom. Very functional. W-W 1966 100 h.p. Evinrude, 1971 10.5 h.p. Seagull. Complete package total, offers to $6500. 748-2173 5-7 p.m.

18'4" GLEN-L CABIN, COMpletely re-done inside and out, top to bottom. Heads, water tank and sink. Mattress, life jackets, built-in gas tank. Wipers, spot light, horn, bilge pump, camper top, 75 h.p. Johnson, excellent, $2,500 or best offer. 386-8574.

22½' 1974 BAYLINER SKAGIT propeller, with 183 hours use. off shore, sleeps 4, complete with stove, sink, fridge, compass, hour meter and switch, anchor, and extra $10,500. Bank financing available. meter, enclosed head, twin batter- 383-2534 after 5.

Evinrude-Volvo-OMC
SALES SERVICE PARTS
HARBOUR MARINE
SIDNEY 656-3955-6

REPAIRS
Refinishing fibreglass, exteriors a specialty. Like original or change color. All other fibreglass repaired or new work guaranteed. 20 years' experience. 656-1476.

40' DISPLACEMENT CRUISER, carvel planked cedar hull, reliable Chrysler Crown, CB radio, wood stove, sleeps 4, originally sailing schooner when built 1930. Asking $12,000. 112-743-5161.

32-FT. CRUISING SLOOP, CARvel planked, 2 cylinder Volvo diesel, full inventory including diesel stove, solid fuel heater, spinnaker, etc. $23,500. Cove Yachts, Maple Bay, 112-748-8136.

23' CABIN CRUISER, 1"x1" cedar plank, 170 hp Volvo, 1-o, 25 hours. Separate head, galley, new boat cushions and carpet, needs a little T.L.C. $4950 478-4663.

1971 24 FT. GOLDEN VIKING houseboat, 130 hp. inboard outboard, 200 hours, like new. Everything in $7500, Box 407, Ladysmith. 245-2364.

40' Diesel Cruiser
IDEAL LIVE-ABOARD, $22,000. 743-5196.

NEW 26' REINELL
Family sailing cruiser, 26' Reinell, 25 h.p., ready to go. 383-5872 mornings.

11' FRONTIERSMAN FIBERglass cartopper, good condition, $200. 479-5394 after 5.

34' COMBINATION GILLNETTERtrailer, A licence, Chrysler, two phones, sounder. 656-1075.

1972 20-HORSE MERC., EXcellent condition, fresh water use only. 479-3496.

ATTENTION BOAT BUILDERS!
Approx. 28 gallons of resin for sale. $10 per gallon. 652-5581, after 6.

15' MASTER CRAFT, 40 HORSE Evinrude with electric start with 1000 lb. trailer. 385-6142.

16' CROWN FIBERGLASS SLOOP, main, lib, genoe, berths, head, dinghy, $3,950. 592-3764.

GRAYMARINE 4 CYLINDER — in boat and running and gear — $250. 477-2335.

WANTED — BOAT TRAILER for 14' boat. 598-3906.

CAULKING MALLET WANTED. 385-1719.

3x8 WOODEN BOAT, $25
383-2498

5½ JOHNSON OUTBOARD. GOOD condition $175. 658-8895 after 6 p.m.

16' BAYLINER, 130 HP VOLVO Penta' with trailer. $5300. 385-7500.

2,000 LB. BOAT TRAILER. $150. 656-1352

80 BOATS and MARINE

GIBSON
Powercraft
CENTRE LTD.
2520 Gov't (near Bay St.)

HOURSTON
GLASSCRAFT
—26' Sedan
—255 hp Waukesha
—Fresh water cooling
—Bennett trim tabs
—Enclosed head
—and much more
$18,795

CAL GLASS
—21' Command Bridge
—190 hp OMC
—Full galley
—Camper back cover
$11,495

CAL GLASS
—V167 15'8" runabout
—50 hp Johnson elec.
—1250 lb. EZ loader
$3989

BAYLINERS
SARATOGA OFFSHORE
—24'6" Cruiser
—200 h.p. Volvo
—Enclosed head
—Full galley
—Camper canvas
$14,295

MUTINY
—16' Runabout
—Full canvas top
—50 h.p. Evinrude elec.
—1250 lb. EZ loader
$4,525

382-8291

"It's the service that sets us apart"

WESTPORT YACHTS
2075 Tryon Rd. Sidney 656-5832

AGENTS FOR
BCCCANNER Cruising Sailboats
21', 24', 27'
CRUISED-A-HOME
BLUE WATER HOUSEBOATS

YACHT BROKERAGE

DINGHIES
We have developed an excellent stock of DINGHIES and CARTOPPERS.
LIVINGSTON — OLYMPIAN
SKOOKUM — WONDERCRAFT
Open Saturdays and Sundays
ALL BAY MARINA
2238 Harbour Rd., 656-3167

BOATERS!
See our large display of appliances, plumbing and electrical supplies.
S. J. PEDEN LTD.
2855 Quesnel St. 386-3464

FIBREGLASS BOAT REPAIRS
Large or Small. We do them all.
PHILBROOKS
SHIPYARD LTD.
2324 Harbour Rd., Sidney. 656-1157

CANOE COVE
YACHT SALES
Sidney, B.C.
656-5711 656-3915

SEND THIS VICTORIA PRESS ad to 1368 West Broadway, Vancouver, B.C. or phone 736-3565. We will send you our discount catalogue full of over 4000 bargains in Marine Supplies.

22' BRANDELMYR, FIBERGLASS over plywood, full head, stainless sink, cupboards, powered by 2 65-h.p. Mercury outboards. Bottom just done. Ready for cruising or fishing, $3400. 595-7521 or 595-1281.

25' BELLBOY 74 COMMAND Bridge, full camper top, V.H.F. Depth Sounder, Dinghy and Davit, swim grid, enclosed head. Owner, 479-8610.

TAS OUTBOARDS
Lightweight, easy to handle, 1.5 h.p. $189.95, 2.5 h.p. $289.95.
VIC LAWNMOWER HOSPITAL
834 Johnson 386-8338

1974 REINELL 20', 60 HOURS, 165 HP Mercruiser, inboard-outboard, with Roadrunner trailer, $8995. 656-3464.

40' WARRAM CRUISING CAtamaran, junk rigged. Live aboard. Unique. Offers $13,500. 385-5868 eves.

200 HORSE POWER MERCURY inboard-outboard. $1600 or offer. Consider part trade. 592-0149, evenings.

NEW 1974 CLIPPER 26 SLOOP, many extras including trailer, 9.8 Mercury, ready to sail, $9,800. 479-7415.

22' CATALINA, 6 MONTHS OLD, working sails, barlow winches, 7.5 h.p. Mercury, phone after 6 p.m., Cobble Hill, 743-5134.

14' FIBERGLASS BOAT WITH canvass top, controls, 15 HP. motor, Ez loader. All in good condition. $1300. 658-8809.

REBUILT MOTOR, CONAN, rated 10 h.p. at 3000 r.p.m. and reduction gear, twin cone, 10 h.p. at 2800 r.p.m. $250 478-4870.

14' CUSTOM FIBERGLASS WITH trailer, Catamaran hull, new steering, controls and jackets. 75, 40 HP Evinrude. 598-7679.

14' FIBREGLASS BOAT, 40 H.P. electric and trailer, $1750. 477-8035.

ALMOST NEW 19' DELUXE heavy duty Brandmiyr Cruiser. 130 H.P. Volovo inboard-outboard. Lots of extras. 592-3743.

24 FT. FIBREGLASS SLOOP AND shack, fully equipped, full racing and cruising. Asking $6,000. Phone Nanaimo after 5. 753-2867.

26' T-BIRD SLOOP IN EXcellent condition, large inventory for racing and cruising. $7,200. 656-3725 or 652-3392.

18' BRANDLMAYR, 115 - H.P. Johnson, trailer, galley, head, and extras. Closest offer to $2,800. 479-2710.

NEW 20' FIBERGLASS CRUISER ready to finish, only $2600. 656-1476.

WANTED, COMMERCIAL FISHing boat, "B" licence, reasonable. Prefer with live tanks. 749-3064.

31' TRIMARAN, EXCELLENT condition, $14,500. 383-1702 after 5 p.m.

RUNABOUT BACK-TO-BACK seats, $25. Lower unit for 50 h.p. Mercury plus covers. 477-9220.

1973 SEARS 4.5 HP OUTBOARD motor, $150, or offers. after 6 p.m., 386-6568.

28' HERRESHOFF SLOOP, QUALity wood construction, seaworthy, beautiful. $11,000. 388-7011, 384-9528.

26' HOURSTON GLASSCRAFT, Command bridge cruiser, fully equipped, after 5 p.m., 656-1315.

VOLVO PENTA OUTDRIVE LEG, not used since rebuilt, offers, 382-2843.

EL TORO, NO SAILS, FABMAT fibreglass construction. $135. 656-4331.

EVINRUDE 9½ HP, 1970, JOHNson 18 HP. Both with tanks. $350 each, 592-0566.

18½' CABIN CRUISER, 60 HP Evinrude, fibreglass cabin and deck. All new canvas. 477-2219.

AVON 5250 INFLATABLE WITH 1974 20 h.p. Merc. $1100. 592-1402.

LEARN TO SAIL, RALPH HIGgins Sailing School, 598-8516.

28' HOUSEBOAT, SLEEPS 4, cruise in comfort. Call 652-3591.

WANTED, SMALL BOAT trailer for 12 ft. boat, 478-7084.

FIBREGLASS AND WOOD BOAT repairs, inexpensive. 384-2610.

8' SAILING DINGHY, READY TO sail, $100. 478-5168.

80 BOATS and MARINE

WORLD OF PLEASURE
R-E-I-N-E-L L
Franchise
CLOSE-OUT
Everything Must Go

Only
2—NEW—2
R-E-I-N-E-L-L-S
Left to sell!!

Here's an outstanding opportunity to save a great deal of money!

MAKE AN OFFER!
Each considered carefully

FULL FACTORY WARRANTIES

USED BOATS, ETC.

74—RC 2421 — 7.4 meter 188 Mercruiser — 24 ft. New $13,126, today	$9,995
JET SEADOO — mech. special Reg. $1395, today	$545
YAMAHA 9.9 outboard "demo" Reg. $600, today	$345

WORLD PLEASURE
386-8424 3388 Douglas
next to Red Lion

NOW
IS THE TIME
TO DO THAT
BOTTOM JOB

FULL AND COMPLETE MARINE REPAIRS, TOP, SIDES OR BOTTOM PAINTING, ETC., BY OUR FULLY QUALIFIED STAFF.

OR

HAUL OUT BY TRAVELIFT TO OUR DO IT YOURSEL AREA.

ACT NOW
CALL
CANOE COVE
MARINA
656-5633 656-5566
Moorage available.

O'DAY
20' 22' 27'
SAILBOATS
ON DISPLAY
2530 BEACON AVE.
SIDNEY
656-5596
PAN PACIFIC
YACHT SALES LTD.
OPEN 7 DAYS

CRUISING?
Yes we have
stove alcohol
mooring lines
fenders
charts—B.C. Pilots
Minto Dinghies
Life jackets
and a whole lot more!

BOSUN'S LOCKER LTD
580 Johnson St. 386-1308

32' Burns Craft cruiser houseboat, cathedral hull, sleeps 6 or 10 with lower stateroom. Base price $24,900.
DANE YACHT SALES
592-6313 or 595-4845 eve.

TRADE-INS

14½' K & C THERMOGLASS 60 H.P. Evinrude elec., top, trailer, excellent shape. $2400

19' HOURSTON CUDDY 160 h.p. Mercruiser I.O., head, excellent fishing boat. $5995

OAK BAY MARINE
SALES and SERVICE
1327 BEACH
598-3393

VAN ISLE MARINA
We have a good selection of quality-used boats for your inspection, come in and browse around. We are open 7 days a week including evenings.
VAN ISLE MARINA CO. LTD.
Tsehum Harbour Box 2130
656-1138 Sidney, B.C.

NATIONAL
Boat Sales Ltd.
2060 WHITE BIRCH ROAD
SIDNEY, B.C.
(604) 656-3966
NEW AND USED
GRAND BANKS, ALASKAN
OVERSEAS
RANGER
BROKERAGE

SKOOKUMS AHOY!
ROW, SAIL AND POWER
8 and 14 clinker style dinghies. Fibreglass mouldings by Philbrooks. Finished in teak with copper fastenings by the
FORTUNE BOAT CO.
2270 Harbour Rd., Sidney 656-5591

Bob Whyte Marine
Dealers for:
TANZER — CLIPPER
Sailboats
CAMPION — DOUBLE EAGLE
Powerboats
JOHNSON — OMC
Power
2266 Harbour Rd. 656-6421

CHRYSLER OUTBOARD
Authorized service with genuine parts by factory trained mechanic.
KEN PRASING EQUIPMENT
800 Goldstream Ave. 478 9313

22' VENTURE 222, POP-TOP, trailerable cruising sailboat; with main, lib, and genoa Sleeps 4 to 5; Johnson 6 outboard, trailer and 8' Aquadory. Excellent condition. 477-5186.

BEST BUY BOAT INSURANCE
POWER AND SAIL
POLARIS AGENCIES LTD.
386-5551

1974 17½' K AND C WITH 70 H.P. Evinrude. E-Z load trailer, full camper top and other extras; $4700, call 638-8055 between 6 and 7 p.m.

1974 22' SANGSTER DOLPHIN INboard-outboard, 188 horsepower Merc-cruiser, galley and head, sleeps five as new, under warranty, $11,000. 658-8768.

DON'T BLOW UP, INSTALL A Seaboard gas detector that cuts off ignition and sounds an alarm if gas accumulates in your boat, $199. 385-3481.

26' TRIMARAN, SLEEPS 4, standing head, 6' galley, Dacron sails, new Genny 6', $4,000. Calls to 7 p.m. 385-3120. Consider small car.

19' STARCRAFT, 120 HP INboard-outboard, fully equipped, ready to go. Depth sounder, etc. Like new condition. Must be seen to be appreciated. 477-9672.

16' STARCRAFT WITH HARD TOP cabin and canvas top, 55 horsepower Johnson with trailer. $4,750. 479-8389.

14' BOAT AND TRAILER, Fiberglass over plywood, $350 or offers. 592-0043.

26' SAILBOAT, HAIDA CLASS, $14,500. 477-8477 after 5 p.m.

80 BOATS and MARINE

DUNCAN BOATLAND

15' CAL GLASS
—40 h.p. Merc m.l.
—controls
—camper top
—bow rails
—900 lb. EZ Loader
$3188

17' REINELL
—50 HP Merc EL
—Controls
—Walk-thru windshield
—convert top
—1550 lb RR trailer
—16 gal. built-in gas tank
—windshield wiper
$4695

REINELL
15' — 30'

SEA-RAY
16' — 30'

MIRRO CRAFT
Aluminum Boats

Mercury Outboards

VANCOUVER ISLAND'S
OUTSTANDING BOAT CENTRES

DUNCAN Boatland
6045 Trans Canada Hwy.
DUNCAN 746-4159
642 Burnside
VICTORIA 386-2476
OPEN
Mon.-Fri. 9 a.m.-8 p.m.
Sat. 9 a.m.-4 p.m.

DOUBLE
EAGLE
14' RUNABOUT
40 h.p. Elec. Merc.
Camper top and Wiper
1250 lb. EZ Loader
$3599

16' HARDTOP
Built in tank, wiper
50 h.p. Merc. elec.
Camper back
1650 lb. EZ Loader
$4990.00

MULLINS MARINE
SALES LTD.
382-1928 382-4515
925 Yates St.

HORWOOD MARINE

21' Glas Ply cabin model, camper canvas, head, suntop, V-berth. Reg. $12,800 Sale $10,995

18½' Fiberform Cutty, Marine Head, Forward V-Berth, 120 Merc. I.O. full canvas, trim tabs, only $6795.

AUTHORIZED VOLVO
AND MERCRUISER
DEALER

Dealers for K and C and Glas Ply Boats

HORWOOD MARINE LTD.
823 PANDORA

SWIFTSURE RACE
TIME AGAIN!
For fittings, safety equipment, clothing, pumps, sail tape and sealers.
We have Res-Q Raft—4 to 6-man seating.. 1 only, without ballast chamber $1293.20
2 only—with ballast chamber, $2050

GOOD SAILING FROM THE
SKIPER AND CREW
At
McQUADE'S MARINE SUPPLY
7752 Wharf St.
383-1141 382-8258

SPECIAL LOW PRICE
75 and 100 h.p. NISSAN Diesel
1 MONTH ONLY
4-53 GMC Diesel rebuilt
4-162 Continental conversion
6-226 Graymarine 2½-1 reduc.
6-330 Graymarine 2½-1 reduc.
Chrysler Crown dbl. drive rbit.
6LW Gardner diesel as is.
195 h.p. Izuzu Diesel as is.
95 h.p. Volvo Penta as is.
HARBOUR MACHINE LTD.
31 Erie St. 383-6555

BEST BUY AT $15,900
27' CHRISCRAFT "Seastrake," 210 HP, FWC, under 500 hours. Hardtop, Camponaire, slope and straight drop cockpit covers, spare shaft and prop., many engine spares, 6 HP Johnson O-B mounted on swim grid with inside steering and controls. "Silent Sailer" mufflers. At Hebbert's Marina, Maple Bay:
GEOFF SIMPSON
Box 47, Mill Bay, B.C. 748-3242

OCEAN OUTBOARD
Servicing, Johnson, Evinrude, Chrysler, Mercury outboards and all makes inboard-outboards. Special prices on Spring service until June 1. Pickup and delivery. Located Canoe Cove. Open 7 days a week from 8:30 a.m.
Phone Shop 656-6231
Evenings 656-4460, 656-5938

1974 CAMPION 19', GALLEY, head, 140 O.M.C. 16 hrs. Sleeps 4. With trailer, $10,000, without $8,600. Will consider trade for smaller boat and trailer. 2919 Henderson Rd., 592-1353.

BOATHOUSE, FITS 35' boat, in marina at Sidney. After 6 p.m. 656-5391.

FLYBRIDGE CRUISER
42'—OA, 2 Chrysters, stateroom, salon, everything. $39,500. 386-8424.

14' CABIN FISHING BOAT, motor, trailer, in good shape, $500. 477-0693.

92 SPORTING GOODS

Robinson's

COLT Python 357 $369; HUNTSMAN 22 $129; 45 COLT auto. $249; 22 WESTERN $69; 36 CAP-BALL $79; 45 S-W $325; 30-06 BRNO. $275; 270 VOERE—4x $269; 7 mm MAG. BSA—4x $239; 1400 WIN. V.R. $239; WIN. 12 pump $139; 20 HUNG. Dble. $179.
Buy now while stock lasts
1307 Broad 385-3429

DIVERS
Whether you dive for sport or serious business, you need the suit that provides dry warmth, superior comfort and perfect buoyancy control, plus the easiest breathing regulator in the world. Unisuit and Cyklon 300 at Frank White's Scuba Shop, 832 Fisgard St.

SEA TREK DIVE CENTRE
"TEACHING IS OUR SPECIALTY"
Next SCUBA COURSE
Starts May 20
629 Dunedin 386-7528

LACROSSE
RAY'S SPORT CENTRE LTD.
1692 Douglas 385-6312
and and
Colwood Corners 478-3606

ZOUAVE, NEW, $135, SAVAGE, 22 mag. over 410, new, $100. 16-guage pump $100. 12-guage pump $100. 477-8381.

22 TARGET PISTOL, SMITH AND Wesson, 41 mag, Luger pistol, Colt Bisley. 477-8381.

WINCHESTER PUMP 1200, 12-guage, $130. New 20-guage Remington single, $35. 479-8969.

92 SPORTING GOODS

MAYNARD'S
Antique and Period
Firearms Auction
VANCOUVER
FRI., JUNE 13TH
CONSIGNMENTS BEING ACCEPTED FOR THIS WIDELY ADVERTISED SALE.
R. Hugh Lyle 388-7871

KUNG FU Supplies, Phone 382-0978, day or night. 821 Princess, Apt. 2.

TENNIS PRACTICE NET
479-9719 after 4:30 p.m.

93 CAMERAS, SUPPLIES AND PHOTO FINISHING

ATTENTION
Super 8 Fans are you looking for a sensational buy in Canon or Braun — Nizo Movie Cameras.

Bill's Photo Supply
1672 Douglas 383-7443

75—230 MM ZOOM LENS, GAFlenter, Konica adapter, skylight filter, case, hood, $150. 595-1538.

DUKANE SLIDE PROJECTOR, 16mm with attached record turntable. 384-7457 after 5 p.m.

WANTED: HASSELBLAD OR good single lens reflex in good condition. Cash. 592-2882.

LIKE NEW SLIDE PROJECTOR with 4 slide trays. $50. 386-6252.

96 RANGES, STOVES and FURNACES

TAPPAN STAINLESS STEEL stove, cost $700, offers to $250. 652-5514.

FOR SALE NEARLY NEW 24" Avocado Viking electric range fully automatic, 384-1469, 595-6898.

WHITE MOFFAT RANGE, USED 3 months, $250. 383-4974.

30" FRIGIDAIRE ELECTRIC range, $50. 479-8917.

30" ELECTRIC STOVE, $60. 384-0356.

97 FURNITURE

VILAS

A price increases in Vilas furniture is imminent. We will honor present prices up to and including May 31, '75 on all Vilas orders for immediate or future delivery.

Continental
Home Supply
386-2458
716 JOHNSON
VICTORIA, B.C.
(Div. of Monarch Stores)

TILLICUM FURNITURE
WAREHOUSE STORE
New furniture at old prices. Featuring comfortable Colonial styles. High back chesterfields, love seats, hide-a-beds and occasional chairs in Herculon and 100% nylon fabrics for easy care and hard wear. Full selection of pole, swag and table lamps, maple end and coffee tables — bedroom furniture sold separately or by the suite, dining room suites in Colonial maple or heavy oak American pine. Sit in comfort and relax in a rocking chair of pine or maple woods. Don't pay big store prices — see us first.

THIS WEEK'S FEATURE
Hide-a-beds, Herculon cover, full coil mattress.
REG. $389.95 NOW $299.95

FREE parking at the door. Use your Chargex. 382-2434. 1006 Tillicum at Craigflower.

MATTRESSES
6 LATEX
FOAM RUBBER (all sizes)
posture zone support, clean, hygienic, doesn't sag or lump. 3'3", $109. 4'6" $129. Queen $179.
IMMEDIATE DELIVERY
GREGG FURNITURE
2300 Douglas 388-7365

LIKE NEW, 18 PIECES OF ASH modern furniture, 2 love seats, coffee table, 4 end tables, 2 rockers and stools, dining table, 4 chairs, buffet and hutch, only $2,100. Mel's Bargains. 3460 Quadra, 384-3152. Closed Mondays.

RETURNING ENGLAND MUST sell chesterfield and 2 chairs $650. Teak dining suite $500. Teak wall unit with bureau, etc. $800, recliner chair $70. All as new. Also electrical items and sundries. 595-1564.

BRITISH PUB FURNITURE made from genuine beer barrels. 5 sets of table and 2 chairs. $65. ... $100 a set. Suit club or rumpus rooms Call manager. 477-1834 or 385-8175.

"FURNITURE STRIPPERS

100 MISCELLANEOUS FOR SALE

BUY-RITE
FURNITURE WAREHOUSE
NEW LOW PRICES!

NEW
Naugahyde recliners $98.88
Tub chairs $124.88
Colonial 2 pc. dav. $218.88
Spanish 2 pc. dav. $229.88
De luxe sofa bed $399.88
Colonial sofa and chair $498.88

5 pc. dinettes $88.88
Spanish 7 pc. dinette $199.88
Round table and 4 chairs $124.88

BEDROOM SUITES
3 pc. glossy $239.88
3 pc. Spanish $259.88
3 pc. Modern $499.88

MATTRESSES AND BOX SPRINGS
39" Twin set $99.90
54" Double set $119.90
60" Queen set $179.95
Bunk Bed—Spindle—Complete With Mattresses $219.88

ADMIRAL APPLIANCES
1974 DISCONTINUED LINE
Dryers, washers, ranges dishwashers—special clear-out prices!

Open 9 a.m.—5:30 p.m. daily
Fridays 9 a.m.—9 p.m
Closed Wednesdays

BUY-RITE
FURNITURE WAREHOUSE
704 View (basement)
TEL. 385-4744

TRADE-INS WANTED

We will take anything of value, regardless of age and quantity on new home furnishings, appliances or color TV. What have you? We're interested and ready to deal.
EASY TERMS TOO!

THE TRADERS
715 Finlayson
Phone 388-6264
OPEN NIGHTLY 'TIL 9

NEW AND USED
2-pc. chesterfield suites $99 to $589, hide-a-beds $229 to $249, swivel rockers $119 to $149, converto $119, 8-pc. Imperial Loyalist maple dining suite $495, round rock maple table and 4 chairs $359, oak gate leg table and 4 chairs $299, 7-pc. kitchen sets $129 and $149, china cabinets $119 to $259, tea wagon $189, 3-pc. coffee and lamp table sets $47.50 to $169, table lamps $14.50 to $69, complete bedroom suites $189 to $658, Queen size suite complete with two nite tables $666.95, single beds $39.50 to $109, bunk beds $189, chests of drawers $39 to $99, dressers $69 to $139, wringer washer $39.50, Hoover upright vacuums $29 to $44.50. Use your Chargex.
PANDORA FURNITURE LTD.
New and Used Furniture
1050 Pandora Ave 383-6319

STIHL
CHAINSAWS
12" bars and up from $165
Gibson Powercraft
2520 Government 382-8291

HASTINGS
See us for reconditioned appliances. Vacuum cleaners, power tools, washers, dryers, ranges, refrigerators, dishwashers. WE also have used parts.
382-6811 2100 DOUGLAS

Keep your kitchen cool this summer with a MICRO-WAVE OVEN from HARKNETT FUEL
2333 Govt. 384-9381

NEWLY COVERED DANISH SETtee and arm chairs, 3 rugs (white wool, 14x12, blueish 9x6, rust 18x12), upholstered chairs, kitchen and other cupboards, typing desk, single and double bed heads, small lamps, sundry glass and china, bedroom chest and vanity, oak stools, coffee tables, Grundig radio with turntable, handsome combination radio and record player, garden chair, motor mower. 386-7347.

EATON'S WAREHOUSE STORE
749 View St.

WOODEN HIGH CHAIR, $3. PEdestal basin sink, $5. Cast iron sink, 18x30, $2. Combination wood and propane, gas cook stove, $40. Large wooden wagon wheels, one pair $30 each. Car top carrier, fully aluminium enclosed, $50. Catalytic heater, $8. 479-5163.

BAYCREST COLOR CONSOLE TV, $295, Viking 30" electric range, window oven, $225, 2-piece modern chesterfield, gold and brown stripe, $299.50. Met's Bargains, 3460 Quadra, 384-3152. Closed Mondays.

ANTIQUE TUB STYLE LOVEseat, 7x12 shag carpet, Hoover washer-spin-dryer, portable dryer. Small chest of drawers, wooden counter, black and white TV, rocking chair. 386-9482 after 6:00 p.m.

AUTOMATIC WASHER, BUNK beds, Electrolux vacuum, TV, 10-speed bike, rug, and movie camera. 652-3863.

ROOMING HOUSE CLOSING: used furniture for sale, including black and white TV, 3 refrigerators. 386-2678.

SANAM SHARPENING LTD PROvides complete sharpening services including carbide. 1748 Mt. Newton X Rds. 652-3295.

WHY BUY AND MAKE A MISTake! Telephone answering machine rentals — Interconnect Business Sys. 384-0511.

HONEY SUPERS. STANDARD, shallow brand, new, complete with foundation. Nailed, ready to use, $15 each. 479-6940.

UNIQUE GIFT IDEA—AERIAL photographs of home or properties. 11x14 colored. $30. 656-3317.

OUTDOOR INCINERATOR BARrels, ready to use, free delivery, $4.95. 383-1328.

MOVING — MUST SELL SINGER Portable Touch and Sew sewing machine. Like new. 382-7058.

WASHER, DRYER, STOVE AND large fridge, $500 or will sell separately. Bed settee, $10. 384-3028.

CERAMIC TILE FROM 60¢ PER sq. ft. 72c with gold. Direct Importer. 386-2812.

GOLF CARS
Gas or electric from $550, new and used. Rick Telford. 386-8424.

PRICE'S LOCK AND SAFE LTD.
Safes, Locks, Keys
847 Fort 384-4105

STILL PLENTY OF ASSORTED beautiful, hanging flower baskets, 3720 Savannah, 385-8006.

CHILDREN'S SAND BOXES 4'x4'x8", $15, with sand, delivered. 383-0047.

HANDSAWS AND CIRCULARS sharpened. Island Saw Co., 617 Chatham St., 385-5500.

280 YDS. SHORT SHAG, WHITE, gold, blue, almost half-price. 385-4286.

TWO BLUE CANVAS AWNINGS, 28 ft. and 10½ ft. by 6½ ft. including hardware $125. 592-9709.

TEN VENDING MACHINES, DISpense articles 10-25c, $400. 656-3317.

100 MISCELLANEOUS FOR SALE

Victorian Days Garage Sale and Auction
Thursday
6 p.m.-10 p.m.
Friday
10 a.m.-6 p.m.
VICTORIA CURLING RINK

MAYNARD'S
Coin and Stamp Auction
on behalf of
CAVALIER COIN AND STAMP LTD.
THURSDAY, JUNE 12, 7 p.m.
1233 WEST GEORGIA, VANCOUVER
CONSIGN NOW FOR THIS IMPORTANT SALE
R. HUGH LYLE 388-7871

NOW, ORDER YOUR POOL TABLE at the PLAY-MOR Factory and you save the middle man's profit. BUY DIRECT — factory to you. IT MAKES SENSE ... YOU SAVE DOLLARS!
PLAY-MOR 000
RECREATIONS LTD
560-A ALPHA ST. 384-3332

BOSSOM
GLASS CO. LTD. 382-3031
—Replacement aluminum windows made to order and installed.
—New construction aluminum windows and patio doors, free estimates.

ELECTRIC WEED EATER AS SEEN ON CHANNEL 12
The ideal tool for a lawn edging problems.
Cuts up to buildings, walls, fences etc. $89.95.
VIC. LAWNMOWER HOSPITAL
834 Johnson 386-8338

HAVE YOU A WINDOW BREAKage problem? Replace that standard window material with tough, almost indestructible "Lexan". Come in and try a hammer on our sample piece at Industrial Plastics Ltd., 2105 Douglas. 386-1477. Now open Saturdays for your shopping convenience.

WYATT'S HAVE SOMETHING special for all the family. Summer casuals and sandals, dress shoes, service shoes, work boots and cowboy boots. All at substantially reduced prices. Come and enjoy the new Langford. We're in the Westbrook Centre, 768 Goldstream Ave. 478-9212.

RUGS LOOK "NEW" IT'S SO easy with RUG-MATE stain removing rug shampoo. Rent electric shampooers for $2.00. 8 hours, plus materials. Also Hero Airless spray units, sales and rentals. Clark and Pattison, 760 Bay St. See our ad under Painters for other supplies.

OLD ITEMS
10 easy chairs, excellent condition, 2 floor lamps, Sofa and Colonial style couch. Trunks with pull-out drawers, 12x9 rug with design, good shape. Large modern French tapestry; Heavy fur rug 4x4, 386-0067 6-7 p.m.

ONE OLDER STYLE WASHER and dryer, good running condition $125 for pr. Also 1966 VW Notchback sedan, body wrecked but motor, transmission, wheels, gas heater all serviceable, take it away for $200. 478-8814.

GARAGE SALE 3980 CENTURY Rd., Friday May 23 and Saturday May 24, old fashion wheel barrow, $15. Wagon wheels, $25 each, democrat, offers. Black and White TV, $25. Camping, household, miscellaneous items.

FURNITURE SALE, MOVING, must sell dining room suite, bedroom suites, carpets, lamps, tables, ping pong table, lawnmower, cutlery, china, desk, etc., etc., 384-7457 after 5 p.m., Open House Saturday, 2726 Prior St.

ENGLISH PRAM, BRASS BEDS, desks, dressers, old-fashioned radios, table saw, wheelchair, round oak tables, stereos, guitars, golf clubs, Universal Trading Centre, Warehouse Bargains, upstairs, 584 Johnson St. 383-9512.

HOOVER APARTMENT SIZE washer-spin dryer, very good condition, $80. 2 man inflatable canoe, like new condition, Complete with paddles, $60. Like new 9x12 foam backed rug, green, $15. 652-3574 after 5 p.m.

TENNIS ANYONE?
Good selection of tennis racquets, wood or metal frames. Also have balls, bags and presses.
Robinson's
1307 Broad 385-3429

GEODESIC DOME
Mathematically design dome, 15' diameter x 10' high. Fibreglass construction. Could be an ideal cottage or construction site office. Built by professional mathematician. Must be seen to be appreciated. Call 598-6069.

DEMO SALE, 1447 ST. DAVID St., Oak Bay. Starts 4:00 p.m., including Sunday. Hot water system, almost new, bricks, windows, doors, plumbing, some furniture, see man on job or phone 386-3957.

ALMOST NEW BEER PARLOUR chairs; also tables; reconditioned NCR four total cash register; safe; back bar; restaurant equipment; grill; deep-fryer; booths; stools; refrigerator, etc. 386-1670.

Gold Safe and Office Equip. Ltd.
367 Burnside E. 385-8821

MUST SELL SPANISH STYLE ASsembled shelving, 72"x72"x15½", 3 weeks old, $54 new, selling for $40. 22" Admiral console color TV, excellent condition, $275. 384-7610 evenings or weekends.

Aluminum Gutters
5" CONTINUOUS in baked enamel Screens, windows, awnings, doors. B.C. ALUMINUM 479-3232

CHAIN DRIVE GARDEN TILLERS
Large selection From $239.95
VIC. LAWNMOWER HOSPITAL
834 Johnson 386-8338

A.B.C. ELECTRIC
Electric mower repairs. Free estimates, pickup and delivery.
831 YATES 382-7221

WAREHOUSE BARGAINS
Furniture, tools and antiques. Best prices in town. Upstairs. Universal Trading Centre, 584 Johnson, 383-9512.

20" TRICYCLE, AS NEW, $30, spring rocking horse, fishing rods, Penn reel, Women's clothing, size 10, AGS colour TV with stand, $165. 656-4649.

SILVER PLATED CANDLEsticks, $125. 4 sterling silver cigarette urns, $110. Vacuum "Filter Queen," $275. Sunlamp, floor model, $75. 112-669-7026.

THREE - PIECE BROWN SECtional chesterfield suite; chest of drawers; round pedestal coffee table; gas stove; vanity, large mirror. 598-4367.

SINGER ZIG-ZAG IN QUALITY desk model cabinet $295; Spanish bedroom suite, twin mirrors, slightly damaged in transit, $295. 479-5373.

MICROWAVE OVEN, NEVER been used, $450; 10-speed bike, $65. 477-4525.

WHITE GOLD GRUEN LADIES watch 14 karat, 32 diamonds, A-1 condition. 595-2021.

PING PONG TABLE AND ACCESsories $30. 592-0705.

GARAGE SALE, 1069 LANDS End Rd.

INDUSTRIAL DRILL PRESS. $250 or closest offer. 656-1476.

TYPEWRITER WITH LARGE carriage, $100. 658-5360.

HARDLY USED DELUXE BABY stroller. 478-4902.

100 MISCELLANEOUS FOR SALE

GOOD USED

Moffat 30" range	$ 89
Taspan 30" range, window oven	$ 98
Moffat 30" range, window oven	$110
McClary automatic 30" range	$148
McClary 30" de luxe range	$158
Viking 30" de luxe range	$128
Findlay 30" range, window oven	$128
Kelvinator 30" range	$115
Viking all fridge refrigerator as new	$298

ALL GUARANTEED
C. TAYLER
HOME APPLIANCE LTD.
707 JOHNSON 383-3281

TWO WOOL BLEND SHORT PILE rugs, underlay included. Both medium green 10'4"x7'5", 16'1"x9'7". $245. Antique (Grey Dort) trailer with wooden spoke wheels. Baycrest 18" electric lawn mower with cord and grass catcher, $85. Embroidered Norwegian Womans jacket, size 36-40. $50 or offers. 384-5713 or 384-9519.

MAYTAG
See C. Tayler Home Appliance Ltd., 707 Johnson. 383-3281.

FLOOR POLISHER; LADIES' figure skates, size 8, ski boots, size 9; 6' Christmas tree; sleighs; wine making equipment. 384-9112.

RUSTIC SAUNA, CAST IRON wood fired heater. Near beach at Deep Cove. Must be moved. Wanted: Good Zephyr motor. 598-5294.

MOVING, OCCASIONAL CHAIRS, $15 TV, carpets, curtains, magazine rack, desk, and CAF uniforms, 592-9064.

TWO WIGS, ONE HAIRPIECE, hair blower, vacuum cleaner drapes, twin bed, dishes, good condition. 384-9707.

DEMOLITION STARTING 4 P.M. Friday. Bricks, windows, lumber, etc. 427 Bela St.

'53 CHEV, 1 TON, IN A-1 SHAPE; building materials. 479-8156.

BUS SEATS FOR SALE. GOOD condition. 385-0179 after 8 p.m.

BABY BUGGY, $20. 479-7874

LARGE ARBORITE KITCHEN table, $25. 477-0877.

UTILITY TRAILER. EXCELLENT shape. 598-6269.

WINDOWS, 2'X5', TWIN SEAL, aluminum with liners. 656-4306.

NEW MATTRESS AND DINET cushions for trailer, green. 656-5452.

103 MISCELLANEOUS WANTED

LUNDS
Auctioneers Ltd.
We BUY For Cash
APPRAISALS
926 Fort St. 386-3308

KILSHAW'S
1115 Fort St.
AUCTIONS
Friday at 7:00
APPRAISALS
for
Insurance and Sale PURPOSES
384-6441

THE SALVATION ARMY Needs your re-usable clothing, furniture and household goods. "Help us to help others." Family Thrift Stores. Victoria, Sidney and Langford. For pickup — 386-3295.

BRENTWOOD
BARGAIN BARN
BETTER QUALITY USED FURNITURE AND APPLIANCES
Before you buy or sell
Compare our Prices
7115 West Saan. Rd. 652-1711

TOOLS AND FURNITURE. Highest prices paid. Universal Trading Centre, 584 Johnson, 383-9521.

QUALITY FURNITURE, ROYAL Doulton Figurines, old pocket watches, Moorcroft pieces, etc. 595-7567.

SIDNEY AUCTION AND SECOND hand sales. We buy or consign ment. 9770 Fifth St., Sidney. 656-2333.

WE BUY FURNITURE, HOUSEhold goods, pictures, tools, etc. Best cash prices. 386-0462 anytime.

GM OR SIMILAR TODDLER carseat for handicapped child. 479-7775.

WANTED: A-1 UPRIGHT FURnace and 100 amp breaker box. 595-4424.

SELL OLD BOOKS TO THE Haunted Bookshop, 382-1427.

TABLE SAW, PORTABLE, WANTed to rent or buy. 478-5464.

1000 LB. BEAM PLATFORM scale wanted. 652-2386.

WANTED: POTTER'S WHEEL. Phone Tom. 383-7177, 9-5:30.

FRIDGES AND FREEZERS bought. 598-7422. All-Temp.

WANTED SWING SET WITH slide. 478-2625.

WANTED: VILAS MAPLE DRESSer, 750x16 snow tires. 388-4784.

WANTED — DRY ALDER OR fir firewood. 479-5380.

109 MISCELLANOUS TO RENT

SAWYER SEWING CENTRE
RENT TO OWN — Domestic and industrial sewing machines
840 FORT 388-6228

115 SWAPS

HAVE 72 CAPRICE, 2-DOOR hardtop, power equipment will trade for a mortgage or land. 658-8541.

WILL SWAP — 17' PLYWOOD fibreglass boat, 9½ Mercury Motor and 1500 lb. trailer, value $900 for ½-ton truck. 479-7665.

1964 RAMBLER, TRADE FOR trail bike??? or ??? 595-4719.

117 ANTIQUES

1910 NEW YORK HONKEY-TONK upright piano. Functions as ordinary piano, but with middle pedal harpsichord attachment. Restored to showroom condition. Private $925. 592-6095.

MAGGIE CAMPBELL'S ANTIques. Pair of carved black walnut chairs circa 1890. Small mahogany plate rack. 402 Moss St. 382-4814.

POLISHED PEWTER CANDLEsticks "Georgian," $450. Brass candlesticks, 9½" high, $125. 112-669-7026.

FURNITURE STRIPPING
We strip paint or varnish from antique furniture. Aladdin Furniture Strippers, 356 Bay St. 383-2533.

TOP CASH FOR JEWELRY, ANtiques, pictures, curios, etc. Bygones Antiques. 809 Fort. 383-5811.

LANDSCAPERS, INTERIORS decorators, collectors, 5 antique wrought iron gates, $500. 592-3413.

120 GARDEN SUPPLIES

EASY LAY LAWNS
Save time and effort — seed your lawn the new way with EASY LAY LAWN. A quality unique proven lawn laying technique at low cost. Neptune Dev. Ltd. Phone 386-2831 weekdays, 8 a.m. - 5 p.m.

Fertilizer

MANURE FOR SALE, 5 YARDS for $25 delivered, no Sunday calls please. 652-2026, 652-1743.

HORSE MANURE DELIVERED, $10 per pickup load. 592-0786, 592-4178, 652-3293.

HORSE MANURE, WILL DEliver. 652-3219.

120 GARDEN SUPPLIES

Plowing, Rotovating and Cultivating

DON'S TRACTOR SERVICE
477-3913
Rotovate, plow, grass and brush cutting, loading and hauling.

COOPERS TRACTOR SERVICE
477-1122
Rotovating, brush cutting, grading, seeding, etc. Free estimates.

CENTRAL SAANICH TRACTOR Service Ltd. Rotovating, cultivating, loader, post holes, ploughing, complete haying service. 652-3306.

DAVE'S LOW COST ROTOVATing and Plowing. Large or small, and 12 inch post holes. 479-4513.

ROTOVATING, MOWING (LARGE lawns) reasonable. 479-8561 or 479-6825.

Top Soil, Rocks and Fill

SCREENED TOPSOIL WITH MAnure and sand added. $11 per yard delivered, minimum 6 yards. Garden sand $5 per yard. Road gravel. E. Nixon Ltd. Phone 385-4431 or 385-5642.

SAND, PIT RUN GRAVEL, processed gravel materials, clay fill and soily fill.
O K. Trucking Co. Ltd.,
Dispatcher, 382-6136, 24 Hours.

SAND, GRAVEL, CRUSHED rock, etc., 1-2 yards delivered. 478-7877 before 7:30 a.m. to after 5 p.m.

TOP SOIL, $7.60 PER YARD, minimum 5-yard delivery, fill soil, $4.75 per yard, minimum 8-yard delivery. 652-3189.

NO. 1 BLACK TOP SOIL AND garden sand. Immediate delivery, 2-20 yards. 479-1582, 658-5172.

VIRGIN SOIL
Rich black and shredded, for fast delivery call A-1, 383-1532 anytime.

OVER 100 YDS. SOIL READY TO take out. 344 Vincent Ave. Anytime, help yourself.

GOOD NO. 1 TOP SOIL. BEST price 10 yrd. minimum. 479-1544.

RICH CLEAN BLACK LOAM, 7 yds., $50, bag, $2. 595-0773.

125 PETS and SUPPLIES

3½ YEAR OLD SPAYED GOLDen Retriver Bitch, to a home offering love and attention, and preferably hunting, obedience work and children. $50 to the right home. Enquiries, 652-3139.

MEDIUM DOG, 1½ YEARS, HAS had obedience school. Clean, spayed. For sale to affectionate home with 1 or 2 children. Good watchdog. 388-4817.

HAVE TO MOVE TO TOWN. Free to good country home, German Shepherd, Labrador cross. Incredibly good natured 1½ years. Please call 652-1764. Ask for Dan.

GOLDEN LABS
8-week-old puppies, CKC registered, shots, etc. Females, $200; Males, $175 — 247-8852 evenings.

WEIMARANER
Free to a good home with room to run, 1½ year old spayed female, 477-8864.

PURE MINIATURE POODLES, black male, 3 months old, $55. White female, 2 years old, $30. Both love children. 656-4383.

NICE PUPPIES, $5, 9 WEEKS. Good home. 386-3691 or 382-1270 evenings.

PUREBRED BLACK POODLE for stud purpose. From champion stock. 658-5360.

SAMOYED PUPPIES, MOTHER and father registered, males $65, offers. 479-6524.

40-GALLON AQUARIUM equipped, with fish, also 70 gallon and 20 gallon, 479-7970.

MAYDON POODLE VILLA
Reg'd puppies $100. Adults $50
Terms $25 monthly. 743-2493.

REGISTERED VIZSLAS, HUNgarian pointer pups, shots, 595-4208. Mornings or nights.

BEAUTIFUL CHOCOLATE MINIature poodle puppies, 6 weeks, registered. 478-8068.

FREE TO GOOD HOME, 3-month-old puppy, good with children. 592-9053.

PUREBRED REGISTERED FEmale Labrador Retriever, chocolate, 12 weeks old. 746-5269.

PEDIGREE SCOTTIE DOG, very clean and obediant. Must be good home. 478-8412.

REGISTERED ENGLISH SETTER pup, Championship stock. Top field line. After 5 p.m. 478-9146.

2 ORANGE KITTENS AND mother free to good home. 383-5686, 386-0726.

WANTED TO BUY A YOUNG dog, Alaska or Siberian Husky. 112-629-3519.

TINY TOY BLACK MALE POOdle puppies. Registered, tatooed, shots. Nanaimo, 753-8431.

BLACK MINTATURE POODLES, 2 months old, sweet and cuddly, no papers. 383-1848.

REGISTERED BLUE AUSTRALian Terrier, 8 months. old. $65. 656-5048.

REGISTERED SILVER TOY POOdles, purebred, females $175, males $150. 479-2905.

BOUVIER DES FLANDRES pups, excellent companion and guard dogs. 478-1264.

MOVING, MUST SELL REGISTered Pekingese female, 8 months. 383-0282.

PLUFFY MALE KITTENS, 8 weeks old, trained, 656-5192.

12-MONTH SPAYED SAMOYED, all shots. 479-2748 after 5 p.m.

FREE TABBY FEMALE KITTEN. 598-5701.

FREE 5 BLACK AND WHITE kittens to good homes. 479-4226.

REGISTERED SILVER TOY POOdle for sale. 11 wks. old. 384-6165.

FREE: 4 PRETTY KITTENS TO good homes. 385-5455.

3 KITTENS, 3 WEEKS OLD, free. Phone Jim 477-0253 evenings.

SMALL BREED PUPPIES. 479-5868.

PEDIGREE SILVER SAMOYED, female, 1½ years. 382-8164.

127 CHICKS, POULTRY HATCHING EGGS SUPPLIES

LAST CHANCE TO ORDER. Meat and laying type chicks. Also turkey poults. 478-7617.

128 LIVESTOCK SUPPLIES AND EVENTS

"MISTY", 2-YEAR-OLD REGISTered ½ Arab, gentle, energetic and showy. Would suit young person considering equestrian competition. 112-743-5135.

YOUNG LAYING GUINEA FOWL, $6.00 each, Sannen doe kid and pure bred hornless Toggenburg buck kid. 479-5272.

BEAUTIFUL 5 YEAR OLD BUCKskin mare, 15.2 hands, professionally trained, experienced preferred. 479-1211 after 3.

TWO PUREBRED HEREFORD cows, calving July, $375 each. One Hereford Yearling Heifer. $150. 656-4428.

2 GELDINGS, ONE 8 YEAR OLD Bay Ango Arab, one 10 year old Brown Morgan. 478-5434 anytime after 5.

4-YEAR-OLD REGISTERED ½-Arab mare. No bad habits but needs someone with knowledge of horse. 642-3424.

REGISTERED 3 YEAR OLD gray TB Gelding. 16 h.h. Excellent disposition. Very showy. 598-4391 after 5.

BOARD FOR 2 HORSES, STALLS, riding ring, complete care, $75. 479-6879.

5 BRED HEREFORD COWS, $350. each, 4 Hereford buyy cows, $150. each. 656-5841.

STEDMAN STABLES RE-OPENing, evening riding, and weekend riding. Mill Bay area. 743-5938.

SEVERAL 2-YEAR-OLD HEREford heifers, excellent condition, $375 each. 652-2296.

FIVE-YEAR-OLD BUCKSKIN gelding. Sound, well-trained Western 15 hands high. 477-4435.

WEANER PIGS, LIKE BUTTERballs, $25. 6505 Lochside Dr. 652-2527.

OAK MEADOWS WILL BE HAVing an open show and pony show June 15. 479-6843.

A-1 HOLSTEIN HEIFER. FIRST calf, $400. Hereford cows with calves $300. 479-6758.

1 HOLSTEIN HEIFER, FRESHened April 22. 478-7971.

REGISTERED ½-ARAB GELDing, good jumper, $600. 658-5726.

FIBERGLASS ROOF MOLD FOR 2-horse trailer, $15. 478-3095.

128 LIVESTOCK SUPPLIES AND EVENTS

REGISTERED HALF ARAB 2-year-old gelding, buckskin. Good show potential, was first in halter class, Chilliwack International Horse Show. Sire Ibn Swain.
Registered Anglo Arab filly, liver chestnut. Is good show potential, was second in her halter class Chilliwack International Horse Show, Sire Ibn Swain.
Also two Arabian fillies for sale. Phone 754-6667 or 754-4975.

HORSE AUCTION. 125 HEAD OF Registered and Grade Horses. Saturday, May 24th, 10 a.m. Wagons, Buggies, Tack, Harness, imported from Europe. Active Stable Ltd. 1385 Steveston Highway, Richmond. 277-8662.

4-YEAR-OLD GELDING, NO. A93338. 3-year-old filly, No. A107905. Matched pair. (Full brother and sister). Registered ½ Arab-½ Morgan. Excellent disposition. Show quality. Sire Bada Hiswid No. 28950. 748-1938.

RIDE FOR PLEASURE OR SHOW. We have a few horses and ponies available for ½ lease. Also vacancies for full board, indoor and outdoor ring, 5 mile circle, Oak Meadows, 479-6843.

130 HEAVY EQUIPMENT AND MACHINERY

FOR SALE— INTERNATIONAL TD 15 bulldozer, 1954 Hayes tractor, 365 CFM Leroy compressor. 386-6155.

JOHN DEERE SKIDDER WITH or without work, $10,000. 2010 John Deere cat, winch, blade, canopy, and arch, $5,000. 642-5297.

ALLIS CHALMERS TRACTOR, front loader, tandem discs, cultivator, plough, rotovator, $3,200. 385-0968.

1970 BANTAM C450 EXCAVATOR 36" bucket, rebuilt GM4-53, Terms arranged. 656-4919.

MELROE BOBCAT WITH OR without backhoe, 1833 Glamorgan Rd. 656-5841.

135 FARM IMPLEMENTS

GENERAL ELECTRIC BATTERY POWERED
Lawn, garden and light industrial tractors. Complete line of attachments, no noise, no gas, no pollution. Rawlings Plumbing and Heating Co. Ltd., 625 Hillside Ave., Victoria, B.C. 388-7311.

ROCK PICKERS
4 rockmatic model 545, 5' wide, 4' 6" high dump. On display at Midnight Auto Sales, Parksville V. I. S. McKillop — 248-6450, L. Pearson 248-6712.

4 HORSEPOWER SELF PRIMING irrigation pump. Like new. Used one short season. Pumps, 12 sprinklers at 1,000' with a 12' pull. Price $200. Automatic, 3 bale stooker, will attach to any baler. $150. 384-3347.

MASSEY - FERGUSON FARM lawn and garden tractors. Light construction machinery. Your local dealer.
M and H Tractor and Equip. Ltd. 6429 Pat Bay Hwy. 652-1752

GOOSE NECK TRAILER, 3 axle 20' deck, stake pocket, tractor loading planks, complete with pickup box hook up. Must be seen to be appreciated. $3500. 656-4428.

INTERNATIONAL FARMALL Cub Tractor in good running order. Equipped with Hydraulic, draw bar, side mount mower and single plow. $650. 656-4428.

WANTED TRACTOR DRAWN fertilizer spreader, any condition, Maximum 8'. 479-6809.

250 GALLON FUEL TANK, 33" high sides for pickup truck. 652-1010.

6' MASSEY FERGUSON HAY mower, 3 point hitch, 478-4429.

150 CARS FOR SALE

THREE POINT MOTORS
Mercedes-Benz
DATSUN

ONLY 2,000 MILES!
Beautiful!
74 PINTO
SQUIRE WAGON
Woodgrain panels, custom roof rack, radio $3,995

VOLKSWAGEN
STATION WAGON
Very attractive 73 '412' Automatic, radial tires, radio $3,795

THE RALLY CHAMP!
Bright orange 73 DATSUN '510' two-door $2,795

TERRIFIC TOYOTA!
Only 10,000 miles on this very nice 73 '1600' sedan $2,895

DARK BLUE ITALIAN
73 Fiat '128' with radio and tachometer $2,695

HOLIDAYMOBILE
Very nice 72 VOLKSWAGEN Camper with propane stove and fridge, sink, radio, radial tires $4,195

A BARGAIN
$1,995 will buy this 72 Cortina sedan — ONLY 15,000 miles!

DARK GREEN BEETLE
1970 Model for $1,895

COMPACT AUTOMATIC
69 Cortina two-door only 45,000 miles $1,595

TOYOTA WAGON
Nice little '68 $1,595

CLEAN AS A WHISTLE!
68 Rambler $1,295

ONLY 37,000 MILES!
67 Sunbeam Arrow four-door sedan $1,295

68 DATSUN PICKUP $595

66 AMBASSADOR $895

66 PONTIAC $895

2620 GOVERNMENT at HILLSIDE
385-6737
OPEN 'TILL 9 P.M.
(Dealer Licence D1925)

1964 RAMBLER 440 AMERICAN 4-door standard, requires some body and mechanical work. Engine approximately 35,000 miles only, rebuilt transmission, not currently licensed. $275. 395-5336 or 382-8471 after 6 p.m.

1962 PONTIAC, 2-DOOR HARDtop, power steering, power brakes, automatic, radio, buckets, carpeting, Craigers, 283, Holley, Highlackers, and more. Needs paint. Offers. 595-4710.

73 FORD SQUIRE WAGON, 460 motor, all trailering options, positraction, air conditioned, low mileage. Excellent condition. $5900. 245-4087.

1967 CHEV IMPALA, POWER steering, power brakes, low mileage, very clean. $1,650. firm. 595-6667.

68 VOLKSWAGEN BEETLE. 77,000 miles, $900. 385-5810.

150 CARS FOR SALE

—You Can Expect—
A Great Deal
From . . .
Cornell
CHEV/OLDS
Cadillac
CHEVROLET TRUCKS
Sales/Service 385-5777
OPEN 'TIL 9 P.M.
Islands
Finest Selection
"Your Reasonable Offer Accepted"

75 FORD GRENADA
75 TOYOTA Corona
74 MONTEGO 2-dr.
74 PONTIAC 4-dr. HT.
74 OLDS Delta 4-dr.
74 OLDS Cutlass
74 IMPALA Ht.
74 VEGA Hatchback
74 VEGA GT Stn. Wgn.
74 PINTO 3-door
74 NOVA 2-dr.
73 MAZDA 4-dr.
73 CHEV. Stn. Wgn.
73 TORINO Brougham
72 DATSUN 240-Z
72 HORNET 4-dr.
72 CHEV. Stn. Wgn.
72 TOYOTA 4-dr.
72 DODGE Stn. Wgn.
72 TOYOTA 4-dr.
72 CORTINA Gt.
71 COMET 2-dr.
71 MAVERICK 4-dr.
71 FIREBIRD
71 CRICKET 4-dr.
71 CORTINA 4-dr.
71 FURY Htp.
71 FORD Stn. Wgn.
70 PONTIAC Htp.
70 PLYMOUTH Duster
70 BUICK Skylark
70 CUTLASS Htp.
70 TOYOTA Htp.
69 PONTIAC Conv't.
69 CORTINA 4-dr.
68 FORD Custom 4-dr.
66 RAMBLER 2-dr.
65 CHRYSLER 2-dr.
65 OLDS Htp.
62 CADILLAC Htp.

"TRUCKS"

74 CHEV. ½-ton Pickup
74 FORD ½-ton Pickup
74 FORD ¾-ton Pickup
74 GMC ¾-ton Pickup
73 GMC Suburban
73 GMC Vandura
72 TOYOTA pickup
71 ECOLOLINE Club Wgn.
70 GMC 4x4

CORNELL
CHEV - OLDS LTD.
3050 Douglas 385-5777
Dealer Licence Number D-3162

SPORT ECONOMY
67 FIREBIRD
FULL PRICE $1699
A pretty little Firebird with mag wheels, automatic transmission, power steering and brakes, bucket seats, vinyl top and a 6 cylinder overhead cam motor. Due to its year and price it is sold as is with a 6 MONTH 15% DISCOUNT PARTS AND LABOUR warranty.
GARDEN CITY AUTO LTD.
2978 Douglas St. DLD 3790 382-9111

Speedway
VOLKSWAGEN
PORSCHE • AUDI

JUST TRADED
74 HONDA Civic
73 SUPER Beetle
72 CAPRI A.T.
72 NOVA 4-dr. A.T.
71 MUSTANG
70 DE LUXE Beetle
67 FAIRLANE 2-dr. Ht. V-8.
SEE THEM HERE ON YATES

Speedway Motors Ltd.
971 Yates at Vancouver
Dealer Licence Number D-3141
385-2415

1974 COUGAR XR7, GREEN with white vinyl top, undercoating, new shocks in front, duals and other extras, Mileage 15,000. Price $4,800. Phone 384-1776.

71 PLYMOUTH FURY I, POWER steering, power brakes, automatic, 440, 4 barrel. Ex RCMP, $1,200. 479-5120.

CLASSIC
1950 Desoto, very good shape, good restoring possibilities. $750 firm. 595-1467.

MUST SELL '69 VW 1500, HOLley Hurst, Cam, mags, Headers, tach, plus more. Asking $1800. 656-6260 anytime.

1962 CHRYSLER WINDSOR 2 door hardtop, V8 automatic, P.S., P.B., radio. Excellent condition. $650. 592-6095.

1968 DODGE POLARA 2 DOOR hardtop, V8, automatic, power equipped, immaculate, $1795, phone 477-5364 after 5.

65 DODGE, 4 DOOR, V-8, VERY good condition, $450, offers, terms, 652-3157.

1970 CORTINA, LOW MILEAGE, good condition. 386-3792.

1965 VW, REBUILT ENGINE, new clutch, etc. $800. 595-1136.

150 CARS FOR SALE

EMPRESS
PONTIAC BUICK
LTD.

75 Pontiac Sedan
75 Astra GT H-back
74 Malibu 2 door
74 Chevelle 2 Door
74 Grand Prix
74 Le Mans 4 Door
74 Ventura GTO
74 Ventura Sedan
74 Buick Regal
74 Ventura 2 Door
74 Astre Wagon
74 Astre Hatchback
74 Buick Century Luxus
74 Buick Apollo (3)
74 Mustang Mach I
74 AMC Matador
74 AMC Javelin
74 Dodge Club Cab
73 El Camino
73 Astre Hatchback
73 Buick Le Sabre
71 Mustang Mach I
70 Maverick
69 Pontiac Wagon
69 Acadian 4 Door
69 Skylark
68 Mustang

MANY MORE MAKES AND MODELS TO CHOOSE FROM

382-7121
2867 DOUGLAS AT TOPAZ
Dealer Licence Number D-3182

METRO
ALFA ROMEO
SUPER LOT
In Sidney

74 GREMLIN "X", V-8, auto., Levi interior.
74 Maverick 2-door, 6, auto., power steering, radio, 5000 miles.
73 Comet, 4-door, V-8, auto., full power, 12,000 miles.
73 Vega G.T. 4-speed.
72 IHC Travelall. V-8, auto., full power.
70 Datsun '510' 2-dr., 4-spd.
70 Ford LTD 4-door. V-8, auto., full power.
69 Pontiac 2 plus 2, V-8. auto., full power.
68 Malibu, V-8, auto., full power.
74 Ford F250 Crew Cab. V-8, full power.
74 Ford F250. V-8, auto., full power.
74 Chev. ½-ton and canopy. 6-cyl., std., 12,000 miles—as new.
73 GMC ¾-ton, 4-wheel drive, automatic, full power.
73 Ford F250. V-8, auto.
73 Ford F100, 4-spd.
72 Dodge Adventurer. V-8, auto., full power.
69 Ford 2-ton step van, 6-cyl., 4-speed.
69 VW 9-pass. bus.
68 4-ton, 4-speed. furniture van.

656-4311 656-2821
Metrocan Holdings Ltd.,
Beacon Ave., Sidney, B.C.
Dealer Licence No. D3687

FAMILY WAGON
71 TOYOTA Corolla
FULL PRICE $1689
A good looking Toyota wagon finished in medium blue with custom radio, 4-speed transmision and whitewall tires. Locally owned and driven. Several more compacts in stock all reduced for quick sale.
GARDEN CITY AUTO LTD.
2978 Douglas St. DLD-3790 382-9111

1967 DODGE POLARA, 4-DOOR sedan, V-8, automatic, power steering, power brakes, radio, air conditioning, good condition, tested, $795. 595-2455.

1965 VIVA, MEC

150 CARS FOR SALE

Brian Holley Motor Sales

FIAT
VOLVO

VOLVO DEMO SALE

HUGE SAVINGS ON NEW!
For These Executive Driven Volvos

75 VOLVO 224 DL automatic. Metallic blue. Power steering, power disc brakes, radio. Very low mileage. Quartz lights, wheel trims. NEW lights, wheel trims.
NEW $7395 SAVE $553

75 VOLVO 224 DL. Automatic, dark blue, rich burgundy interior, radio. 5100 miles. An elegant car! Quartz lights. wheel trims.
NEW $7440 SAVE $580

75 VOLVO 245 Wagon, 4-speed. Only 1100 miles on our sales manager's demonstrator. New apple green exterior, brown interior. AM radio, fitted roof rack, Quartz lights, wheel trims.
NEW $7550 SAVE $500

75 VOLVO 164 E, automatic, sunroof. Copper metallic, with luxurious black leather interior. 7000 miles on our general manager's demonstrator. AM-FM stereo, Quartz headlights and spotlights. An immaculate automobile.
NEW $9589 SAVE $634

75 VOLVO 164 E automatic. Sunroof, metallic blue
SOLD
President's transportation. 8400 miles.
NEW $9489 SAVE $634

Balance of Volvo new car warranty — 12 months, unlimited mileage.

Service Department
NOW OPEN
6 Days a Week!
8 A.M. - 9:30 P.M.

Brian Holley
3319 Douglas
384-1161
Dealer Lic. D 3170

HONDA

HONDA car centre
386-6707
909 YATES

1975 VEGA, automatic, as new. Radio, less than 350 miles. $3895

1974 TOYOTA Corona 2-Dr., tach, radials, radio, factory air conditioning $3895

1974 PINTO Squire Station Wagon. Low mileage, special wheels, radials. Auto. Just beautiful $3895

1972 RENAULT Sedan, automatic, radio 2195

1972 CORTINA GT, radio $1999

1972 CORTINA L $1795

1970 MAZDA "1200" Coupe, radio, good shape $1495

1970 MAVERICK 6-cylinder, automatic transmission, 2-door. Needs a little body work. A lot of paint. A little upholstery work. A little price $1195
Mechanically good

Dealer Licence 3060

1974 CHRYSLER 9 PASS. WAGON 440 Engine, air Conditioning, Power tilt steering, P.B., Tape deck, and Radio, only 7100 original miles, in show room condition at $6295; also any new jeep unit in stock or placed on order, will be sold for dealer wholesale cost Plus $350. This offer ends May 30.
VICTORIA JEEP 386-6511
597 Hillside at Rock Bay D-2295

1972 IMPALA CONVERTIBLE, factory air and tape, $3695. 658-5479.

1963 CHEVY II, 6 CYLINDER automatic, asking $165. Phone 652-3462.

'68 CHEV WAGON, 307 AUTOMATIC, roof rack, clean and good condition. $1495 or offers. 478-1339.

1965 AMBASSADOR CONVERTIBLE, good condition throughout, offers to $695. 592-7392.

'69 RENAULT 4-DOOR SEDAN, excellent condition, $1,000. 478-5674.

1974 FORD ECONOLINE, $2999. 592-3958 after 4:30.

'60 PLYMOUTH, '60 VW VAN. Call 382-6361.

1971 VW FASTBACK. Excellent condition. $2,195. 479-1155.

FOR SALE 1966 FORD Ranchero. Call 478-5952.

'57 DESOTO, RUNS WELL, RELIABLE, $125. 479-3134.

150 CARS FOR SALE

S&H TOYOTA

QUALITY

74 DATSUN 710 2-door hardtop $3495

73 COROLLA 1600 2 dr., mag wheels, radio $2395

73 CORONA 4 Dr. Sedan $2595

72 COROLLA 1600 Coupe, mags with new radials, vinyl roof plus radio. A1 Condition $2295

72 TOYOTA Mark II, 2 Dr. H.T. Auatomitc $2595

72 CELICA with Mag Wheels Wide Ovals Plus $2795

71 Mazda 1600 Coupe with mag wheels, wide ovals, radio $1795

69 BUICK Skylark, 2 Dr. Hardtop $1995

PERFORMANCE

72 DODGE DEMON $3195

71 DODGE DEMON $2995

69 BEAUMONT "Cheetah" $2395

Trucks and RVs

71 CHEV ½-TON PICKUP, Fleetside, V-8, Automatic, Power steering, power brakes, radio. Immaculate $2895

73 GMC ½-ton pickup, V-8, 4-speed, radio. $3195

71 TOYOTA HILUX $1695

69 CHEV ½-TON PICKUP, 6 cylinder with 3-speed Transmission, top condition $2195

— AND —
FOR IMPORT TRUCKS!

1—OKANAGAN camper $1595

1—BUCCANEER camper $1495

— PLUS —

1—17' ARISTOCRAT travel trailer. Fully self-contained and in excellent condition! $2495

SAUNDERS & HITCHMAN
Sales & Service Ltd.
2040 Cadbore Bay Road
At Fort and Foul Bay
Dealer Lic. D-1460
592-2471

AMC
GOOD GUYS
Great Buys!

FRESH G.M. TRADES

73 BUICK LE SABRE $4295

71 CHEVROLET Station wagon $2995

73 PONTIAC LEMANS Coupe $3495

73 PONTIAC Le Mans sedan $3295

and
LOOK!
Up To
$250 Rebate
On '75
GREMLIN
Demos

REG MIDGLEY
MOTORS LTD.
736 Cloverdale
385-8756
Dealer Lic. D3785

1968 FORD FALCON STATION wagon, V-8, automatic, power steering, two-way tailgate, baggage rack, towing rig, good mechanical condition. Best offer. 384-1261.

1969 CHEV IMPALA 2-DOOR hardtop, radio, power steering, power brakes, just been government tested. Low mileage. $2450 or best offers. 385-7808 or 478-1493.

1972 TOYOTA, MARK II, 4 DOOR, automatic, excellent condition, must be seen to be appreciated, $2995. 642-5356 evenings or weekends.

TR3 DRIVEN ONLY 150 MILES since complete restoration, must be seen to be appreciated, $3600, or best offer, 598-2685.

'64 BUICK, 445, NEW PAINT, leather interior, excellent condition, $800 or offers. 384-1086.

DAMAGE 1972 510 DATSUN, motor A-1, will take best offer. 592-0484.

1973 PINTO SQUIRE WAGON Deluxe, disc brakes. Best offer. 478-6232.

1966 VALIANT, 4-DOOR SEDAN, 6 cylinder, automatic, 4657 Blenkinsop.

1965 VALIANT, VERY GOOD condition, new engine, plus safety discs, $850. 595-0273.

1967 COUGAR, AUTOMATIC, A-1 condition, $2,000. Phone 478-4462 after 5 p.m.

1963 FORD ECONOLINE, VAN, good condition, $800. Phone 478-4462 after 5 p.m.

1973 FIAT 128, EXCELLENT CONDITION. Have bought van, must sell. 384-6352 after 5 p.m.

1968 TOYOTA COROLLA 1100, rally wheel, tach, 8 track, 76,000 miles, $900 or best offer. 658-8108.

1966 PLYMOUTH FURY III, 318, automatic, $550. 384-1585.

1954 CADILLAC 60 SPECIAL. Day 383-0011; Evenings 598-4834.

1970 SIMCA, 1204. Days 383-0011; Evenings 598-4834.

1952 CADILLAC AMBULANCE. Day 383-001; Evenings 598-4834.

1967 XR7 COUGAR, $2100 OR best offer. 595-1167.

'59 CADILLAC, RUNNING order, $225, or best offer. 595-0736.

65 DATSUN STATION WAGON. Best offers. 478-6032.

1964 EPIC, MECHANICS SPECIAL, offers. 382-0942.

150 CARS FOR SALE

NATIONAL

CARS
TRUCKS
WAGONS
BIG and SMALL

75 Dodge Dart Swinger $4595
74 Volkswagen $2595
74 Dodge ¾-ton PU $3995
74 Dodge Colt GT $3795
74 Dodge Kary Van $4495
74 Dodge Sportsman Van $4995
74 Dodge Hang Ten $4295
73 Cortina 4-Dr. auto. $2895
73 Dodge Colt $2495
73 Toyota H.T. 4-spd. $2595
73 Ford ½-ton PU $2795
73 Mazda $2395
72 Cortina 4-speed $2195
72 Barracuda 340 $3595
72 Renault automatic $1995
71 Dodge Colt auto. $1895
71 Volvo $2695
71 Vega $1895
71 Meteor 2-Dr. H.T. $2495
71 Valiant Scamp $2695
69 Plymouth auto. $1295
69 Pont. Paris. 2-dr. HT $1895
69 Dodge 2-dr. HT $1995
68 Buick 4-dr. HT $1895
67 Chev Wagon $ 995
67 Ford Fairlane $1295
66 Cutlass 4-dr. HT $1895
65 Dodge Sedan $ 595
60 Hillman $ 395

NO DOWN PAYMENT ON APPROVED CREDIT

NATIONAL
MOTORS
(Victoria Ltd.)
YOUR
CHRYSLER — DODGE
DODGE TRUCK DEALER
819 Yates 384-8174
D.L. D-3722

HORWOOD MAZDA

SHOP AND COMPARE!!

ALL CARS CARRY PRICE TAGS

'69 Olds Cutlass
'71 GMC ¾-Ton Long Box
'74 Vega Kammback
'73 Ventura 8 A.T.
'71 Torino S.W.
'73 Mazda 1600 SW
'73 Fiat 128
'73 Volks Beetle
'74 Toyota Long Box P.U. and canopy
'71 Datsun 510
'70 Skylark conv. full power
'69 Rambler Auto. only 19,000 miles
'68 Camaro V-8
'67 Landrover 4x4
'67 Galaxie 500XL
'67 Ford Cortina AT.

OVER 60 CARS TO CHOOSE FROM
BANK OF B.C. FINANCE

HORWOOD MAZDA
385-1451
810 JOHNSON AT BLANSHARD
Dealer Licence Number D-3273

THIS WEEK'S SPECIAL
1973 VOLKSWAGEN BEETLE
Local car... tremendous saving. Value price $1995 including warranty.
STRAIT MTRS. LTD.
1513 QUADRA AT PANDORA
384-8191 D-3417

1970 TOYOTA CROWN SEDAN, 6 cyl., 4 speed, radio, Japan's luxury automobile. $2195. B. Madsen Motors Ltd., 2691 Sooke Rd., 478-5011. D.L. 1668.

1974 BUICK CENTURY LUXUS, 2-door hardtop, 350 automatic, white with burgandy vinyl top, ourgandy interior. 386-3736 anytime from 7 a.m.-8 p.m.

COMPACT 1966 FAIRLANE Country Squire station wagon, 9 passenger, automatic, power steering, new condition. 385-5131.

'69 VAUXHALL ENVOY 4-DOOR, only 29,000 miles, automatic trans., good running order, $1295. 479-6661, 5-9 p.m.

1966 CHRYSLER NEWPORT, 2-door hardtop, power steering, power brakes. Good condition. Needs some body work. 592-7392.

1960 HILLMAN, 4-DOOR, RADIO, tested till '76. Good condition throughout, $250 or best offer. 592-7392.

AIR CONDITIONED 1970 CHEV Impala 350, 3-speed automatic, 4-door hardtop, power steering and power brakes, $2195. 383-3321.

MECHANICS DREAM OR NIGHTmare, 63 Hillman Minx, asking $100, no reasonable offer refused. After 6, 388-4829.

1968 CHRYSLER NEWPORT, 4-door hardtop, Automatic, p.s., p.b., showroom condition, one owner, $1695, 479-5761.

1967 2-DOOR T-BIRD, MINT CONDITION, buy at $2350. 383-7560 between 5 and 7 p.m.

71 VOLKSWAGEN FASTBACK automatic, radio, low mileage, very good condition, phone after five, 386-8001.

1967 CADILLAC ELDORADO, every option, best offer. 386-8424 or 382-2355.

1954 FORD VICTORIA. Excellent shape. Must sell, $750 or best offer. 384-3446.

1960 CHEV BEL AIR, POWER steering, automatic. Good all round shape. Tested. $200. 652-2285.

1972 TOYOTA COROLLA 1600, low mileage, good all round shape. $2000. 652-2285 or 652-3743 anytime.

1974 CHEV. CAPRICE CONVERTIBLE, low mileage, $5000 firm. Days 382-5422, evenings 478-2645.

1964 RAMBLER, 1968 VAUXHALL. Excellent transportation. Best offers. 595-4719, anytime.

150 CARS FOR SALE

ENSIGN CHRYSLER PLYMOUTH

300
New and Used Cars and Trucks
ON SALE NOW!!

—ALL USED CARS CITY TESTED
—CHECKED BY DIAGNOSTIC CENTRE
—CARRY 2-YEAR G.W. WARRANTY

'75 Toyota wagon
'75 Gran Fury
'75 Valiant
'74 Celica LT
'74 Datsun B-210
'74 Astre
'74 Cutlass
'74 AMC Hornet
'74 Celica ST
'74 Vega wagon
'74 Chrysler New Yorker
'74 Chrysler Newport
'74 Plymouth Suburban S-W
'74 Fury III
'74 Satellite Custom
'74 Valiant
'74 Maverick
'74 Pontiac GTO
'74 Mustang II
'74 Ford Pinto
'74 Ford Pinto S-W
'74 Plymouth Cricket
'74 AMC Gremlin
'74 Super Beetle
'74 Toyota Mark II
'74 Toyota Corolla
'74 Monte Carlo
'73 Valiant
'73 Fury III
'73 Chrysler Newport
'73 CricRet S-W
'73 Toyota
'72 Chevy Nova
'71 Fiat
'70 AMC Hornet
'70 Olds Toranado
'68 Plymouth Wagon

PLUS MANY MANY MORE

ENSIGN
Chrysler-Plymouth Ltd.
DOWNTOWN
YATES AT COOK
Dealer licence number D-3660
386-2411
Open Weekdays Till 9:00

Strait

73 Volks Beetle $1975
70 Mazda R-100 $1450
69 Buick Wildcat $1795
67 Comet Caliente $ 770
67 Dart 6 cyl. Auto. $1490
66 Parisienne 2 dr. $1095
66 Envoy $ 560
66 Mercury Mont. $ 899
65 Rambler Stat. Wgn. $ 990
64 Rambler 6 cyl. $ 490

All our cars have price tags in the window and are city tested. Each one represents good value for your money.
Open from 10 to 7:30 Daily.
STRAIT MOTORS LTD.
1513 Quadra at Pandora
DL 3417.
384-8191

PERFORMANCE—VALUE
1968 Buick G.S. 2-door hardtop 350 — 4-barrel, new paint, dark blue, superb condition, 50,000 miles. Good tires, radio, family driven. Private sale at $1850. 656-1287 evenings.

1963 PONTIAC PARISIENNE 2-door hardtop, V8, automatic, bucket seats, power steering, power brakes, power windows, $795; 1961 Buick LeSabre V8, automatic, good running order, $150. 479-7754 after 4 p.m.

1970 DATSUN 510, 2000 Roadster clutch, Keystone rouge mags, radial TAs, Cyclone header, with custom exhaust, CIBI headlights, tach front spoiler, rear window defroster, quartz back-up light. 383-9612 between 6-8 p.m.

NEW '73 ROTARY MAZDA, 4,700 miles, 2½-year warranty on engine, 20,000 warranty on transmission and rear end. Summer and winter radials, sun roof, $3800 or best offer. Call 386-9087 evenings.

1973 DODGE SPORTSMAN Custom EX Club Window Van. 15 passenger, power steering, power brakes, V-8, seats, radio, 41,000 miles, good condition. Sorry no frages. 613 Herald Street.

'66 BUICK LESABRE, AUTOMATIC, 4-door hardtop, power steering, power brakes, 4-barrel, dual exhaust, excellent condition, $750. 385-5820.

1969 FORD STATION WAGON, power steering, power brakes, V8 automatic, $1550 478-1348. 848 Orono Ave.

1965 OLDS CUTLASS 2-DOOR coupe 330, power steering and brakes, new tires and chromies, $795. 595-5558 after 5.

TWO FOR ONE, '62 VW, GOOD running condition. Extra body and motor for parts. $450. 385-1045 after 5:00 p.m.

61' THUNDERBIRD CONVERTIBLE $795 Firm. View at 2107 Dowler. Suite 1 between 7 and 9 p.m.

1961 VW, '65 LATE MODEL 40 horse. New paint, etc. 383-1905. $500.

150 CARS FOR SALE

peter pollen ford

7-DAY MONEY BACK GUARANTEE

See Our Selection of quality used Cars and Trucks

73 TOYOTA Corona $2495

74 PINTO 2-door, automatic transmission, radio $2795

72 DATSUN "510" 2-door $1995

74 LTD Brougham. Factory air $4995

71 VW 411, automatic $2695

73 PINTO station wagon $2795

71 CORTINA $1395

69 PONTIAC sedan $1495

68 BUICK Skylark 4-door hardtop $2095

73 CORTINA GT $2595

TRUCKS

72 FORD F-100, 360 automatic $2895

66 FORD "500" flatdeck, 6 cylinder, 4-speed $1995

69 GMC ½-ton pickup $1795

69 INTERNATIONAL Scout, 4-wheel drive $2795

73 COURIER pickup $1995

PETER POLLEN FORD SALES LTD.
1060 Yates 384-1144
VICTORIA, B.C.
Dealer Licence Number: 3073

1974 BUICK Regal. Air conditioning and many other extras $6495
1974 ASTRE wagon $3495
1974 VEGA Hatchback $3295
1974 T-BIRD $8995
1974 DODGE Dart $3695
1974 PONTIAC Firebird $4995

1973 JAGUAR XJ-6 $8995
1973 FORD Courier $2695
1973 PINTO $2365

1972 CRICKET $1895
1972 LINCOLN Mark IV $7995
1972 TOYOTA Corolla $1895
1972 VEGA Hatchback $1895

1971 MAZDA "1800" wagon $2395
1971 PINTO $1895

1970 VIVA $1295
1970 MINI station wagon $1495

1969 AUSTIN "1300" automatic transmission $1395
1969 TOYOTA Corolla station wagon $1395

1968 CORTINA $1295

1968 PONTIAC $1295

1966 CORTINA station wagon $995
1966 AUSTIN "1100" $895
1966 VW Beetle $1195
1966 BUICK $ 795

1964 FORD Falcon, six, automatic $695

1961 MORRIS Oxford $ 395

1959 VAUXHALL $ 395

PLIMLEY
BRITISH CAR CENTRE
1010 Yates 382-9121
VICTORIA, B.C.
Dealer Licence Number D-1777

MAYNARD'S
Vintage and Classic Car Auction
VANCOUVER
SAT. JUNE 14th
CONSIGN NOW FOR THIS IMPORTANT SALE.
R. Hugh Lyle 388-7871
Over 25 cars now consigned

'62 PONTIAC 2-DOOR HARDTOP. New 283 Holly 650 cam, headers, floor shift. Best offer. 642-5276.

1963 ACADIAN, GOVERNMENT tested. $450. 478-4860.

1962 COMET WAGON, 6 AUTOMATIC, tested, only $495. 477-0695.

71 VOLKSWAGEN, 38,000 MILES, good condition, $1350. 386-7073.

150 CARS FOR SALE

SUBURBAN MOTORS

North on Douglas

HOME OF
LINCOLN, MERCURY, MONARCH, METEOR, MONTEGO, COUGAR, COMET, BOBCAT, CAPRI AND FORD TRUCKS.

75 MAVERICK GRABBER 2-door V-8, automatic transmission, power steering, power brakes, radio $4595

74 CAPRI 4-cylinder, automatic transmission, decor, radio $4395

74 BOBCAT automatic transmission. radio $3495

73 FORD 2-dfoor hardtop, V-8 automatic transmission, power steering, power brakes. Opera windows, vinyl roof, radio. 28,000 miles $3795

73 CHEV ESTATE WAGON V-8 automatic transmission, power steering, power brakes, radio $4495

73 CORTINA 4-door, automatic transmission. radio. Only 7000 miles $2895

72 VOLKS Station Wagon, automatic transmission, radio $2795

72 CAPRI 1600, 4-speed, radio $1995

69 T-BIRD 4-door V-8, automatic transmission, power steering, power brakes, radio, vinyl roof. SPECIAL $2495

69 Ford Crew Cab V-8. automatic transmision. AS IS SPECIAL $1295

SUBURBAN MOTORS
WIDE OPEN
UNTIL 10 P.M.
WEEKDAYS
6 P.M. SATURDAY
3377 Douglas St. 386-6131
Dealer Lic. D. 2298

McCALLUM
DATSUN
VOLVO
McCALLUM
McCallum Motors Ltd.
1101 YATES AT COOK
382-6122

70 IHC ½ ton automatic, P.S., P.B., and Canopy. $2695
71 Vega $1695
69 Mazda S.W. $1095
74 Toyota Corolla. A.T. $3395
73 Cricket, 2 dr. H.T. $2495
72 Mazda 616 2 dr. Coupe $2095
72 VW Beetle $1995
72 Datsun P.U., Canopy $2495
72 Toyota Corolla 4 dr. $1595

COLWOOD LOT
1836 Island Highway
478-1741

1975 JIMMY 4x4, A.T., fully equipped, 3,000 miles $7395
73 Pinto Wgn., A.T., radio $2795
72 Volkswagen $1995
68 Javelin 2-Dr. H.T., V-8, A.T., radio $1995
63 Comet S.W. $495
73 Ford ½-ton P.U. $3195
75 Volvo 244 DL. Fully equipped.

BUSINESS HOURS
MON.-THURS. 9-9
FRI.-SAT. 9-6
Dealer Lic. D3103

VICTORIA AUTO BROKERS
1805 BLANSHARD

65 FORD Falcon 6 cyl. $ 499
67 CORTINA SW. Auto. $ 699
66 VALIANT HT. 6 Auto. $ 699
64 INT. Carry-All $ 699
67 COUGAR V-8, Auto. $1099
67 PLYMOUTH S-W Auto. $1099

OPEN 'TIL 8 P.M.
MORE TO CHOOSE FROM
386-7707 Dlr. D-8289

1975 BLUE HONDA CIVIC, hatchback, 4-speed, radio, warrantee, 2 months old. 2,600. $3,400. Offers. Must sell leaving country. 598-7249.

1973 FIAT 128, GOOD CONDITION, Radials, radio, 384-6352 Allister.

'74 VOLKSWAGEN SUNBUG, RADIALS, Quartz-iodine headlights, 383-2205.

67 PONTIAC, TESTED AND runs, $125. 388-6082 after 6.

'67 VW WINDOW VAN, REBUILT engine, $1400. 386-7490 evenings.

58 CHEV, RUNNING CONDITION, 478-0266.

73 VEGA GT, ALL OPTIONS, 7-2107 Dowler Place. 383-0385.

150 CARS FOR SALE

DePAPE

XXXXXXXXXXXXXXXXXXXX
Victoria's ONLY INDOOR CAR LOT
XXXXXXXXXXXXXXXXXXXX

73 FIREBIRD
Auto. P.S., P.B., Vinyl

70 DART SWINGER
V-8, Auto, P.S., P.B., Mags

68 FIREBIRD
Vinyl, P.S., P.B., auto., exceptional

67 Firebird conv't.
P.S., P.B., 4-speed, 326

'71 MGB

'72 VEGA
4-Speed, Economical, Priced Right

69 DATSUN Deluxe
1200, 2-dr. 4-sp. bargain.

73 TRIUMPH TR6

75 TRIUMPH TR6

74 BOBCAT
2200 miles, rack, vinyl

73 OLDS Cutlass
2-Dr. Ht., P.S., P.B., one owner

75 CORDOBA
Air, Sunroof, P. seats, cruise.

72 MUSTANG
V-8 auto., P.S., P.B., Bargain.

70 DART SWINGER
V-8, p.s., p.b., sharp

73 CELICA S.T.
Auto., economy plus looks.

70 METEOR Wagon
Rack, wood sides, clean.

68 PONTIAC
4-door, local one owner, exclt.

65 VW 1500
New motor, paint, radio.

9 a.m. to 6 P.M.
XXXXXXXXXXXXXXXXXXXX

DePAPE MOTORS LTD.
760 JOHNSON ST.
384-8035 Dlr. D-1792

CONVERTIBLE, 68 DODGE, JUST tested, new paint, new standard transmission, radio etc. $1650. or best offer. 388-9417.

'66 CHEV. 4-DOOR, AUTOMATIC, 50,000 miles, immaculate, $1300 or near offer. 477-0877.

'67 COUGAR
289 automatic, excellent condition, $1750. 385-5854.

1964 MERCURY, DAMAGED, running condition. As is or parts. Offers. 598-6859, after 5.

69 TOYOTA CORONA, 1900 DELUXE, 4-speed, good condition throughout, $1195. 384-2847.

1967 VALIANT SLANT 6, STANdard transmission. $1000. 477-8691, after 5 p.m. weekdays.

1972 DATSUN 1200 FASTBACK, radio, options, immaculate throughout, sacrifice. 656-4649.

1972 AUSTIN MINI, 22,250 MILES, radio, good tires and shape, $1,700. 658-5853.

'68 CHRYSLER CONVERTIBLE, 386, $2,195 or offers. Phone after 6, 478-1441.

1970 INTERNATIONAL TRAVELall, 304 V8, 4 speed, posi-trac, immaculate, 25,000 miles. 385-6142.

1970 TOYOTA CORONA MARK II, $2,400. Call Pete at 595-7384 after 5.

'63 RAMBLER CLASSIC, V-6, automatic, radio, excellent condition, $400 or best offer. 385-4365.

1968 ENVOY EPIC. $550. 384-3198

1963 CORVAIR. GOOD CONDITION. $500. 477-5169.

1974 DATSUN HATCHBACK, AUTOMATIC, $2995 or offer. 478-2293.

150 CARS FOR SALE

G.C.M. MOTORS

OUR PRICES ARE LOWER
(1970 VW Beetle $1595)

1971 TOYOTA COROLLA 4 Spd.
1968 FORD GALAXIE 2-dr. H.T. V-8, A.T., P.S., P.B.
1968 DODGE DART GT, V-8, A.T., P.S., P.B.
1968 METEOR S.W., V-8, A.T., P.S., P.B.
1973 FORD ¾-Ton, V-8, A.T. P.S., P.B.
1973 CHEV. H.D. ½-Ton, V-8, A.T., P.S., P.B.
1971 DATSUN PICKUP

WE BUY USED CARS OR SELL THEM FOR YOU ON CONSIGNMENT

780 Goldstream 478-3242
Dealer Lincence 1805

NOT PERFECT
But very good. 1963 Comet Station Wagon, new 6 cylinder, automatic, recent brakes. Good body and paint. Asking $650. 478-9479.

CONVERTIBLE 4X4
1966 Datsun Nissan patrol, excellent condition, new tires, rebuilt motor, tested, $2375 or nearest offer, 598-3258.

1956 OLDSMOBILE 98, RUNS well, good rubber, $200, offers. 598-5775.

'61 VW VAN, 1500 12 VOLT ENgine, $600 or nearest offer. Phone John, 245-2912 Ladysmith.

'68 GTX 440, AUTO, $1800, MUST be seen, 384-6884.

1970 DATSUN 1000, 4-DOOR, offers to $650. 479-8565.

1963 CHEVY II, 6 CYLINDER AUtomatic, $275, 383-9298 or 478-9706.

'68 ENVOY EPIC AUTOMATIC $450. 384-2576.

1963 MINI SEDAN. GOOD CONDITION. 40 mph. $275. 479-6381.

151 SPORT, IMPORT CARS

1968 COOPER, 500 MILES ON new "S"-ized 1293 with 997 cam, 12 to 1 comp. 1½" S.U. P.P. head, L.C.B. Header, 4-speed Sync., high-back buckets, tach, mags, tape deck, $2500 or best offer. 598-6334.

CAPRI V-6
1973 model, only 6,000 miles. Immaculate. Power, comfort, class 6-cylinder $300 or offer. 387-3973 or and economy. Offers to $3495. 479-2279 after 5:30.

1968 DATSUN 2000, 150 HP, 5-SP., radials, new top and interior, mechanically excellent. 384-5747, after 6.

1961 TRIUMPH IN GOOD RUNning order, asking $400. Reason for selling—leaving town. 383-0970. Tony.

1971 MGB, OVERDRIVE. NEW clutch, radials, and shocks. Solid body and engine. 386-6224 or 478-7040 evenings.

1974 BMW 2002. IMMACULATE. Asking $3700. 3140 Cedar Hill Road.

'74 FIAT SPIDER, 3000 MILES, under warranty until October 1975, $5000. 382-2957.

1974 CORVETTE CONVERTIBLE, private, offers, at work call 386-8222 at home call 479-8446.

1973 DATSUN 240Z. LOW MILEage, spoke mags, etc. Best offer over $4,000. 592-4308.

'69 TRIUMPH SPITFIRE, GOOD condition, radio, radials, $1300. Phone 748-8358 Duncan.

1970 MG MIDGET, GOOD CONDITION, 477-2128.

1969 MG MIDGET ROASTER, AS is, best offers. 592-4888.

FOR SALE — 1967 SUNBEAM Alpine. Needs work. 385-6964.

1971 MG MIDGET, EXCELLENT condition. 592-9570 after 6.

154 TRUCKS and BUSES

FOR SALE: 1942 CHEV HALF ton, good body and good running condition. Easily restorable. Best offer. Write D. Nilson, 800 Baker St., Cranbrook, B.C.

WOULD LIKE SOMEONE TO take over lease payments on 1975 van, payments $150 per month. May payment already paid. 478-9462.

BARGAIN
1974 CHEV ¾-TON, 350, POWER brakes, power steering, 4 speed. 750x16 split rims, 22,000 miles, $3950. 382-2843.

68 DODGE ¾-TON, 318, V8, 4 speed, posi-traction 750x17 split rims, power brakes, overload springs. Excellent condition. $2,000 firm. 479-2903.

FOR SALE 1964 FALCON WINdow van. Phone 384-0661 after 5 p.m.

1971 FORD ½-TON PICKUP, $2300. 383-2702.

154 TRUCKS and BUSES

Brand New
"CHEVY"
"TRUCKS"

YES WE HAVE OVER 75 OF 'UM INCLUDING
—Vans
—Blazers
—Pickups
—Cab and Chassis
—Step Vans
COMPARE THESE

Special Prices

EXAMPLES:
Stock No. 512-390
75 Chev ½-ton Pickup
$4077

Stock No. 512-517
75 Chev ¾-ton Pickup V-8 Auto., P.S., P.B. Step Bumper, gauges Underseal, Big Tires, Heavy Duty Springs
$5156

Stock No. 513-162
75 Chevy Van
Auto. havy duty springs and shocks, body glass auriliary seat.
$4675

XXXXXXXXXXXXXXXXX
You Can Expect
A Great Deal
From
Cornell
CHEV-OLDS
XXXXXXXXXXXXXXXXX
3050 Douglas, 385-5777
DLD 3162

1965 LANDROVER LONG WHEEL base station wagon, removeable hard top rated 2,800 lbs., low and high range 4-wheel drive, warn hubs, almost new transfer case and trans., over 20 miles per gallon on highway. With manual, $2,250. 748-9769.

'68 DODGE ADVENTURER, ½-ton, 318 automatic, power steering and radio, chrome bumpers, overloads, deluxe canopy, 55,000 original miles, pleasure only, must be seen to be appreciated. $2,700. 592-9102.

1972 VW VAN, IDEAL FOR camper, 411 motor, only 32,000 miles, 5 Michelin radials, custom roof rack, radio, heater and tack, exceptionally clean, $3,500. Call 656-3252 after 6.

72 FORD XLT ¾-ton CAMPER SPECIAL 19,000 miles, 360 V-8 automatic, power steering and brakes. Many extras, $4995. S. J. PEDEN LTD. 2855 Quesnel St. 386-3464. D-1040.

'48 CHEV. 1-TON CARRYALL truck, 302, 4000 miles on a rebuilt, 5-speed gear box, 20 per cent 4 and over. Body like new, green. $1500. 478-4870.

1968 DODGE ½ TON PU. WITH 318, 4 speed, 20,000 miles on motor, new clutch, brakes and tires, best offer. 386-0918.

IMMACULATE ONE-OWNER
1973 International Scout II, 4x4 with V-8. Georgia Pacific BMW. DL 3156. 386-7508.

BRAND NEW DATSUN ½-TON pickup, fully equipped.
McCALLUM MOTORS LTD.
1101 Yates D66227 382-6122

LEN BARKLEY INTERNATIONAL LTD.
New and Used Trucks
517 Herald St. 388-5598

1961 DODGE POWER WAGON, 10,000 lb. winch, $1000 478-4663.

CROSSWORD by Eugene Sheffer

ACROSS
1 Fold
4 Support
8 Map or chart
12 Paddle
13 Shore bird
14 Price
15 Premeditated
17 Bacchanalian cry
18 Feminine name
19 External ears
21 Participates
24 French coin
25 Resinous substance
26 Excavated
28 Man's name
32 Crude metals
34 Negative particle
36 Sea eagle
37 Plagues
39 Except
41 Literary collection
42 Bronze or copper
44 Rim
46 Bishop
50 Biblical name
51 Bakery item
52 Book beyond capacity
56 Indolent
57 Emcee's prop
58 Born
59 Metheglin
60 Pub specialties
61 Scot

DOWN
1 Cut off
2 Swiss river
3 Prologues
4 Pillaged
5 Operated
6 French river
7 Entreaties
8 Overture
9 Fluid rock
10 Above
11 Golf mounds
16 Golfer's goal
20 Fish eggs
21 Baggy trouser leg
22 Leveret
23 Celestial body
27 Sailor (slang)
29 A slope
30 English queen
31 Back
33 Delayed evasively
35 Old form of pulpit
38 Ocean
40 Australian strait
43 Ostiole
45 Thing (law)
48 Stiffly formal
47 Was conveyed
48 Singer Fitzgerald
49 Wicked
53 Supplement
54 Meadow
55 Law (L.)

Avg. solution time: 25 min.

S	H	A	■	S	I	C	■	O	S	A	K	A
W	A	G	■	T	O	O	■	R	U	N	E	S
A	G	O	■	I	N	T	H	E	P	I	N	K
M	A	R	■	R	I	T	E	S	■	■	■	■
P	R	A	Y	■	A	A	R	■	B	U	F	F
■	■	■	E	O	N	■	B	A	R	T	E	R
P	E	C	A	N	■	■	S	E	E	D	Y	■
I	M	A	R	E	T	■	D	E	E	■	■	■
T	U	R	N	■	O	K	E	■	D	R	A	M
■	■	■	R	U	I	N	S	■	O	R	A	■
P	I	N	K	E	R	T	O	N	■	U	R	N
A	V	A	I	L	■	E	T	O	■	S	O	S
C	A	N	D	Y	■	S	E	W	■	E	W	E

Answer to Previous Puzzle

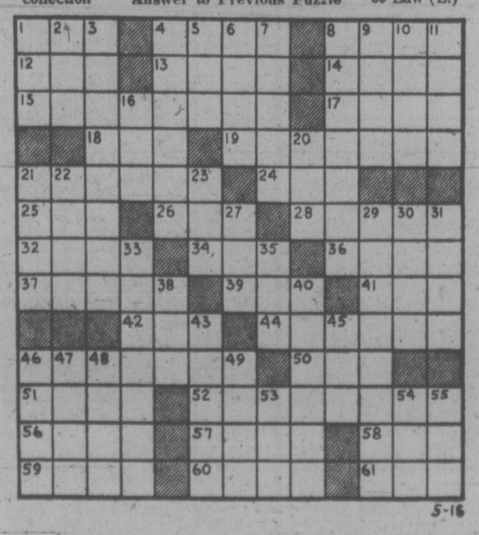

S-16

154 TRUCKS and BUSES

ENSIGN
Dodge TRUCKS
AND
RECREATION VEHICLE CENTRE

LEASING
COULD BE
FOR YOU

BRAND NEW
1975 DODGE VAN
6 cylinder engine, automatic transmission, power brakes, deluxe seats, curb side windows.

$123 per month
36 month Net Lease

BRAND NEW
1975 DODGE
D-100 PICKUP

Automatic, V-8, Power brakes, 6100 GWV, package and heavy duty tires.
Complete with BRAND NEW, TRIPLE-E 8' deluxe CAMPER. Fridge, furnace, stove and jacks. Sleeps six.

$180 per month
36 month net lease

Other models to choose from at similar low rates

We Need Your
USED TRUCK
TOP TRADE-IN ALLOWANCE
or we will
BUY FOR CASH
CALL TODAY!

QUADRA
at
CALEDONIA
386-2411
Ask for
Truck Sales
Dealer licence number D-3672

JEEP
a tough 4-letter word
TRUCKS, CJ5'S, RENEGADES, CHEROKEES, WAGONEERS
IN STOCK!

REG MIDGLEY MOTORS
736 Cloverdale 385-8756

JEEP 4 WHEEL DRIVE SALE—ANY NEW UNIT
in stock or ordered by May 30th at Dealer Wholesale cost plus $350; 1975 CJ5 Universal $4850; 1975 Jeep ¾ ton V-8, 4-speed, P.S., P.B., Custom, $5850; Also used 4-wheel drive wagoner and 1973 Chev. Pickup 4X4 in stock.

VICTORIA JEEP 386-6511
597 Hillside at Rock Bay D-2295

1970 FORD PICKUP, 6 CYL. stick, 4-speed, well maintained company owned vehicle. Near new tires, new brakes, heavy duty shocks and springs. Also split rims. Set up to take camper. Included in price is canopy. Full price $2295. Phone 743-9711 or 743-5244 evenings.

1970 GMC ½ TON PICKUP, V-8, auto, power brakes, H.D. suspension, positrac, ideal for small camper $2495. B. Madsen Motors Ltd., 2691 Sooke Rd., 478-5011. D.L. 1668.

'65 FORD F-100, 4X4, GOOD body, with canopy camper, asking $1800 or nearest offer, phone 382-4577 mornings, 479-8635 evenings.

'64 MERCURY TILT-CAB, FLAT-deck, tandem rear-end, automatic, 40,000 lbs., $3,800. Also '59 Mercury tilt-cab, 3 tons, flat deck, $2,000. 595-3026.

1974 CHEV 1 TON, CAB AND chassis, dual wheels, low mileage, radio, automatic, ideal camper unit. $4995. 477-4132. 384-5911.

1966 24 PASSENGER SCHOOL bus, camperized, to be seen at corner of Quadra and Hillside. 382-5872.

"TRUCK CANOPIES"
COASTLINE TRAILER CENTRE
(1971) Ltd. 1915 Quadra St.
DLD-8573 388-6021

1972 DODGE ½ TON PICK-UP, step side box, 3 speed, 6 cylinder, mags, radio, A-1 condition. $2,695. Firm. 383-9945, after 5.

WORKING MAN'S TRUCK, 65 Dodge ¾ ton, new motor, 4 speed, split rims. 385-4252 after 4 p.m.

1970 F-100, 302 — V-8, 3-SPEED, privately used, excellent condition, $2600, phone 656-5928.

MUST SELL. IMMACULATE 1973 Toyota Hilux, with canopy, bumper. 386-8205.

1972 ¾-TON GMC PANEL, 27,000 miles. Will take older trade. Duncan 748-3478.

1969 VW VAN, NEW ENGINE, new tires, good condition. $2100. 388-6326.

1971 DATSUN TRUCK WITH 8' Timberline overhead camper, very clean. $3,200. 478-3190.

VAN, 1971, 7 PASSENGER VW bus, radio, gas heater, curtains, good condition. 382-6627.

1967 RANCHERO, 390 CU. IN., radial tires, new transmission, 592-2386.

1972 ECONOLINE VAN 200, LONG wheelbase, automatic, $3000. 592-3588.

1972 VW WINDOW VAN, 37,500 miles in very good condition. 477-6064 after 5 p.m.

'67 FORD VAN, RUNNING GEAR all new. First offer over $850. 479-6231.

MILITARY ¾-TON 4X4, DODGE powerwagons, two pickups, one panel. Offers. 598-8237 or 479-7305.

24 PASSENGER SCHOOL BUS converted to camper. 382-5872. Can be seen at 1008 Hillside.

1967 DATSUN 1300 PICKUP, phone after 9 p.m., 479-4742.

57 WHITE FLATDECK, 18,000 G.W.V. 386-2788.

WALK-IN VAN, GMC, 6-CYLINDER, 4-speed, $600. 479-4125.

1967 CHEVY VAN, PANELED, INSULATED, mags. 385-3940.

154 TRUCKS and BUSES

CANOPY COVERED
70 GMC ½-ton
FULL PRICE $2496
A smooth running V-8 engine with automatic transmission, power steering and brakes, tape deck and whitewall tires. With hundred's more on today's market — Trade welcome, quick easy financing for those with satisfactory credit. Open till 9 p.m. every nite and 5 p.m. on Saturday.

GARDEN CITY AUTO LTD.
2978 Douglas DLD 3790 382-9111

1974 GMC 1500 CUSTOM CAMPER special, 11,000 miles only, automatic transmission, power brakes and steering, heavy duty axle and springing etc. As new condition $4,800 or would consider part exchange for medium sized car in good condition. 656-4125.

1965 FORD FLATDECK, ALL new deck. Motor, body and tires in excellent condition. $1,500. Full price. Days 658-5122, evenings 598-2276.

1966 FORD ½-TON, RECONDITIONED motor, new rubber with or without canopy. 658-5130 after 5 p.m.

'63 FORD ECONOLINE VAN, 6-cylinder, standard, tested. Good condition. Panelled and carpeted. $600. 386-2883 after 5.

'67 FORD MAXI VAN WITH WINDOWS, 6 cylinder, standard, insulated, roof rack, good shape, needs paint, $1650. 477-0218.

PRIVATE. '72 CHEV BLAZER 4x4. All options. Beautiful condition. Trades considered. $4,600. 478-9929, after 5.

16' FLATDECK ONLY WITH roof and drop-in sides, $450. 537-5714 Salt Spring.

1950 FORD PICKUP (FLATHEAD engine) $375 firm. Evenings 478-7155.

74 CHEV ¾. EXCELLENT CONDition. 22,000 miles, 350 cu. in. auto trans. 478-3076.

1974 DATSUN PICKUP WITH canopy, radio, snow tires, etc. New condition, phone 477-8126.

69 FORD ECONOLINE. SHAG throughout. Offers. After 8 p.m. 382-0680.

1973 MAZDA PICKUP, RADIO, heavy duty bumper, tested, $2500 or nearest offer, 598-3258.

'74 TOYOTA ½-TON PICKUP, long box, good condition, $3000. 598-4994.

53 CHEV ½-TON, $500, 383-3065, 384-9913 after 5 p.m.

1973 GMC Van, power brakes, radio, 29,000 miles. 384-1916.

1949 Ford 4 speed pickup, not running, best offer. Harry 478-3255.

1973 FORD F350, BOX AND hoist, 16,000 miles. 383-5871.

1969 DODGE FARGO VAN, LOW mileage, $2495, 386-0765.

1955 FARGO ½-TON. NEEDS starter and mufflers. $150. 652-3848.

158 TIRES

GENERAL
TIRE SALE
SAVE
20 PERCENT
on
—RADIALS
—BELTED
—REGULARS
May 22-23-24th
at
D & D TIRE
1620 Blanshard St.
382-7283

MAG WHEELS AND TIRES, like new, suit Datsun or Toyota. 592-0484.

160 PARTS, ACCESORIES

BLACKY'S
AUTO WRECKING
Three miles south of Duncan. V.W. parts, most American cars. 748-8421.

CORD'S PISTON RINGS
2925 Bridge St. 383-0011
Rebuilding your engine? See us for your parts and machining needs.

CANOPY FOR IMPORT TRUCK, two L60-14 Goodyear tires (nearly new) and 2 slotted mags—6-bolt pattern for small truck. 477-3832 after 5.

1929 PLYMOUTH, 4-CYLINDER engine and transmission, 1924 Buick 4-cylinder engine and transmission. Days 383-0011; Evenings 598-4834.

RADIATOR REPAIRS, FAST TOP quality repairs at Maurice's Auto Body, 427 Bete St., phone 384-3121. Located behind the Burnside Pay and Save Gas station.

ALUMINUM BORG AND Warner T-10, four-speed for Chev, needs syncroes, $100, with shifter, 385-8230.

1964 CHEV F-30 1-TON VAN, 4-speed, 17" tires. Good shape. Needs engine. $200 or best offer. 592-0014.

4—570X500 — 8 WHEELS, TIRES and tubes, 4-hole wheels, 3 are new, axle and hubs for same, new bearings, $100. 478-2548.

61 DODGE SENACA, EXcellent tires, battery, automatic transmission, running order, as is $75. 385-1297.

WANTED: 1900 TOYOTA ENGINE having standard transmission. 477-3516.

VOLKSWAGEN AND JAPANESE Auto Salvage. 507 Ellice St. 386-9119.

NOW WRECKING FRESH STOCK of pick-up trucks and compacts. B.C. Auto Wrecking 652-1181.

WANTED: RADIATOR FOR '56 Ford, must be in good condition. Reasonable. 385-0894.

CHEV SLANT PLUG HEADS. Complete. Never used. $275. 598-7547 or see at 812 Reed St.

2 CHEV. US-MAGS, 14X7 ALSO 2 small block cylinder heads 194. 479-1292, Ray.

1956 (PLUS) HILLMAN FOR parts or as is. $30. 656-2567, after 6 p.m.

CHEV SMALL BLOCK 4 BARREL intake manifold and carburetor. Days. 383-0011, evenings 598-4834.

1971 GTO MAGS, CHEV GEARS, 327 engine parts. Good Powerglide trans. 595-8791.

'65 COMET, 289, 3-SPEED auto., whole for parts, offers, 384-6884 after 4:30.

WANTED: A BARREL LINKage for 340 with automatic transmission. 658-5226.

WANTED, TRUCK BODY, 1955 or newer, good shape. 658-1032.

144 CU. IN. FORD SIX CYLINder, very good condition. 478-9479.

'38 CHEV. COUPE, PHONE 382-4040 between 3-7 p.m.

WRECKING 1968 COUGAR XR7. 382-2900.

1971 R100 ROTORY MAZDA without engine. Evenings. 478-7155.

CASH FOR WRECKED SPORTS cars. B.C. Auto Wrecking. 652-1181

WANTED: GOOD ZEPHYR motor. 598-5294.

61 PONTIAC, 283 AUTOMATIC transmission, for parts. 652-2560.

MANY GOOD 1964 CHEV. PARTS, cheap. 478-7431.

162 AUTO REPAIRS, SERVICE and TOWING

SCRAP CARS HAULED.
478 6212, 478-8512

166 CARS and TRUCKS WANTED

CARS
WANTED FOR CASH!
Top prices now being paid
GEM MOTOR SALES LTD.
480 Esquimalt Rd. 382-7195

CASH
We will buy your car for cash. G.C.M. Motors Ltd., 780 Goldstream Ave., 478-3242. D-7197.

166 CARS AND TRUCKS WANTED

CARS
WANTED
FOR CASH
— WE PAY OFF LIENS
— HIGHEST CASH PRICES
— TRADE UP OR DOWN
DePAPE
760 JOHNSON STREET
384-8035
DePAPE MOTORS LTD.

WANTED IMMEDIATELY, HIGHway salvage truck with hydraulic loader. 723-8118 or 724-4691.

SHELBOURNE AUTO MART LTD.
1640 Cedar Hill X Rd. 477-9166
We buy cars. Instant cash.

1970-71 ½ OR ¾ TON TRUCK, cash. 592-2882.

168 CAMPERS, TRAILERS and MOTOR HOMES

S. J. PEDEN
LTD.
VANGUARD
CAMPERS
See the FULL RANGE of popular VANGUARD CAMPERS. 12 different models to choose from. VANGUARD quality is built into every unit from the compact Lowboy at $1455 and models range up to the luxurious 11 ft. deluxe self-contained campers.
VANGUARD QUALITY AT A PRICE YOU CAN AFFORD
TRADES
8'6" Vanguard $1995
8'6" Vanguard $2095
72 Ford XLT ¾ ton, 19,000 miles, c-w 775 8-ft. 9 Vanguard $7295
8' Security, sleeps 2 $ 850
CAMPER RENTALS
TRUCKS and CAMPERS
CAMPERS only—MOTORHOMES
PARTS AND ACCESSORIES
If you're building a camper, trailer, or boat, or converting a van or just modifying what you have, be sure to see our large assortment of SINKS, FRIDGES, ICE BOXES, ROOF VENTS, WINDOWS, SPRUCE FRAMING, PANELLING, TOILETS, LIGHT FIXTURES, HEATERS, WATER TANKS, TABLE LEGS and many more other useful items.
HOURS
8:00 - 5:00 Mon. - Sat.
Lot open Thurs. and Fri. Til 9:00
S. J. PEDEN
LTD.
2855 Quesnel St.
386-3464
DLR. D-1040

CAMPERS
READY TO GO!
FORD, DODGE and GMC Trucks with New OLYMPIC CAMPERS 8' to 10½'
Call an "AMC GOOD GUY"
For a Super Deal On One of these Trucks and Campers!
REG MIDGLEY MTRS.
736 Cloverdale 385-8756
Dealer Lic. D3785

"WESTERN" CAMPERS
OKANAGAN TRAILERS
Repairs
To all types of rec. vehicles.
VAN OUTFITTING
A SPECIALTY
PHONE 384-0213 ANYTIME
PARTS — ACCESSORIES
LOGAN'S RV SERVICE CENTRE
650 Burnside Rd. E. near Douglas

DOGWOOD TRAILER SALES
PARTS PROPANE
RENTALS
RANDELL TRAILERS AND CAMPERS 478-6841
2630 Deville Road
Dealer Licence D-1789
Highway 1 and Millstream Rd.

16' GOLDEN HAWK TRAILER. Sleeps six, propane stove, sink, ice box, electric brakes, propane and electric lights, lots of storage. $1,700. 478-5649.

FOR RENT HARDTOP TENT trailer, week or month, reserve now for summer vacation. Responsible parties only. $38.50 per week. 479-5163.

8' WHIGWAM CAMPER WITH jacks and extras, very good condition, $1100 firm. 928 Bewdley. 388-5391.

1973 CAMPER, 11'3", CUSTOM built, self-contained, sleeps 5, 3-way fridge, furnace, stove and oven. $3995. 656-3464.

19' FLEURY MOTORHOMES, steel frames, fibreglass, compact, easy to drive. Jackson's 974 Goldstream, 478-5812. DL-1014.

10-FT. TRAVELAIRE CAMPER, very good condition. Propane furnace, fridge, 3-burner stove. Toilet. 384-7493, after 3 p.m.

14 FT. CUSTOM COACH, FULLY equipped, propane fridge, 3 burner stove, lots of extras. $1,595. 479-1155.

1972 23 FT. BENDIX CORSAIR custom trailer, tandem, all deluxe equipment, hardly used, $4500. 245-4087.

73 VW WESTPHALIA CAMPER. Excellent condition. Asking $5,800, or best offer. Must sell. 477-5517 or 388-5022.

20' CUSTOM BUILT MOTOR home by Fennell. Completely self-contained on 1½-ton Ford T.400 chassis. $8995. 652-2381.

8' CAB OVER CAMPER, FITS 8' Fleet side box, stove, ice box, jacks and stand. $1000. 385-2854 after 5 p.m.

1972 20' CORDALANE MOTOR home, $10,950. To view 4099 Tuxedo or 386-9524.

FOR SALE: TRAILER CAMPsite, fully serviced, Shawnigan Lake. 592-6806.

1969 FORD ECONOLINE VAN, well equipped for camping. Clean, good condition, tested. 656-1064.

PLYWOOD FIBREGLASS camper with bed $300. 384-5045 after 5.

SPORTSCRAFT HARDTOP CAMping trailer, $995. Like new condition. 743-2341.

HOME MADE CAMPER, SLEEPS 2, fridge, sink, $500 or nearest offer. 382-3444.

74 NEAR NEW CENTURION motor home, many extras. $11,900. 652-3666.

10' WORK TRAILER
Locking doors, overhead boom, $950. 543 Riel Place.

1972 VW CAMPER, 13,500 MILES, 2 snow tires with rims, $5,700. 479-5119.

1972 19½' KUSTOM KOACH. Fully self contained. Immaculate. $4000. 479-6381.

16' Travelaire Trailer with many extras. Redecorated, shower and toilet. 479-6271 between 4-7 p.m.

LARGE TENT TRAILER, $100. 1580 Beach Dr. See evenings only.

WANTED VACATION TRAILER, must be under 8 ft. high. 592-0566.

TRAVEL TRAILERS FOR RENT. Fully insured. 384-4818.

SOFT TOP TENT TRAILER, $250. 595-8733.

168 CAMPERS, TRAILERS and MOTOR HOMES

ENJOY THE GREAT OUTDOORS with a new trailer — camper — hardtop or motor home from:

PURVIS FLACK
R.V. CENTRE
Franchise Dealers for
TERRY — TAURUS — SCAMPER — ALJO — KIT — BOLER — CAREFREE — SLUMBER QUEEN — TIOGA — SOUTHWIND — VENTURE — SPORTSCRAFT
ALSO
a great choice of
TRUCK CANOPIES
You'll be astounded at the tremendous selection of RECREATION VEHICLES at Vancouver Island's largest R. V. Centre.
JUST ARRIVED
The most popular of all hardtops
SPORTSCRAFT
THIS WEEK'S
SPECIAL
3 only CAREFREE trailer. Weigh less than 1500 lbs. Have fridge, furnace, stove, window guard. They sleep 4, and only
$3250
SAVE $351
On a VENTURE hardtop including fridge & privacy curtains.

PURVIS FLACK
R.V. CENTRE
LIMITED
1080 Goldstream Ave.
478-8377

TRAILER SUPPLIES AND PARTS
Professional service — welding
PROPANE
SANI DISPOSAL STATION
OFF SEASON STORAGE
Sales lot open Mon-Fri. 9 a.m.-9 p.m. Sat. 9-6, Sun. Noon — 5 p.m. Parts 9 Service 8 a.m.-5 p.m. Mon-Sat.
Dealer License No. 3772.

LAYTON
HOLIDAIRE
WEEKENDER
GALAXIE
Campers - Canopies
NEW
20½ FT. 1974
LAYTON TRAILER
INCLUDING: toilet, tub, duct heading, 4-burner stove and oven, large 3-way fridge, and sleeps six.
Bargain Price $4995
BOOK NOW
74 - 22 ft. COUNTRY SQUIRE TRAILER. Fully self-contained, set up at MT. VIEW Trailer Park — SHAWNIGAN LAKE. $100 per week.
PARTS, ACCESSORIES! REPAIRS
HOURS OPEN
Daily 8 a.m. to 5 p.m.
Thurs.-Fri. nite till 9 p.m.
Dominion Motors
We specialize in I.C.B.C. Autoplan Campers and Trailers
1703 BLANSHARD ST.
(across from Hudson's Bay Parking Lot) Victoria, B.C. 385-5012.
Dealer Licence Number D-5536

VICTORIA'S EXCLUSIVE
TRAVELAIRE
DEALER
COASTLINE
TRAILER CENTRE
(1971) LTD.
1915 Quadra St.
388-6021
Dealer Licence D 8573.

PARTS
SPECIALS

Colored ROOF VENTS	$16.85
12 Volt DOME LIGHT — Chrome only	$ 2.35
TRANS COOLERS	$ 26.95
SEWER HOSES	$ 3.95
COLEMAN 3 burner plate, gold only	$ 25.00
10 ONLY 3.6 cu. ft. 3-way FRIDGES, slight damage	$248.00
4.5 cu. ft. 3-way FRIDGES	$378.00
Carry-either TOILET	$ 21.50
Thermix HEATERS	$ 92.00
SMALL 12 volt DUAL FLUORESCENT light	$ 16.95
LARGE dual fluorescent	$ 26.35

FENNELL'S
Trailer Supplies
PARTS—PROPANE—REPAIRS
Profiled Aluminum
SPORTSMAN CANOPIES
Mon.-Thurs. 9 a.m.-8 p.m.
Fri., Sat., 9-5:30
Sun. 12-4:30
6459 Pat Bay Hwy. 652-2511

NIMROD CROWN DELUXE tent trailer, hardtop, excellent interior, finishings, includes 4" foam mattresses, 2 burner stove, wash basin, ice box, 110 electrical outlet, room storage areas. Open to offers. 479-7585.

1971 FORD ¾-TON AUTOMATIC camper special, truck, with lots of extras, 30,000 miles, 8½' deluxe camper, with double bed, propane furnace, fridge, stove, oven and light, price $3200, phone after 3 p.m. 478-1370.

1972 11½ FT. VANGUARD camper, excellent condition, self-contained. Asking $3,750 or best offer. Phone 246-3675.

NEW 8' FORD FIBREGLASS canopy, tinted glass, sliding windows, $580 firm. 386-7251.

TENT TRAILER — HARDTOP, excellent condition, sleeps 4, $700. 478-7053.

15' TRAILER, SLEEPS 5, PROpane, 110 and 112 volt, $800. 386-3783.

SOFT TOP TENT TRAILER, sleeps 6, good condition, $250. 478-7979.

17½' RAM DELL TRAILER, fully self-contained, perfect condition, 652-2258.

14' TRAVELAIRE TRAILER, good condition, many extras, $1295, 6 to 9 p.m. 385-6252.

FOR RENT, 13' TRIPLE EE compact. Sleeps 4 adults, $45 week. 642-5177.

FOR RENT: 13' TRAVEL TRAILER, self-contained, sleeps four. 478-5829.

27' AIRSTREAM $8500, 25' AVION, $5400, hitches included. 652-3557.

30' CANOPY, LIKE NEW, $375. 479-1211 after 3.

168 CAMPERS, TRAILERS and MOTOR HOMES

IMPALA CAMPING WORLD
STOP!!
Before you buy any
HARDTOP TENT TRAILER
largest selection anywhere
LIONELS
Canada's most popular come to IMPALA for the HARDTOP TENT TRAILER
8 models priced from $1295
NEW! LIONEL 80
BRAND NEW MODEL FROM LIONEL
L-80—Weight only 975 lbs Comes with stove, sink, ice box, insulated roof, vinyl-covered bed ends, crank up, solid screen door, 10-gal. water tank, 20-lb. (full) propane bottle, 12-inch wheels, spare wheel and cover, sleeps 6. WIRED TO YOUR CAR ONLY $1895
LEISURECRAT from $1095
APACHES NIMROD
CHAMPION
MOTORHOMES
LOW LOW PRICES
All steel construction and urethane insulated
READY TO GO in 20', 24', 27' sizes.
EMPRESS
MINI HOMES
Canadian quality at moderate prices. 19½' and 22' sizes.
THE BEST FLOOR PLANS
SPRITE
TRAVEL TRAILERS
4 models fully equipped and wired from $2895
DIPLOMAT
The 20' motorhome that gives little extras that most units miss LOWER PRIC.ED!
BONA VISTA
5th WHEELS
ALL MODELS ON DISPLAY AND READY TO GO!
TENT TRAILERS MOTORHOMES
5TH WHEELS
TENT TRAILER RENTALS
Propane-Accessories-Service
Open every day except Monday
1007 Galaran Road
on Pat Bay Hwy., Sidney
D.L. 3918
656-5504

19 FT. CITATION TRAILER, self contained. $2500. 746-6027.

CAMPER CANOPY FOR IMPORT truck, as new. After 6. 382-9390.

15' TRAVEL TRAILER TO RENT, self-contained. 386-9862.

TENT TRAILER, $300. 595-8139 after 5:00 p.m.

WANTED—9' UP CAMPER FOR ¾ ton truck. 478-6821.

UTILITY TRAILER 4X8 INSIDE box, 6 ply tires, $150. 385-0806.

8' SAFARI CAMPER, $1500 OR offers. 479-7414.

169 MOBILE HOMES AND PARKS

Robinhood
SALES AND SERVICE
721 Goldstream
NEW AND USED
Mobile homes all located within 25 miles of Victoria. Government Grants — $1,000 and $500 available to assist you in financing O.A.C. Urgency forces some homes to be offered for less than market value.
EXAMPLE: PRIVACY on this lot. Must sell 1974 24x40 Mobile Home. Close to Victoria with View of Mountains and Victoria. All appliances including washer, dryer, air conditioning; shag carpets and colonial furniture. Must sell by May 30. Make your offer.
Call today 478-9517
478-9518 or 478-9912
D.L. 3891

WAGON TRAIN
HOMES LTD.
VICTORIA
2524 Douglas St.
386-3291
LANGFORD
974 Goldstream
478-7333
SOOKE
6647 Sooke Rd.
642-5533
Dealer Licence Numbers:
MCD-26002 MCD-26018
MCD-26003

Happy Valley
HOMES LTD.
Dealer's No. D-26010
2681 Sooke Road
478-8303
—Family spaces available
—Retirement Park specialists
—Park space available with all purchases
—Canadian built homes

$14,500, NEWLY CONSIGNED 12x68 Fleetwood 3-bedroom, F.K., shag carpet, L.R., H. and M.B., stove and fridge, washer, dryer, many extras. Can be seen at 2714 Sooke Road, 9-9. 478-9912 (D.L. 3091).

URGENT IMMEDIATE OCCUPANCY. Beautiful 12x60 plus 9x20 add-on, located in adult park, close to Victoria. Can be furnished to suit. See this one now. 478-9517, 478-9012 (D.L. 3091).

1974 — AS NEW — DELUXE mobile home, skirted, porch, shed, electric fireplace, shag rugs, located scenic Mill Bay. Commuting distance Victoria. $16,500. 746-7836.

ESTOCKED, 8 UNITS MUST go, priced from $8,500 and up. Come to Wagon Train Homes Ltd. DL. No. 26003, 974 Goldstream Ave. (Highway 1A), 478-7333.

1973 EMPEROR 12 X60, FULLY skirted, in adult park with Cowichan Bay seaview. Storage shed and appliances. To view call owner. 746-6449.

12-60 MOBILE HOME, 2 BR, IN quiet adult park, near bus, stores. Jackson's Goldstream Estates, 974 Goldstream, 478-5812. D.-1014.

1974 KENTWOOD 2-BEDROOM. Spectacle Lake trailer court, children and pets welcome. 25 minutes from Victoria. Collect: 743 5326.

FLEETWOOD 12X60 MOBILE home on lot, Thetis Lake Park. $10,000 cash. Phone 478-5498 after 6 p.m.

'65 FOOT GENERAL 2-BEDroom, 1½ baths, extended living room, workshop, adult park. $17,500. 478-7938.

169 MOBILE HOMES AND PARKS

Have
MOBILE HOMES
Will
TRAVEL
YOU CAN OWN
12 x 56 GENERAL
(Used) 2-Bedroom, for only $9,500. Deliver within 100 miles included.
Looking for a New or Used Mobile Home?
CALL
GIL, PAT or BONNIE
Wagon Train Homes Ltd.
974 Goldstream Ave.
Hwy. 1-A.
478-7333 OFFICE
478-1931 GIL or PAT
478-4794 BONNIE
MCD-26003

TRIANGLE HOMES LTD.
Bendix Home Systems Ltd.
Pyramid
Knight-Squire-Page
2435 Trans. Can. Hwy.
478-1774 D.L. 25171
Mon.-Fri. 9-6 p.m.
Evenings by appointment
Sat. 9-5 Closed Sundays

BOB'S
MOBILE HOMES LTD.
25 Crease 386-3623
DL 7456
NOMAD
Travel Trailers
FUNTIME
Campers
* Parts propane
Eazlift Hitches
386-3623 478-4979

GOLDSTREAM
MOBILE HOMES LTD.
PARAMOUNT PREMIER
MONARCH AND PARKWOOD
Modern park space available with all purchases
2994 Jacklin
478-1751 478-8391
Dealer Licence No. MCD 26091
OPEN TO 5:30

BEAUTIFUL 1971 ATCO (VELAR model), 12'x68', 3-bedroom mobile home. Set up in attractive Shirlmee Park. Immaculate condition. Furnishings included, except beds. Self defrosting electric fridge, propane stove, 220 wiring, generous cupboard space. Possession June 30. $21,000 on terms. To view phone 478-6049 or 478-4151 anytime.

FOR SALE BY TENDER: (AS IS-where is basis). One 1967 Parkwood 12x60' mobile home. Serial No. 2154 P. This unit may be seen at the I.C.B.C. Victoria salvage depot, 979 Dunford Rd. Bids may be obtained from the above address.

MOBILE HOME FOR SALE, 10'x50' with 8' built on cabana and room. Can stay in trailer park. 478-2104.

'74 12X68 SAFEWAY, 3 BEDrooms, front living room, fully furnished, washer, dryer, set up in park in Mill Bay. $17,500. 743-5747.

24 BY 40 DOUBLE WIDE PREmier. Adult Park. Call 478-8720 after 5, weekdays or weekends anytime.

DOUBLE WIDE. 24X52. SKIRTED, sundeck, small shed. Beautiful Hidden Valley Park. 478-6747.

12X64, 3-BEDROOM FURNISHED. Asking $16,500. On pad, landscaped. 478-9955.

12X68 3-BR SAFEWAY MANOR, $14,500. Excellent condition. 478-9912 (DL 3091).

'74, 68'X12', SPANISH, FURnished, 3 bedrooms, Cobble Hill, 743-5916, after 6:30 p.m.

24X40 DOUBLE WIDE FULLY Skirted, large sundeck, sunny location. 478-0244.

12X56 — ADULT PARK — AS new — rec facilities. $13,500. 245-3238.

12X48 2-BEDROOM, SKIRTED and porch. 642-3652 after 4:30.

178 SUMMER RESORTS

HIDE-A-WAY HOLIDAY, RUXton Island, private A-frame cottage, moring and dinghy, fishing, swimming, beachcombing, sunbathing, water taxi available, $75 per week. 592-6936.

WANTED FURNISHED COTTAGE for month of June on Shawnigan Lake for mature couple. Have references. 386-8270.

WANTED COTTAGE AT LAKE Cowichan for the month of August. 383-8131, 382-9388.

181 TOURIST ACCOMMODATION

CEDARS RESORT AND MARINA, family housekeeping units, boating, fishing, swimming tackle rental, launching ramp. Daily, weekly, monthly rates. Box 948, Lake Cowichan, B.C. V0R 2G0.

185 CONVALESCENT AND REST HOMES

ROCKLAND AREA. PERSONAL care home has vacancy for a lady or gentleman. Private room. Registered nurse on duty. 24 hr. care. Tray or dining room service. 595-4922.

LOVELY DOUBLE OR SINGLE room, close to park and sea. Excellent meals and care. 385-4632.

SEMI-PRIVATE ROOM, GROUND floor, ladies only. 385-1814.

190 ROOM AND BOARD

FREE ROOM AND BOARD TO compatible Christian lady pensioner as companion to same. Esquimalt near bus. 382-9588 evenings.

ROOM AND BOARD, MALE OR female. Must like birds, $125 per month. Phone after 5 p.m. 382-1169.

193 ROOMS TO RENT

FAIRFIELD NEAR TOWN. 2 sleeping rooms. $85-$90. Young working men. References required. 1115 Oscar St.

ROOM FOR RENT IN COMmunial house for one month only. 382-2377.

ROOM TO RENT, IN SEMI-COMmunal house, please phone 382-0614 or 383-8502.

NEAR MAYFAIR, BEDSITTING room for young girl, no cooking. Phone after 6 p.m., 382-7020.

FURNISHED BEDROOM AND basement, private entrance, $100 383-0133.

SHARE HOUSE, PRIVATE BEDroom, ½ block to beach, available now to end of June. 592-3494.

HOUSEKEEPING ROOMS $65, near downtown shopping. 383-4929.

193 ROOMS TO RENT

FURNISHED BEDROOM FOR working girl, Kitchen privileges. Lake Hill area. Available June 1st. $50. 384-0865.

NEW WELL-FINISHED SUITE, own kitchen and bath. $85. 3071 Washington St., 386-0204.

197 HOUSEKEEPING TO RENT

LARGE LIVING ROOM, AND bedroom, in stately home, near Governor's residence $55 per week, or monthly rates, 595-7287.

BUSINESS GIRL. SHARE FULL kitchen and bath. Cook-Dallas area. References required. 385-4101.

ROCKLAND — SINGLE UNFURnished room for professional girl, fridge, stove and bathroom facilities. June 1. 382-7771.

ATTRACTIVE PLACE, NEAR park, shopping. Wanted, pensioners. 521 Simcoe 382-6668.

WEEKLY, MONTHLY, FURnished, clean rooms. Fridge, shopping, bus, parking. 383-9794.

QUIET, CLEAN, SUITABLE ONE mature lady. Centre of town. 383-1396.

RITZ HOTEL
710 Fort St. 383-1021

COMFORTABLE ROOM FOR older lady $70 month. 388-4784.

200 APARTMENTS TO RENT UNFURNISHED

Chateau Victoria
1-Bedroom Suites
from $180.00
SUPERIOR fire and soundproofing, wall-to-wall carpets, drapes, balconies, colored appliances. ADULT oriented building. No pets, 1-yr. lease required.
For information please call
382-4221 740 BURDETTE AVE

Harbour Towers
A FULL FACILITY BUILDING
—Raven's lounge and dining room
—sweeping views, balcony
—laundry room on each floor.
—swimming and hydrotherapy pool and sauna
One-bedroom suite available June 1st from $240.
Contact Harbour Towers, 385-2405

"HOMEHUNTERS"
OF CANADA
598-5101
$200—James Bay 2 BR. Apt.
$165—2 BR. Baby O.K. Don't Wait
$225—1 B.R. Condo., attractive
$179—Economical 1 Bdrm.
$220—Near Park, 2 BR. Quiet
$155—Bachelor, close to ocean
These are a few of the many vacancies we have each week.
FEE
Open 7 days Week
1394 Hillside Ave.

WINDSOR COURT APT.
One and two bedroom suites available immediately. Wall-to-wall carpet, drapes, pool, sauna, therapy pool, tennis court. Sorry no children or pets. For information please call:
Mr. Trakys—384-8753
Mr. Cox—384-4859
Mr. Collins—384-9008

E. G. PRIOR
APARTMENTS
2622 Prior St.
One and two bedroom suites. Regret no children or pets. Phone 382-5856.
P. R. BROWN and SONS LTD.
762 Fort St. 385-3435

AVAILABLE JUNE 1 FOR SINgle person only, new first class one bedroom suite with shower, marble basin, frostless fridge, wall-to-wall. Outside entrance. Located in old brick home, high view location, Vic West. $145 month, plus hydro. References required. Write Post Office Box 232.

2 BEDROOMS, 2 BATHS, BEAUtifully appointed, corner street, top floor, of a concrete building with lovely views in secluded location. Recreation area, guest facilities and 50' pool, 4 appliances, wall-to-wall carpet included in the rent of $450. 386-3816.

AVAILABLE JUNE 1, 2-BEDroom apartment, wall-to-wall, fridge and stove; hydro, water, heat, cablevision included. Elderly couple only. No children, no pets. $300. 478-5634, after 5 p.m. weekdays only.

WINDWARD KIWANIS VILLAGE 10585 Macdonald Park Rd. in Sidney. Non-profit housing society. One bedroom apartment available for senior citizen couple. $95. For further information phone Kiwanis Village Society 595-0331.

NEW 2 BEDROOM DELUXE condominium, master bedroom ensuite, pleasant outlook. Sorry no children or pets. Responsible adults. References. Lease preferred. $325. Mr. Kurtz, 656-3313, 9 a.m. to 5 p.m.

DELUXE NEW 2-BEDROOM condominium, wall-to-wall carpet, washer and dryer, fridge and stove, references required. No pets. Days 477-2592, evenings 382-9543.

ELDON PLACE
Near Woodwards. Available June 1st. One-bedroom suites from $186 to $198. Older mature people only. No children or pets. New building, all facilities. 386-0614.

2 BEDROOM SUITE AVAILABLE now, nice block close to downtown, mature adults, no pets. $230. Call resident caretaker to view. 382-7493.

2 BEDROOM SUITE, ABOVE store on Fort Street, available June 15. Not suitable for children, but provides maximum privacy. $210 per month. 658-8800.

1-BEDROOM APARTMENT, available June 1st, mature couples only, no pets, 383-8824, 10:00 a.m. - 5:00 p.m.

BEACON HILL PARK —VANcouver St. Bachelor suite, furnished or unfurnished. $129. Middlease working lady. 382-8947.

CARNAVON MANOR, 1243 BAY Street, available June 1, 1 bedroom, $188, pool and sauna, adults only, no pets, 382-1202.

1-BEDROOM SUITE AVAILABLE June 1st. Mature adults only. No children, no pets. Phone 598-1208 p.m.

BRAND NEW 3-BEDROOM apartment. Stove, fridge and drapes. Langford area, 2 children welcome. No Pets. $310. 478-3428.

LARGE BACHELOR, FORT AND St. Charles, modern wall-to-wall, fireplace, free heat and laundry, lease and references, $170. 383-4568.

ONE BEDROOM APARTMENT IN modern block, wall-to-wall carpets, balcony, $179 per month. Mature adults only. No pets. 386-2111.

1 BEDROOM SUITE. GOLDstream area. $175. plus utilities. Available June 1st. 478-2955.

CHARACTER HOME, ONE BEDroom, share facilities, $150 per month. Fairfield area. 386-9083.

AVAILABLE JUNE 1 — ONEbedroom from $190. 385-0422, 10 a.m. - 6 p.m.

JAMES BAY 1-BEDROOM OCEAN view. Sorry no children or pets. $235. 652-3207.

TWO-BEDROOM APARTMENTS in Sooke, $200 a month. Hot water and heat included. 642-3667.

JUNE 1 — ONE BEDROOM, adults only, $197. Phone 9-5 p.m. 383-9757.

TWO, ONE-BEDROOM APARTmentS available June 1. 425 Wilson. 388-9252.

LIVING AREAS IN OFFICE, suit business person, town centre, $165. 598-4060, evenings.

2-BEDROOM APT FOR $212, available June 1, Mr. Morton. 383-3996.

COMFORTABLE

215 HALLS, WAREHOUSES, STORES AND OFFICES TO RENT

OFFICE SPACE
BASTION SQUARE AREA
New renovated, fully carpeted office space with glimpses of the Inner Harbor. One floor of 1320 sq. ft., partially divided, and one floor of 1420 sq. ft. divided into 4 large offices. Full wash room facilities on each floor. This centrally located space is being offered at a very reasonable price.
QUADRA-McKENZIE AREA
Parking for over 50 cars with easy access to Greater Victoria. Three floors of 2540 sq. ft. each most of which are divided into various sized offices, and can be divided to suit tenant.
WAREHOUSE
RETAIL SPACE
Located in the centre of the rapidly growing Langford area. This is a new complex with retail space from 2000 sq. ft. to 4000 sq. ft. and full high warehouse space of 3500 sq. ft. to 7000 sq. ft. available immediately. There is ample on site parking and the owner will finish the space to the tenant's requirements. For complete information on these spaces contact.
ROBERT D. LAW 384-8124
PEMBERTON, HOLMES LTD.
1000 Government St.

PRIME OFFICE SPACE ON Blanshard, by Courthouse and Victoria General Hospital, for rent or purchase. Full airconditioning and carpets, large private balconies. Ideal for solicitors, physicians and other service professions.

PROFESSIONAL OFFICE AND RETAIL SPACE in large new 5-storey, fully airconditioned and carpeted concrete building on Quadra near McKenzie. Substantial on site parking. Architect designed interior layout and decor provided.
PARK PACIFIC APARTMENTS LTD., 388-5491

BLANSHARD — MAYFAIR
Office complex, single storey, 3300 sq. ft. plus extra 1200 sq. ft. available if necessary. 200 amp wiring, oil furnace, 14 possible single offices. Ideal Real Estate, Doctors, Dentists, etc. Owner will renovate to suit. Asking $5 per sq. foot per year.
D. F. Hanley Property Management
3293 Douglas St.
385-7761

DISTRIBUTORS
MAJOR WAREHOUSE SPACE
From 10,000—70,000 sq. ft. We also have 5,000 and 6,000 sq. ft. in new buildings with downtown location.
JACK S. COLWELL
384-8124 478-7287
PEMBERTON, HOLMES LTD.
1000 Government Street

FORT — ROYAL JUBILEE AREA
1 only left, new building, 350 sq. ft. air conditioned. Medical building. Ideal for medical service office. Asking $5.50 per sq. foot per year.
D. F. Hanley Property Management
3293 Douglas Street
385-7761

OFFICE AND SHOWROOM space from 900 sq. ft. to 3,500 sq. ft. in brand new modern building, available immediately, electric heat, plenty of customer and staff off street parking. From $4.50 per sq. ft. per year. Location at 627 Dunedin St. between Douglas St. and Gorge Rd. near Stewart and Hudson. Call 388-4741 or evenings 477-6479.

WAREHOUSE FOR RENT
8,000 sq. ft., in new concrete block building, heated, overhead loading doors, 20' ceiling, suitable for National Company, attractive lease to qualified tenant. Victoria Press Box 489.

EXCELLENT OFFICE SPACE
For rent in new building on Fort Street. Approximately 1000 sq. ft. available on third floor. Air conditioned, elevator, janitor service, wall-to-wall carpet. For further information contact.
Property Manager, 388-5471

FOR LEASE
Approximately 2000 square feet office space on main floor in new modern building, air conditioning, carpeting throughout, plenty of off-street parking, occupancy July, ideal for professional tenant, architect, engineer, etc. Call 388-4741 or evenings, 477-6479.

FULLY SERVICED INDUSTRIAL LAND
1.75 ACRE — PAT BAY HGWY
$110,000
JACK S. COLWELL
384-8124 478-7287
PEMBERTON, HOLMES LTD.
1000 Government Street

ESQUIMALT LEGION AUDITORIUM, large modern facilities, for weddings, banquets, meetings. 386-7635.

MANUFACTURING SPACE FOR lease, 4400 sq. ft., large access doors, including 500 sq. ft. of office. 656-3233, 652-1777.

DOUGLAS ST., GOOD LOCATION, 850 sq. ft. modern, bright office space. Reasonable rent. Royal Trust Co., 388-4311.

WOODWORK SHOP REQUIRED. 2,000 sq. ft. 383-4512 or 386-0419.

STORAGE SPACE FOR RENT. Gorge shopping centre. 388-5812.

233 MORTGAGE LOANS AND INSURANCE

NEED MONEY?
First, Second or Third Mortgages available based on market value. Free evaluation on your home or land.
Call ELLWOOD NAULT, 388-4150 or
OLYMPIC REALTY LTD., 385-5741

MORTGAGE INVESTMENT
HELP PROTECT YOUR SAVINGS BY INVESTING IN SECURE 1ST AND 2nd MORTGAGES.
CONTACT
P. R. BROWN and SONS LTD.
762 FORT ST. 385-3435

MORTGAGE MONEY
—1st, 2nd, 3rd.
—Interim Financing
—Residential Commercial
WE BUY
—mortgages, agreements and property
CALL PAUL DURAND
RAVELLE HOLDINGS
Bus. 385-2321 Res. 658-5027

1ST MORTGAGES FROM
11 per cent
2nd Mortgages from
16 per cent
Rae Investments
—388-7891
Eves. 477-3886, Mr. Stuber

TRUMP
for instant
MORTGAGES
10½% 598-3014 10½%

LAND DEVELOPING FUNDS AVAILABLE.
PHONE
386-6192.

I RAN AN AD LAST WEEK which appealed to people who required funds and also to those with funds to invest. As a result the $300,000 has been invested but new investors have now indicated the availability of a further $250,000. Please phone Pat Parker, 386-3128, J. D. Bosdet Ltd., 727 Johnson St.

MORTGAGES AND AGREEMENTS PURCHASED FOR CASH. PHONE 595-2331 OR EVENINGS 477-9774.

Funds available immediately for 1st and 2nd mortgages. Contact:
david burr ltd.
655 FORT ST. 384-9335

233 MORTGAGE LOANS and INSURANCE

We Specialize in
FINANCING
LAND
DEVELOPMENT
—
APT. SITES
—
ACREAGE OR
SHORT TERM
HOLDINGS
—
1st or 2nd
MORTGAGE LOANS
—
ANYWHERE
IN B.C.
—
CASH VALUATIONS ON EXISTING MORTGAGES OR AGREEMENTS GIVEN WITHOUT OBLIGATION.
COURTESY TO FELLOW BROKERS
PHONE COLLECT TO L. THOMAS AT
(OFFICE) 384-7128 (RES.) 595-7165 OR 478-1720
Douglas Hawkes Ltd.
990 Blanshard St.

1st—2nd—3rd
MORTGAGE
LOANS
NO BONUS
NO DISCOUNT
NO HIDDEN CHARGES

Examples Borrow	Pay Monthly
$ 2,500	$ 31.86
$ 5,000	$ 63.71
$10,000	$127.42
$15,000	$191.13

15-year amort. — 5-year term
No amounts too small or too large
Highest prices paid for existing mortgages or agreements
Interviews in the privacy
Money immediately available
W. A. (Bill) Hodgson
385-4528
24-hour service
Byron Price and Associates Ltd.

MORTGAGES AND AGREEMENTS PURCHASED FOR CASH. PHONE 595-2331 OR EVENINGS 477-9774.

MORTGAGE FUNDS AVAILABLE FOR FIRST MORTGAGES, SECOND MORTGAGES AND INTERIM FINANCING. FOR DETAILS CONTACT MR. McKENZIE 386-7521. BOORMAN INVESTMENT CO., LTD. 1111 GOVERNMENT ST.

IF YOU ARE RECEIVING monthly payments on a 1st mortgage, 2nd mortgage or agreement for sale and require immediate cash, call C. L. (Buzz) Fraser. Highest prices paid. • Phone 598-5166
NEWSTEAD REALTY LTD.

Require $17,500 1st mortgage. Excellent convenient, repayable at $187.00 per month including interest of 11¾%, 5-year term. Dial Cliff Stretch, 479-1667.

J. H. Whittome and Co. Ltd.
Royal Oak Branch

SHORT TERM INTERIM — 6 months to 1 year 18%, amounts $20,000 to $200,000.00 available immediately. R. GEDDES, Principal Properties Ltd. 477-9514 days, 477-6430 evngs.

SMALL AD — SMALL COST
If our rates were higher we could afford large ads. For best rates call R.M. Geddes, PRINCIPAL PROPERTIES LTD. 477-9514.

234 MORTGAGES FOR SALE

18%
MAX. 1-YEAR TERM
Better security than most 12% mtges. Ideal for small investor. Call for details. R. M. GEDDES, PRINCIPAL PROPERTIES LTD. 477-9514

235 WANTED TO BORROW

$21,000 NEEDED, SECURED, first mortgage, up-down duplex. 595-2780, 598-1611.

240 BUSINESS OPPORTUNITIES

TROPHY AND SPORTS SHOP
Here is a business that deals with the winners in all walks of life and you know that you're good when your business is continually expanding, without solicitation and when a company like McDonald's contracts with you to do trophies for their hamburger stores. Inventory not included but owner will manufacture and mortgage 100% at interest below current rates. $32,000.
ROB FUKUSHIMA
386-3231 479-3408
BOB KERSHAW 385-1208
BLOCK BROS. REALTY LTD.

VANCOUVER ISLAND MOTEL
21 Units on Prime Trans-Canada Site. A professional establishment in all respects. Excellent suites for owners (There are 2 self-contained suites). $70,000 may handle. Contact Jackie Twarog, Block Bros. Realty, 83 Victoria Cres. Nanaimo, B.C. 754-4401 or evenings collect at 754-6253.

CHOOSE YOUR LOCATION
Have your own business in one of 3 choice locations, 2 are well established and the other just recently opened. These fine little wig and gift shops will earn you a good living while you watch your investment grow. MLS. 11383. For details phone
Gladys Thomas 388-5555 or 592-6226, Wally Hellison, 388-5555, B.C. Land and Investment Agency Ltd.

SIDNEY RESTAURANT
With small living accommodation. Catering to a good breakfast, good lunch and supper trade. Seating for 38, good equipment. Land, building and business at the low asking price $58,900. Get in now for the summer season. Call: CONNIE WEYLER OR SUE WARKE at 388-6231. Island Pacific Realty.

I REQUIRE
For an out of the country syndicate who wish to purchase an apartment in Victoria from 30 to 200 suites. If you have one of these and wish to sell please call GEORGE NAYLOR at 746-6161 or eves. 746-5210.
J. H. Whittome and Co. Ltd.
68 Station St.
Duncan, B.C.

AUTO BODY SHOP
On 7/10 acre, valuable land in expanding area of Quesnel, B.C.
Modern 40'x70' shop.
16-ft. ceiling spray booth
Two 10'x12' overhead doors.
All tools incl.
Ph. 747-1955 Eves.
Write Box 4122, Quesnel, B.C.

OTHER INTERESTS NECESSITate sale of this lucrative seafood and meat business in Red Deer, Alberta. Included are: 2 refrigerated vans and all equipment. Valued at $60,000. Will sell or trade for home in or near Victoria. For more information reply Victoria Press, Box 515.

PANDORA AVE.
COMMERCIAL DUPLEX
A-1 condition—Ideal for offices, retail, professional use or perfect for restaurant, coffee shop or pub.
Price $150,000 Flexible Terms.
385-5150

CABINET SHOP
Victoria. Fully equipped for manufacture of kitchen cabinets, vanities, desks, well established. 382-0042 or 382-5244.

FAMILY FOOD MARKET, GROSS $185,000, asking $14,000. Call B. LeDuc, R. Douglas Agencies Ltd. 386-8403 or 652-3501.

240 BUSINESS OPPORTUNITIES

MAKE BEAUTY YOUR BUSINESS
Purchase this well-established beauty salon business in prime location. Fully equipped for 6 operators! For full details and to vie, please call
PAT VICKERY
385-7761 24 hrs. 592-6192 Res.

MONEY MACHINE
That's what you'll have when you own this excellent business. Showing a good profit with great future expansion possibilities! This business demands only 4-5 hours a day driving a large truck. For complete details, call
BILL CARNEGIE
385-7761 24 hrs. 652-3627 Res.
D. F. HANLEY AGENCIES LTD.

I HAVE JUST LISTED A really attractive and well-located 12-unit motel in Nanaimo.
Located off the main highway, with a beautiful water view. 12 one-bedroom units — each fully self-contained. Owner's suite with two bedrooms, large kitchen and living room with fireplace.
Full details by calling: IRA FREEDMAN of
JACK MEARS
OAK BAY REALTY LTD.
598-3344

NEW COIN OPERATED AMUSEMENT MACHINE
1. Exclusive territories available in Vancouver, Okanagan, Kootenays, Vancouver Island, Prince George, Kamloops and Alberta.
2. No charge for exclusive area all of investment is used for equipment.
3. All locations supplied.
4. Simple to service, can be done part-time.
5. $7,000 investment can return from $750 to $2000 net per month. For more information send name, address, telephone No. to Victoria Press, Box 509.

TIME FOR A CHANGE
The equity in your home could possibly get you into this trailer park, store, laundromat and rental business on over 4 acres of property in the beautiful Saltair area. The owner's home is 4 bedrooms, 2 baths and basement. Everything else is rented. Could be very flexible and plenty of room for expansion. To fully appreciate this opportunity please call WAYNE SCOTT, 386-2955 or res. 479-6087, for full details. Asking $250,000. Mayfair Realty.

KP JENSEN REALTY
21 UNIT MOTEL PLUS SPACIOUS owners. Outstanding performance. Top condition. Prime location in Parksville. Appearance, construction, furnishings the best. Minimum costs — excellent net make this operation attractive. For info. Call KEN JENSEN 388-6407, 592-9079 or 824 Fort St.

GROCERY STORE AND RESIDENCE
Situated on main road in thriving community 20 miles from Victoria. Strategic location with good parking area. Good potential here with additional income. Very compatible residence with double garage and full high basement.
Call BILL KOZAK
at 642-3404
or Lansdowne Properties Ltd
592-2431

FOR SALE — SIDNEY NORGETOWN LAUNDROMAT—BEACON PLAZA
Laundry and dry cleaning equipment, 4 years, old well kept premises — 1800 sq. ft. leased until December 1981. Good family business. Ideally located, always busy. Priced at $47,000. MLS 11444.
DARLENE PEDERSEN
656-3924 656-1881
MONTREAL TRUST CO.

GROCERY STORE
Gross sales last year of $230,000. Nice two bedroom suite can be rented or lived in goes with the lease. Asking $25,000 for the fixtures, and business plus stock at cost.
386-6796 DAVE TAYLOR 384-2718
WESTMONT REALTY LTD.

HARDWARE BUSINESS
Ideally suited to husband-wife operation. Well located in flourishing neighbourhood shopping centre with good lease and showing excellent return on investment. $30,000 plus stock. MLS. Details in confidence from HARRY COOK or ALAN U. POTTER, BROWN BROS. on BLANSHARD, 385-8771 (anytime)

BEAUTY SALON FOR SALE PRIvately. Downtown location. Priced lower than its true value. Family reasons for selling. Please call: 382-1112 after 6:00 p.m. for further information.

20-UNIT MOTEL PLUS 75 STALL-mobile home court, showing good profit. Ideal for one or two partners. Will consider real estate or a home in trade. Box 280, Tisdale, Saskatchewan. 306-873-2654.

SNACK BAR, REGAIN YOUR Capital Investment in 2 years. No Sunday work. No main meals. For further information phone 479-4874, after 6. No agents please.

PART-TIME BUSINESS OPPORtunity with outstanding potential for substantial personal and financial growth. For appointment phone 656-5023.

BUSINESS FOR SALE. FIVE-BAY service station on Lake Cowichan. Profitable business must sell. Information: 112-745-3489 or write Box 23, Youbou.

FOR SALE IN MID-ISLAND CITY —small car rental agency. Victoria Press Box 517.

241 BUSINESS OPPORTUNITIES WANTED

YOUNG MAN AND WIFE TEAM wish to lease camp ground. Possibly with option to purchase. Reply Victoria Press Box 541.

WOODWORKING SHOP FOR sale or rent in Sidney. 656-3839.

244 REVENUE PROPERTY

GRAND HERITAGE DUPLEXED
$82,900
HIGH ESQUIMALT — 2047 sq. ft. of choice accommodation consisting of large formal dining rm. and living room with fireplaces, beamed ceiling and doors leading to glassed in sun room. Modern kitchen and bathroom, 2 bedrooms utility room, sundeck. 1125 sq. ft. on upper level that is ever so charming. Ask me more. Call me anytime.
477-1841 MRS. OLIVE KER 592-4450
BLOCK BROS. REALTY LTD.

TRIPLEX
RICHMOND AREA
Fine revenue property $57,500. 2—1-bedroom suites and 1—2-bedroom suite. All self contained. Due for rent increase. All pay own utilities with the exception of oil and water. Situated on a large lot. For more information please call:
CONNIE WEYLER or
SUE WARKE
388 6231 Island Pacific Realty

INVESTORS!
SxS DUPLEX
The owners require a quick sale on this 2 bedroom SxS duplex. Each side rents for $200.00 per month with the tenants paying utilities. $45,500.
BERNIE WILKINSON
477-1841 477-8838
BLOCK BROS. REALTY LTD.

2-BEDROOM, FIREPLACE, garage, no agents. $68,500. 388-4540.

244 REVENUE PROPERTY

APARTMENTS
61 SUITES
less than 3 yrs. old. Large 1st mtge. Less than 10% plus low interest second mtge. Quality building. First time offered!

52 SUITES
grossing over $124,000 yearly. 1st mtge on 9⅛% PA. Hurry on this one — top location.

72 SUITES
no rental restrictions, less than 1 yr. old. Large 1st mtge less than 10% PA. Lots of extras. Just listed.

44 SUITES
Less than 2 yrs. old. Large 1st. mtge. at 9⅛%. Quality constructed with 24, 2 bdrm.; 17, 1 bdrm.; 3 bachelors. Gross revenue $96,000 per annum.

FRED CARVER
598-2581
RICK KINNIS
477-9394
WESTMONT
REALTY LTD.

INVESTMENT PROPERTIES
—8 HOUSEKEEPING ROOMS on prime R-3 zoned property in Fairfield. Grossing $9,500 per year. Priced at land value, only $39,900.
ROCKLAND BORDER, Beautiful conversion presently grossing $9,000 per year. A good buy at only $78,000.
2 BUILDINGS on 2 seperate lots, each with 6 suites. Fully furnished in beautiful shape, easy care building, presently grossing over $13,000 per year, and the rents are low. Both for only $89,900.
$14,400 SQUARE FEET OF PRIME R-3 zoned property on Cook Street, with 2 good conversions. Presently grossing Approx. $14,000 per year. Good holding property for future development. Asking $172,800.
ROCKLAND AREA 17 suites in beautiful condition, grossing over $24,000 per year. A good buy at only $219,000.
26 SUITES MODERN BUILDING all with balconies. Gross revenue over $45,000 per year and all rents are low. This is a good buy at $365,000.
For more information please call Wayne Butterfield at 479-8519 (res) or 384-9318 C. N. MONTAGUE CO. LTD.

BAYSHORE SELLS DUPLEXES
1. Fort St. Excellent situation here for the owner-occupier. Live in the spacious 2 bedroom suite on the main floor and get $160.00 per month from the upper suite. Asking $40,900.
2. Cadboro Bay Rd. Don't miss out on this 3 bedroom s x s duplex in Oak Bay, with full high basements. One side newly decorated and vacant. Excellent 1st mortgage can be assumed on the asking price of $71,500.
3. Hampton Park. Immaculate u-d modern duplex. 1,200 sq. ft., 3 bedroom suite on main and large 2 bedroom suite on lower level, double carport, large sundeck, huge workshop all for $71,900.
388-6424

BRAND NEW SIDE-BY-SIDE
$136,900
Over 6300 sq. ft. of luxurious living area. Superb new construction offering 10 bedrms., 4 fireplaces, 5 bathrooms. Carpeting throughout. Nice harbour views. Could easily have 4 rental suites with revenues yielding $1200-$1400 monthly. M.L.S. Call the Duplexpert now.

DUPLEXPERT
Last year I sold 13, 6 so far this year priced from $35,000 to $120,000. I have a long list of eager buyers, so list with me and SELL, SELL, SELL. For action and evaluation. Call: GLENN NICHOLLS, 388-6231, Island Pacific Realty.

13% SOUND GOOD TO YOU?
If so — investigate the two conversions I have listed in the Rockland-Vancouver District.
14 and 18 units — Both in good condition. Priced at $130,000 and $123,000 respectively.
Call: IRA FREEDMAN
of
JACK MEARS
OAK BAY REALTY LTD.
598-3344

REVENUE PLUS
Deluxe duplex with many extras including two in-law suites. Views overlooking Esquimalt Harbour. Quiet and refined area with semi-seclusion. You, as an owner could live there or just hold it as a good revenue earning property. Return on rentals is excellent. This property has potential in the future as a condominium conversion. For viewing call Robert L. Peden at 386-2437. MLS—11861.
PACIFIC STRATA SERVICES LTD.

DUPLEX, WILLOWS JUST LISTED
Double carport with large driveway.
Upper suite large, 2 bedroom.
Large kitchen.
Laundry room.
Spacious sundeck.
Lower suite — 2 fireplaces.
2 bedrooms on main.
Huge rec. room.
3rd bedroom in basement.
Laundry, sewing room.
Extra toilet.
Built as a duplex.
Exceptionally nice suites.
Good financing.
Well priced at $79,900.
388-6424 BARRY BOWES 383-1540

4-PLEX
½ BLOCK TO
DALLAS
Modern kitchens and bathrooms in this spotless, A-1 condition conversion. 3 bachelor suites, 1 one-bedroom on a 100'x90' lot. NEW LISTING $65,000.
385-7771 CLIFF SALMOND 477-3626
GARDNER REALTY LTD.

URGENT!
MUST SELL
GROSS REVENUE
$1003 P.M.
Large well-equipped rooming house. Excellent location close to town and bus. Clean new condition inside. Asking $65,900. Phone F. COLOMBIN.
385-5741 or 385-3033
OLYMPIC REALTY LTD.

4 SUITES
Brick construction, older but solid building fronting on two streets, featuring 4, 1 bed room, living rm. and kitchen units. OOM heat — good rental area in city. Asking $66,500 (MLS). Call TED CHARTRES, 386-2955 or res. 385-5508, Mayfair Realty.

APARTMENT
One-year-old, 33 suites containing 22 one-bdrm., 11 studio, ample parking, elevator, close to town. $495,000 (MLS).
386-3231 JOHN A. JOHN 477-8096
BLOCK BROS. REALTY LTD.

TRIPLEX
3—2-bedroom half block from Jubilee. 50'x200' between two streets. Gross over $600 per month. Possibility for apartment or subdivision, asking $79,900. No agents. By owner. Between 8:00 a.m. to 6:00 p.m. 384-5324.

GOLDEN OLDIE
5-5 no basement DUPLEX. Very near Stradacona Pk — listed at $44,500 — excellent — rental area. Phone RUBY REID or C. WONNENBERG at 384-0581.
Wills and Wonnenberg Realty Ltd.

PRIVATE, SIDE-BY-SIDE 4-PLEX on Fort St R3 zoned. Excellent investment and financing. $99,000 477-3156 or 383-6675.

244 REVENUE PROPERTY

Esquimalt
SxS—2 Bedrooms
$59,900
This 15 year old duplex is situated on a 75x124 lot zoned R3. Price of property alone is worth asking price of this fine revenue property. Call LARRY BROOKS 383-3203 or 477-0141. MLS 11258.

Esquimalt
15 Suiter
$217,500
A 16 year old building in meticulous condition. Assume excellent financing. For further information please call LARRY BROOKS at 383-3203 or 477-0141. MLS 11643.

Canada Permanent

MINI SHOPPING CENTRE
Large grocery store and coffee shop, fully equipped. Service station, extra rental space. Good parking. No competition. High passing traffic volume. Tremendous potential. Call W. McKEAGE 388-6231 or 479-5868, ISLAND PACIFIC REALTY.

Sidney SxS Duplex
Why buy a house? Buy this corner duplex and let one side help pay for the mortgage. Three bedrooms, room for 2 more in full basement. $69,900. Drive-by 10397 McDonald Park Drive, and 10506 Resthaven Drive. Do not disturb tenants. Phone owner 592-3213 9 a.m. to 7 p.m.

4 SUITER
OAK BAY AVENUE
Modern, stucco building featuring 4-1 BR suites. Fridges and stoves included. Parking plus 3 carports. Oil hot water heat.
Full price $79,500
Exclusive Dick James 385-2481
Swinerton Stewart Clark Ltd.

UP AND DOWN DUPLEX IN city location, good condition, 2 bedrooms each suite, completely separate services, owners suite completely remodelled. Large lot. $44,900, $5000 down payment will handle, 658-1061.

UP AND DOWN DUPLEX, $34,000. Brings in $4000 rent. 598-1611, 595-2780.

245 REVENUE PROPERTIES-WANTED

DUPLEX WANTED
2 or 3 Bedrooms each side, in good area. Client has sold his home and is ready to buy. Call Me: CONNIE WEYLER, 388-6231 anytime, Island Pacific Realty.

247 COMMERCIAL OR INDUSTRIAL PROPERTIES

PROFESSIONALS
NEW OFFICE
BUILDING
TAKE ADVANTAGE
OF YOUR TAXES!
Ideal for joint venture or group of doctors, lawyers, dentists, etc. Could also be strata title for each individual. Superbly built for low maintenance. Could not be built again today for the realistic price of $450,000.
Joe Blodgett 656-5653
Ernie Seronik 478-8696
J. D. BOSDET LTD.
120-727 Johnson Street 386-3128

COMMERCIAL PROPERTY
One full acre, already zoned and ready for development. Suitable for professional offices or retail grocery, etc. Good value at $124,000. MLS. HARRY COOK or ALAN U. POTTER.

CLOSE-IN.
40,000 square feet, with excellent exposure on high-traffic thoroughfare. Corner property with access on two streets. Exciting commercial development possibilities. Call me for details. ALAN U. POTTER, BROWN BROS. on BLANSHARD. 385-8771 (anytime)

WATERFRONT MOTEL
—10 units, 8 full housekeeping, 2 sleeping
—3-bedroom home
—Net income (owner occupied) $22,000 p.a.
—Pleasant operation with good return
—Great holding property
—Excellent development prospects for Hotel-Condominium
—On route to Vancouver and Anacortes ferries and airport
—Asking $180,000.
K. O. MOORE — 385-3435
Anytime
P. R. BROWN and SONS LTD.

MOTEL, HOTEL, RESTAURANT, RETAIL STORES, OR APARTMENT SITE.
2½ acres, less than 55 cents per sq. ft. 200' frontage on the Trans Canada Highway, over 500' on Sproat Road, please call LES CARSON 748-2521 (24 hours paging service collect)
Nanaimo Realty (Duncan) Ltd.

JAMES BAY WAREHOUSE
At 106 Ontario St. on 9345 sq. ft. on M2 zoned land within 7315 sq. ft. of building. Ideally located to all retail outlets and ideal designed to accomodate most all wholesale items. $169,000. Open to offers.
ROB FUKUSHIMA
386-3231 479-3408
BOB KERSHAW 385-1208
BLOCK BROS. REALTY LTD.

INVESTORS NEED
1. One or more acres, must be R.3 zoned, and close in.
2. Commercial Lot, close in on a high traffic court street, must be zoned C.2, M.1, M.2 or M.3.
Call Bus.: 388-6231, 24 hrs., GLENN NICHOLLS, RES: 598-7689 or GERRY FINNIGAN, 479-1040. Island Pacific Realty.

UNIQUE OPPORTUNITY 60'X100' commercial water view lot in downtown Sidney. 2-bedroom cottage on property with new roof, fireplace, oil stove, presently rented. Contact owner on cash price of $37,500. 656-4640.

THREE STOREY CONCRETE building with freight elevator for sale at 937 View St. Asking $185,000. Lot size 60½x120. Also available lot on Fort St. 60½x112. 658-5978.

ASKE HOLDINGS LTD.
Comercial and Industrial properties.
477-9347 Res. 656-1162

250 HOUSES FOR SALE

LARGE FAMILY HOME
ONLY $47,900 MLS
This attractive well priced 3 bedroom home offers over 2,000 ft. of living space. Centrally located close to all facilities. Panelled separate dining room, huge kitchen with utilities off. Three large bedrooms plus two more partially finished rooms in basement. Den with fireplace — Just what your family may need.
Call M. Ruddy 656-4089
M. Lawson 595-2134
Park Pacific Inv. Ltd.
383-4124

Gordon Head
Split Level
Just listed, this very attractive 3 bedroom home, better built because it's eleven years old. Immaculate because it's freshly decorated and has brand new sculptured wall to wall of the best quality. Also a low 7½ per cent mortgage.
E. Higgin - 477-8811
Cadboro Bay Realty

250 HOUSES FOR SALE

J. D. BOSDET LTD.
120-727 JOHNSON 386-3128

CORDOVA BAY
$89,525
Located on a 100x121 lot in Cordova Bay, offering fantastic views of the bay, with 3 BR, 3 baths, full basement. This spacious quality home is only 5½ years old and a must see on your shopping list. MLS 11662. Call:
Ed Kraft 652-3676 or
Ernie Seronik 478-8696

CENT. SAANICH
$58,900
Nearing completion in the Saanichton area, a quality 3 BR, 1½ baths, roughed in fireplace and plumbing in the full high basement. Located on a 80x105 fully serviced lot and in an area of fine new homes. Call:
Ernie Seronik 478-8696 or
Ed Kraft 652-3676

SAANICHTON
LOTS
FULLY SERVICED
4 lots in a new subdivision, all services found priced from $23,000. to $23,500. Call:
Ed Kraft 652-3676 or
Ernie Seronik 478-8696

LANGFORD
A Bavarian style two bedroom home of quality construction, 1100 sq. ft. plus 88 sq. ft. storage room. Large 5 piece bath. Utility room, brick fireplace, tasteful decor throughout. To view this new home please call:
Ernie Seronik 478-8696 or
Ed Kraft 652-3676

COLWOOD
$38,500
2 bedrooms, living room with fireplace, part basement. Larger corner lot, in the Esquimalt Lagoon area. MLS 12131. Call:
Ernie Seronik 478-8696 or
Ed Kraft 652-3676

EXCEPTIONAL
VALUE
$42,500
Very sound stucco home situated on a 60x120 lot with fruit trees. There is a roomy kitchen, 12x13; 2 good sized bedrooms, 4 piece bath, living room with fireplace and wall-to-wall shag. Drive in garage in full cement basement. Truly a good buy. Don't miss this. MLS 12159. Call:
386-3128 Audrey Crothers 385-4645

WANTED
Wanted in the James Bay area, two bedroom home with basement with room to park two cars on the lot. Please call:
Ernie Seronik 478-8696

ASKING $63,900
GORDON HEAD
3 BR, 1½ baths, full basement with roughed in fireplace and plumbing. Located on a 60x120 lot, address — 4395 Torrington. Call:
Ed Kraft 652-3676

MAYFAIR REALTY
3153 Douglas St. 386-2955
Woodward's Mayfair Centre

NEW BROADMEAD
SEAVIEW, MLS
Ideal home for entertaining and spacious living. Lge. landscaped lot with drive and parking area. Huge entry hall with balcony for library or sitting room. Antique fireplace imported from England and built into house during construction. Family room with floor to-ceiling rock firpelace, lge. kitchen with eating area, built-in dishwasher, garb. 2 ovens (one self-cleaning) and built-in range, bsmt. has 5 ft. opening for R-I fireplace, 5th bath R-I, laundry room and 1,500 sq. ft. for development. Top floor has 3 lage. bedrooms, each with full bath. Master has 4-piece ensuite and 10x11 dressing room (total area 18x28). Lovely high view of sea and islands. View by appointment only LEIGHTON NOBLE, 386-2955 or res. 658-8968.

GORDON HEAD
$62,000
Sparkling new on quiet cul-de-sac. 3 bedrooms on main, lovely kitchen with spacious eating area opening onto sundeck, beautiful living and dining rooms, full bsmt. with R-in plumbing ready for further development if required. FRED JACKSON, 386-2955 or res. 477-2547.

BRAEFOOT
NEW—$60,900
Two new 3-bedroom, full basement homes under construction. Both have ensuite bath. If you buy now, you can still choose your carpet colors, arborite design, etc. $60,900 each with 10½% mortgage. GEORGE WALL, 386-2955 or res. 478-5681.

MOUNT DOUGLAS
New, not yet completed. Three bedrooms, 1½ baths, 2 fireplaces. Well designed and constructed. Stone and siding facing on front, 10½% mortgage. Trades considered. Call GEORGE WALL, 386-2955 or res. 478-5681.

LAKEHILL
New listing in the favoured Lakehill area. Over 1,600 sq. ft. of living area, 4 bedrooms (one down), family room and office. Heavy shake roof, drive-in garage. Main living area being redecorated. A lovely home for your family. Asking $56,900 (MLS). To view, please call WAYNE SCOTT, 386-2955 or res. 479-6087.

C.N. Montague Co. Ltd. 384-9318
1028 BLANSHARD ST

OPEN HOUSE
SAT. 2:00 TO 4:00
3215 UPPER TERRACE
Usually spacious and immaculate this ranch-style home is situated on park-like 6-10ths of an acre in lovely Uplands. Over 2100 sq. ft. on the main floor offers ample rom for gracious entertaining. Master bedroom 18'x15' has large en suite bathroom. Living room and den each has a fireplace. Many other deluxe features. Priced at $130,000. For full details and appointment to view please call Art or Florence Mauger at 598-5109 (eves.) or Dale Young at 384-6563 (eves.) or 384-9318 anytime.

Montreal Trust
OPEN HOUSE
2547 KILLARNEY
FRI. and SAT.
1:30-4:30
Cottage located in this desirable area close to the village and Cadboro Bay. 2 bedrooms, with rock fireplace, knotty pine cabinets. A cosy cottage with charm and numerous fruit trees. $45,900. M.L.S. Prior viewing call:
D. BECKNER
386-2111 477-4994

8.9 ACRES
Pascoe Road, Sooke, B.C. Secluded, 2 bedroom nearly completed home. Seclusion galore. 800' of stream frontage. Trades considered. Asking $68,900. Bob Garside, Canada Trust, 595-5171.

2-BEDROOM, NO BASEMENT home, on lovely treed lot in Lake Hill area has lots of character, stove and fridge included, good condition, $37,500, low down payment will handle, 658-1061.

3 BEDROOM HOME, WALL TO wall carpeting throughout including kitchen, half basement, 4 piece bathroom, utility room, garage, close to schools and shopping centre. $47,900. 383-6168.

250 HOUSES FOR SALE

D F H
D. F. HANLEY AGENCIES LTD
3293 DOUGLAS ST
385-7761

OPEN HOUSE
SAT. 1-4:30
2503
Meadowland Dr.
.5 miles past Elk Lake; left on Tanner; up the hill; left on Rudolph; then left on Meadowland. 3 bedrms. living rm with fireplace, "L" dining rm opens onto sundeck and full bsmt. Very large, immaculately landscaped lot. Country setting with valley and sea view. For prior viewing call me now! Asking $62,900. MLS.
BILL CARNEGIE
385-7761 24 hrs. 652-3627 Res.

HOME PLUS
LARGE SHOP
4 bedrooms, living rm with fireplace, separate dining rm and main floor utilities. Full bsmt PLUS 1200 sq. ft. heated workshop with all the extras you'll ever need! Situated in the interurban area on over .75 of an acre with future subdivision possibilities. $79,900. MLS. For complete details, call
BILL CARNEGIE
385-7761 24 hrs. 652-3627 Res.

BETTER
THAN NEW!!
2416 Sarah Place
This 15 month home is located in an area of quality development on a good size lot. All laid to lawn for easy care, completely surrounded by ranch-style fencing. It has 3 bedrms, large living rm with feature-wall fireplace, dining rm and kitchen with lots of cabinets, wrap-around sundeck and full bsmt with roughed-in 3-piece to develop to your own taste. The W-W carpet is just 6 weeks old and MOST important of all, there is an assumable mortgage of $32,000 at 10¼%. Immediate possession. Full price, $55,900.
LESLIE BOHER
385-7761 24 hrs. 598-1665 Res.

FOUL BAY
3 BDRMS.
$71,950
This is a one year old, 1420 sq. ft., full bsmt, 3-bedroom home on a 50x135 ft. lot just one block to the sea with view. The home has large L.R. and D.R. and kitchen with eating area. The master bedrm is 12.5x13.5 with a large walk-in closet plus a 2-pce ensuite. Downstairs features R.I. area for den with F.P. and a party room with R.I. bath. Extra features include a built-in vacuum system, dishwasher and garburator and pre-wired for an intercom. This is an excellent area and an excellent home. Call now for prior viewing.
RANDY SMALL
385-7761 24 hrs. 477-9694 Res.

Price Reduction
BRAND NEW
2.1 Acre Lot
3 bedrm, full bsmt home with drive under enclosed garage. Living room is 14x15 (sunken) with slate fireplace; dining room 11.4x9.6; kitchen 12.2x11.4 with an eating area. Master bedroom is ensuite. Rec room in bsmt. Located on Sooke Road between Maplewood Poultry and Loledo. Ready to move in immediately. Price reduced to $53,900. MLS 11808. Lot size averages 155' frontage by 600 depth. This is a real good buy and a must see on today's market.
BILL WESTCOTT
385-7761 24 hrs. 477-5402 Res.

Just Listed
982 Darwin Road. Priced at $56,900. Huge formal living room with fireplace and quality hardwood flooring. Good formal sized dining room. Separate family rm. with eating area off the modern kitchen. 4-pce. bath, 2 large bdrms. on the main floor and 2 large bdrms. up. Full bsmt. Lot size 50x140 backing onto a play park. Close to all levels of schooling. This fine home has just been completely renovated and redecorated. Ready to move in to immediately. New MLS.
BILL WESTCOTT
385-7761 24 Hrs. 477-5402 Res.

EYE POPPER
.25 Acre—3 Bdrms.
This will please you! Well maintained and tastefully decorated. Large level lot screened with pine trees to afford maximum road privacy yet close to shopping and schools. 1176 sq. ft. Large rooms: kitchen has eating area and a wall full of cabinets; living room with fireplace; large sized bedrooms; non-bsmt. Yard has an excellent garden area, 8 fruit trees,

250 HOUSES FOR SALE

SINCE 1887 Pemberton Holmes Ltd.

1000 Government St.

OPEN HOUSE
3819 CAMPUS CRESCENT
THURS., MAY 22, 2-4 p.m.
Executive family home featuring 4-br., 3 bathrooms, a family rm., study and recreation rm. close to the university, Racquet Club and Victoria Riding Academy. Quality throughout. $97,900. Listed exclusively.
384-8124 ANNE LAX 656-6000

FAIRFIELD
A WINNER! $59,900
This immaculate 3-br. home is located in an area of large lots in a pleasant part of the Fairfield-Richmond area. The lot is 65'x187' and the soil is ideal for either flower or vegetable gardening. ACT QUICKLY and phone
JOHN F. COLWELL
384-8124 592-9828

TATTERSAL
A FAMILY HOME
$47,900
3-BR. pleasant L.R. with F.P., den plus a full height basement just waiting for development, is yours for this well-priced home. If Town and Country is your area, then phone for a viewing.
JOHN F. COLWELL
884-8124 592-9828

UPLANDS
This is a beautiful home, 3 br., 2½ baths, separate formal DR, family room off the kitchen, 3 FP in all. Situated on a large view lot overlooking the water and yacht club. A most impressive house and located on a quiet, refined road in this magnificent area. Asking $134,900.

BROADMEAD
OPEN HOUSE SAT., 1:30-4:30 p.m.
961 KENTWOOD
For the contemporary family, a unique home with 4 br on a treed lot on the sheltered side of Broadmead. As modern as the minute with luxurious features and delightful landscaping. Not a penny to spend here and in meticulous order throughout. The stone entrance hall is gorgeous! New MLS. $109,000.

ARBUTUS
Quality speaks! A 4-BR. beauty built by Prostle that should be seen to be appreciated. 3 bathrooms, huge beautiful rec. rm., finely panelled formal LR with French doors overlooking a charming waterfall. A double garage with electronic door is a very positive feature and the stone work and slate entrance hall will catch your eye. A den for your books and quiet moments too! Come and see it at your convenience. MLS. $114,000.
To view any of the above please call the listing agent.
384-8124 BRIAN HIGGINS 592-2978

OAK BAY
2-BR. no basement home with an overflow Br. upstairs. Close to shopping, Oak Bay beach and Uplands park. Nice street and grounds. $39,000. Best hurry!
384-8124 JOHN BELL 477-2562
384-8124 G. PERODEAU 656-4525

OAK BAY BORDER
$44,500
Quiet, nicely treed street. 2 BR. on the main floor with 2 more in the full basement. Copper plumbing, adequate wiring, bright cheerful kitchen. To view call
384-8124 JOHN BELL 477-2562
384-8124 G. PERODEAU 656-4525

TOWN AND COUNTRY
$45,000
MOVE QUICK ON THIS ONE
This 2 Br full basement home is close to all amenities and within walking distance of the large shopping centres. This won't last long so call me for a viewing.
384-8124 J. F. COLWELL 592-9828

NORTH SAANICH
ACREAGE
47 acres beautiful farm land, been drastically reduced in price Barn, fences, frees, ponds and a modern 3-br. house. Flat well-drained, excellent growing land. Attractive area near golf and tennis. $290,000.
384-8124 J. F. HEALD 656-2806

WINDSOR PARK
3-BR. BUNGALOW
ONLY $58,900
In the heart of Oak Bay near to Newport Village and park. We are pleased to present this spacious home with its many desirable features.
18x14 lr with fp
12x12 plus 5x2 Bay DR
14x13 M. Br. with separate ensuite. Entry to main bathroom. Hall and above rooms newly carpeted.
Lot is 60.5x120 nicely treed and landscaped.
Full basement fitted for W-D, workshop and plenty of storage. $22,400 low interest mortgage is transferrable. New MLS. For extra details call
C. A. CLIFF ANDERSON
384-8124 or 477-3994

ROCKLAND
UNIQUE TUDOR WITH SEA VIEWS
This spacious 3 Br., 3 bathroom character home has that extra large DR for gracious entertaining. You'll love the cozy den featuring a FP, bookshelves and bay window. The old fashioned big kitchen is so liveable with dining and hobby area too. A play room, wine cellar and lots of extra space for stores and workshop make this home a must for you to see. A charming home in beautiful surroundings offered at $125,000. Exclusively with
384-8124 ANNE LAX 656-6000

FORBES-JUBILEE
5-YEAR BUNGALOW
ONLY $59,900
2 large Br. on main plus 1 or 2 down with extra bathrooms roughed in. Owner is moving to mainland and certainly will miss this well kept property.
—Spacious L.R. has attractive floor to ceiling FP with raised hearth and fitted screen.
—Semi formal DR, carpeted floors over oak.
—Bright cheery kitchen, new carpet, may include harvest gold appliances.
—Dream garden with oodles of roses, shrubs, fruit and ornamentals. Patio stone face planters and exterior front of home. Clear title.
A thrilling home to view and maybe your pleasure to own. New MLS. For your appointment to view please call:
C. A. CLIFF ANDERSON
384-8124 or 477-3994

NEW LISTING
NORTH SAANICH FARM LAND
47.5 ACRES
Mostly cleared; 2 ponds, excellent soil. Modern house, 3 BR's. Wonderful site for retirement farm.
384-8124 J. F. HEALD 656-2806

BEAUTIFUL VIEW
$37,500
This one BR condominium is located at 360 Dallas Rd. and affords one a very pleasant view of water and greenery. For low monthly maintenance costs and low taxes see this. View by appointment.
384-8124 J. F. COLWELL 592-9828

COLWOOD
Charming smaller home on good commercial lot, really comfortable, plenty of room and very good investment potential. Peaceful country setting only 6 miles from Victoria centre. MLS. $45,000. Please call:
DESMOND HOLMES
384-8124 478-1227

SOUTH OAK BAY
Near the Victoria Golf Course we have a BRAND NEW 4 BR, 2½ bath home just waiting for the lucky person who discovers it. Uniquely modern and designed by a well known architect it is planned for family living inside and out, and also offers privacy and seclusion. If you are interested in the unusual call about this one! Priced at $59,500.
384-8124 MR. GREENE 385-0795

SINCE 1887 Pemberton Holmes Ltd.

1000 Government St.

TEN MILE POINT
ENTRANCING 4-BEDROOM FRENCH PROVINCIAL IN RESIDENTIAL CUL-DE-SAC
Built 5½ yrs. to extremely high standards by R. Tull. 2 stories offering approx. 2700 sq. ft. of immaculate maintenance. Bay-window living room 20x15. Guest-sized dining room 15x10, a real den 14x13 teak panelled with Rsd. Hearth FP and adjustable built-in bookshelves. The fully cabinetted, carefully planned kitchen has quality built-in appliances. Two deluxe vanity bathrooms (one en ste. with large master bedroom) plus two 2-pce. rec. room 28x12 with FP. Built and fully insulated for all electric heat, clean, efficient and low annual costs. Additional features of special appeal beyond the encompass of advertising. Offered at $118,000 (MLS 11838) A delightful property to view unhurriedly.
STUART SIMPSON
384-8124 OR 598-4056

VICTORIA REALTY LTD.
386-3585

FEATURE HOME HOT-WATER HEAT 3 BDRMS.-- 3BTHS. BRENTWOOD BAY
This CHARMING AND GRACIOUS home of nearly 2000 sq. ft. has got to be the OUTSTANDING SUPER BUY of the month. Enjoying quiet rural atmosphere, yet close to all amenities, is LOADED WITH BEAUTY AND QUALITY. Attractive TUDOR styling with heavy cedar shake roof. GORGEOUS ENTRANCE faced with lovely granite HIGH STYLE panelled door with black metal LANTERNS on each side., leads to an ABSOLUTELY CHARMING AND SPACIOUS entrance hall featuring VAULTED BEAM CEILING, walls of CHINESE GRASS CLOTH and double hall closet. MAGNIFICANT living and dining room 16x25, features BRICK WALL, HEATILATOR FIREPLACE, OAK FLOORS AND BEAMED CEILING. The STUNNING 14x18 bright kitchen would appeal to any woman with its GORGEOUS AND COLORFUL stain resistant W-W floors, DOUBLES OF cabinets and 18 ft. ROLLED Countertop with Dbl. SS sink. OH YES!! a VERY DELIGHTFUL 6x15 laundry room, off with its own convenient 2 pce. vanity bath. ELEGANT 5 pce. main bath with 9 ft. rolled vanity and TWIN BASINS, SEPARATE SHOWER WITH FULL CERAMIC AND LARGE LINEN CLOSET, 3 lovely bedrooms all W-W carpet, Master 13x13, double closets, SMASHING EN-SUITE with 4-pce. vanity tub and shower, RECESSED LIGHTING AND SWAGS. Full basement with FINISHED rec. room, playroom, bedroom, workshop and DR-IN for TWO CARS. Backyard fully FENCED, garden and separate play area for children. DON'T MISS THIS SUPER BARGAIN AT THE FANTASTIC LOW PRICE OF $64,900. PHONE MORRIS LUND OR COLIN MUNRO 386-3585. MLS.

COLWOOD—NEW 3 BDRMS.-- 2 BTHS.
Nearing completion, still time to choose your carpet, lino, arborite, bath and light fixtures for this attractive and well planned home. Cathedral entrance to delightful living room with new concept Spanish fireplace. "L" Dining room. Terrific kitchen with lots of cabinets and counter space finished in Oriental Teak, special serving counter. Master bedroom en-suite. Full basement planned for den, with 2nd finished fireplace, 4th bedrm., R1 3rd bath and laundry. $54,900. Phone Morris Lund or Grant MacFarlane, 386-3585.

5 BEDROOMS MT. VIEW AREA
See this large home well located with view of the Olympics, large living room with F.P. Huge kitchen dining area with frig and stove included. 2 bedrooms on the main and 3 up, full high basement, sundeck, all on a lot with good garden area. Full price $42,500. Large 10½% mortgage ready to assume. To view this exclusive listing call Grant MacFarlane, 386-3585.

SAANICH $54,900
Charming spacious, three-bedroom, full basement home situated at the end of a cul-de-sac, with Cathedral entrance, L-shaped living room and dining room, fireplace, sundeck, carport, large kitchen with eating area. Master bedroom en-suite. The full basement is already for development, including roughed-in plumbing for third bathroom. Nice lot with southern exposure. Priced to sell. View by appointment by calling Grant MacFarlane 386-3585, res. 479-8528.

Byron Price And Associates Ltd.
804 BROUGHTON 385-2458

NEW GORDON HEAD 3 BEDROOMS $59,900
Beautiful home with separate living room and dining room, living room featuring stone fireplace, 3 large bedrooms, master bedroom with en-suite plumbing, 4-pce vanity bathroom. Full high basement with large R.I. rumpus rm. and fireplace, also R.I. plumbing, R.I. bedroom, Workshop. Double carport and huge sundeck. See this by phoning Byron Price, 385-2458.

SMART MOVE
Enjoy the country with all the conveniences of the city just minutes away. This lovely 3 bedroom, cathedral entry home is situated in a new subdivision in Saanichton. Front yard is amply treed. Asking price $58,500.
For Further Information Please Call:
Garry Steele
386-0130
UNICON HOMES LTD.

WATERFRONT OAK BAY
UNIQUE LUXURY HOME; 3100 SQ. FT. ONE FLOOR; 4 BR. 3 BATHROOMS; 30' x 60' SWIMMING POOL; WELL LANDSCAPED ONE ACRE LOT, SPRINKLER; FLOOD LIGHTING; MANY OTHER EXTRAS. VIEW BY APPT. K. E. DICKSON 477-1483, R. T. BATEY 592-4607 or 382-6151.

WESTERHAM ESTATES LTD.
(DIVISION OF NORMAN ROSS AND ASSOC. LTD.)
440—1070 DOUGLAS

NEAR OAK BAY VILLAGE, 2 bedrooms and basement, built 19 years and now professionally remodelled and redecorated. Ideal retirement or starter. Open house 1957 Granite St. 3:30 to 5:30, Saturday or phone 386-7097. Price only $49,900.

HOUSEBOAT
On logs, 453 Head St. Evenings and Sundays.

GARDNER REALTY Ltd.
385--7721

OPEN HOUSE SAT., 1:30-4:30 2115 Central South Oak Bay
Situated on a beautiful 60x180 landscaped lot with fruit trees and room for vegetable gardening. Located in a good residential area only one block from the sea. Has large living room with fireplace, sep. dining room, family size kitchen, 4 pce. bathroom, 2 bedrooms on the main floor, and two more large bedrooms upstairs. Full high and bright basement has development possibilities. A new Exclusive asking $69,000. For viewing appointments call:
OFFICE: 385-7721
BRIAN COUTTS: 598-2405
BILL WEISS: 598-8443

OAK BAY DOLL HOUSE
Nestled below Gonzales Hill with seaview of Shoal Bay and beach access across the street, this 2 bedroom, 2 bathroom home has living room with fireplace, large dining room, large kitchen, and full basement with extra bedroom and lots of room for hobby enthusiasts. Pick your own fruit from your fully fenced and secluded backyard. Enjoy the views of Gonzales Hill from the spacious sundeck. This inflation fighter won't last at $27,500.00.
385-7721 DALE BRIGGS 592-3978

4 or 5 BEDROOMS
This is a solid full basement family home in excellent condition throughout. Located on a quiet street in the Cook-Pandora area. Would suit a large family with in-laws or for rentals. Must be sold. All reasonable offers considered. Asking $44,500.
385-7721 BILL WEISS 598-8443

Gordon Head 3 Bedrooms Plus $57,500
New Listing—MLS
—75'x125' lot
—W-W carpet throughout
—3 bedrooms on main
—Fourth and rumpus room in basement
—Clean and well located
—15 yrs. young
Owners transferred and must be sold! Can show anytime.
385-7721 CLIFF SALMOND 477-3626

GOLDEN MARIGOLD
This very attractive no-basement home on large secluded lot (.35 acres) provides finished accommodation at its best! Every room tastefully decorated with large living room (Franklin fireplace), dining room, modern kitchen with eating area, 2 bedrooms, 3-pce. plus 1-pce. bathrooms. Secluded patio and garden areas offer much privacy. Large carport has attached hobby shop and tool shed. Lots of extra parking plus circular driveway to boot! Priced reasonably at $44,900.
385-7721 DALE BRIGGS 592-3978

FAIRFIELD REVENUE
This recent up-down conversion to legal duplex is in fantastic condition with outstanding location on good corner lot 2 blocks from Beacon Hill, 1 block from beach, ½ block from buses. Main floor features panelled living room with fireplace, large formal dining room with built-in china cabinet and pass thru to fully modernized galley-kitchen. Master bedroom has fireplace with adjoining 2nd bedroom and new 4-pce. bath. Upstairs has separate entrance to large suite with living room, large bedroom with good closet space, galley kitchen, 3-pce. bath and thru hall to large dining area. Good views out every window! Full basement provides good opportunity for development, with one room finished plus hobby shop plus one-pce. bath. Back sundeck overlooks secluded patio area containing fishponds and brick barbecue. Both tenants would like to stay and with good reason.
Priced reasonably at $64,900
385-7721 DALE BRIGGS 592-3978

Prime South OAK BAY
Situated on a beautiful 60x180 landscaped lot with fruit trees and room for vegetable gardening. Located in a good residential area only one block from the sea. Has large living room with fireplace sep. dining room, family size kitchen, 4 pce. bathroom, 2 bedrooms on the main floor, and two more large bedrooms upstairs. Full high and bright basement has development possibilities. A new Exclusive, asking $69,000. For viewing appointments call:
OFFICE 385-7721
BRIAN COUTTS 598-2405
BILL WEISS 598-8443

Parking Plus Immaculate Home LARGE LOT
You need space for the extra cars, trailers, boats, etc. You can have all this plus a double garage or workshop, extra carport and paved parking. The white stucco home is spotless with 3 bedrooms on the main floor with a 4th in the basement plus a rec. room and 2-pce. bath. The lot is 75'x150' with large trees at the rear. To appreciate all the features you must see! MLS 12012. Priced at $56,900.
385-7721 CLIFF SALMOND 477-3626

COLWOOD
LOOKING FOR SOMETHING DIFFERENT?
7-NEW 3 BR. HOMES
$46,900—$55,500
Cathedral entrance, basement entrance and "no-steps" ranchers available, Colonial Tudor, Polynesian and Contemporary styling. Most with 1½ baths, 2 fireplaces, w-w carpeting. See for yourself. Drive down Painter Rd., and look for sign on the right; or call our office for details.

RIDLEY BROS.
DEVELOPMENT CO. LTD.
478-1721 Eves. 388-4773

GORDON HEAD
SUPER EXECUTIVE
Four bedrooms, 2 full baths, plus master en-suite, rec. room, laundry room, den and guest room. Carport and workshop attached. Two fireplaces, wall to wall throughout, 2900 sq. ft. Hot water heat. Extras and built-ins. Available early July. View by appointment. No agents please. 477-6893. after 5:30 p.m.

T. L. MANN
and ASSOCIATES LTD.
1820 Oak Bay Ave. 598-5144

EXCELLENT WATERVIEW home, Brentwood Bay, asking $43,500, 652-3501.

VIC'S FINEST WATERFRONT
1627 Hollywood Crescent, 2,100 square feet, ten-year-old Tudor, 4 bedrooms, $112,000. 598-8516.

Bayshore
388-6424 1006 Fort St.

GONZALES FOUL BAY $49,900
—Excellent 4-bedroom family home
—Close to schools, bus and shops
—Full basement, huge kitchen
—Lots of windows, nice and bright
—Fully fenced yard, separate garage
—Good financing, willing vendors
—Early possession, vacant
—M.L. No 12002.
BARRY BOWES
388-6424 (Res. 383-1540)

COLWOOD $55,900
3-bedroom post and beam, living room, dining room (wall-to-wall shag) features royal blue wall with white fireplace. Shiny hardwood floors in bedrooms. Good size kitchen with eating area. Part-basement has large rec room or family room with bar room off. R1 plumbing for second bathroom down. Good size lot approx. 70x135. Large sundeck. Carport. ML 11765.
MURRAY BLANNIN
388-6424

DONCASTER AREA CHARACTER CHARM LOCATION ONLY $52,900 PRICED TO SELL QUICKLY
Featuring:
Three bedrooms plus den. Quality thick shag carpeting in living and dining room. Professionally designed fireplace in living room. Olympic views from living and dining room. Senwood cupboards in kitchen. Well planned utility room for washer, dryer and storage. Separate garage (large). Large lot but easy to maintain. This is really a chance to be able to call it a home instead of just a house! Exclusive, courtesy to agents.
388-6424 SYL SHUMKA (Res. 385-7373)

DANE DEVELOPMENTS

CHOICE GORDON HEAD "OPEN HOUSE" EVERY NIGHT TUES.—FRI. 7:00-8:30 PRICES FROM $57,900
HERE IS WHERE YOU CAN SAVE MONEY BY BUYING ONE OF THESE QUALITY CONSTRUCTED HOMES DIRECT FROM BUILDER. WE HAVE SLASHED THE PRICES ON THESE HOMES TO SELL QUICKLY, DEFINITELY YOUR BEST VALUE IN GORDON HEAD!!

3 BEDROOMS, 1½BATHS, FIREPLACES, R.I. DOWN, PLUSH PILE CARPET THROUGHOUT, SUNDECK AND CARPORT, AND BUILT-IN DISHWASHERS TOO!

GO OUT SHELBOURNE TO KENMORE, RIGHT ON KENMORE TO TORQUAY, LEFT ON TORQUAY TO TREMBLAY, THEN RIGHT.

CALL CONNIE CHANDLER
DANE DEVELOPMENTS
592-2449 or 385-1721

WILLS REALTY LTD.
1318 Esquimalt Rd. 384-0581

MAYFAIR—$35,900
POSSIBLE REZONE
Little 2 BDR basement house on 55'x120' lot in Light Industrial zoning. City indicates rezoning possible. At $6.00 sq. ft. the lot alone is worth $39,000 on rezoning. Good starter or retirement home. 2 blocks from Mayfair shopping centre. Try as low as $4,500 down. Hurry on this. call F. WILLS 384-0581.

OWNER LEAVING CITY
Compact — 2 bedroom, basement, separate garage. Just listed at $39,900. Town and Country area. Very handy to all services. Phone Ruby REID or C. WONNENBERG at 384-0581.

STARTING OUT? 2 BEDROOM $38,900
Immaculate home Town and Country area. Fireplace, new wiring and plumbing, large fenced yard, drive-in garage. Separate workshop etc. Must be seen. Will consider your car as part of the low down payment. Call Bob Garside, Canada Trust, 595-5171.

ESQUIMALT BY OWNER
Beautiful seaview, 9-year-old home, 5 bedrooms, 2½ bathrooms, dining room, family room, 2 fireplaces, large sundeck over two carports, large park like landscaping. Schools, sports centre, shopping and bus close. 624 Fernhill Rd. 384-8903 for appointment. $79,900.

PRIME 2 ACRES
Metchosin. 3-bedroom split-level home bordering Whitty's Provincial Park, 5 minutes walking distance to beach, golf course and school. L-shaped living and dining room, finished with mahogany planking walls and used brick fireplace. Custom-built teak kitchen cabinets. Price $69,900. By owner. 478-4429.

WILLOWS DISTRICT — BY owner. Immaculate 3-bedroom home on extra large double lot. Perfect condition on quiet street. Near water, school and stores. $46,500. No agents. 592-2279 or 388-6481.

3536 HENDERSON, SUPERBLY constructed 4-bedroom home near University. Spacious and immaculate. Quality carpeting. Double garage. $83,900. Owner, 598-4347.

SOOKE
Large home on almost 1 acre, good repair, good location, seaview. Asking $42,800, phone 642-5655.

SOLID 2-BEDROOM, BASEMENT home, separate garage, good accommodation for a starter house. $33,900, low down payment will handle. 658-1061.

LOVELY ROCKLAND SEAVIEW. Classy, modern five bedroom! Pretty landscaping. 592-7678.

2-BEDROOM HOME FOR SALE on 1960 Kaltasin Rd., Sooke, 477-4573.

G. F. CHAMPION REAL ESTATE
813 Fort St., 388-4477
For Appraisal and Consultation

BOORMAN INVESTMENT CO. LTD. — 386-7521

OPEN HOUSE
THURS. AND FRI.
2:00-4:00
2141 NEWTON STREET
OAK BAY
Lower Lansdowne slope. Delightful white bungalow, hand split cedar shake roof, L-shaped living-dining, 3 B.R. Beautiful modern kitchen large garden with southern exposure. Realistically priced at $42,000.
MRS. MARILYN SECORD 386-7521 (anytime)

SIMPSON-SEARS AREA
Newer spacious, well built (stucco plaster, hardwood floors) three bedroom residence. Beautiful view. L shaped dining room built in oven, high basement with extra finished room. A very cheerful family home. Owner bought and must sell quickly Very good value at $51,900.00.
386-7521 Mrs. O. Zachary 592-2265

QUICK POSESSION
Act quickly to secure this excellent 2 or 3 bedroom, basement home and large fenced lot on Saanich Road. Very clean, well Cared for and ideal layout for expansion to 4 bedrooms. See this ML with Ted Kay and make your offer.
386-7521 or 592-7362

SUNNY SAANICH
OPEN HOUSE 2-4 P.M.
ALL THIS WEEK
7623 BLOSSOM PARK
(OFF EAST SAANICH ROAD—
OFF PROSSER STREET
Brand spanking new custom built 4 bedroom house. Imposing Mediaeval Entrance. Rock fireplace, beautiful w-w carpeting Large sundeck, Double Carport. Enjoy good old summertime in this Lovely home. Values like this sell fast. Exclusive Listing $68,000.00.
386-7521 Godfrey Walls 656-4891

7635 BLOSSOM PARK
CENTRAL SAANICH
$61,500
Almost completed 3 bedroom split level custom built home on new cul-de-sac in beautiful Central Saanich. Have the pleasure of choosing your own colour scheme and carpeting, exclusive listing For further details please contact.
386-7521 Godfrey Walls 656-4891

GORDON HEAD
TREED BACKGROUND
This beautifully finished three bedroom, nearly new w-w over oak floors, almost new bungalow features tudor and brick across the front. Large living room with slate ceiling high fireplace, dining room with patio off, dream kitchen with adequate breakfast area, master bedroom ensuite with shower, high basement with 27-foot wall to wall carpeted rec. room and fireplace, space for other development. MLS 11818.
Price $63,900
To View
386-7521 STAN CORNISH 592-6079

GLEN LAKE
ONE ACRE
FOUR BEDROOMS
Vacant four year old home on .94 acre treed, steeply sloping property, in area of all new, well kept properties. Cathedral entrance, attractive stone fireplace, hardwood floors in main floor bedrooms, wall to wall through living and dining rooms. Space for rec room in high basement. Compare this reasonable price of $53,900 and call for all details.
386-7521 ANNE DUGGAN 598-7811

GORDON HEAD
ASKING $53,900
PLEASANT GARDEN
THREE BEDROOMS
Here is one of the best buys in Gordon Head, near beautiful Mt. Douglas Park. The home is 16 years old and offers livingroom with fireplace, sliding glass doors from diningroom to patio, eating area in kitchen, three bedrooms, plus a small recreation room or bedroom in basement.
Ian Boorman 384-7521

RITHET'S
for
Real Estate
Insurance
Appraisals
714 FORT
382-4251

This Could Be Your Land!!
New Exclusive
Future Potential — Three Parcels
Road Access
Happy living starts in this tranquil unique estate that the family will love. Suburban living yet only 10 minutes from downtown, easily accessible to shopping, schools and transportation. The home is sturdy, stable and durable — is well set back from the road. Comfortable living room with fireplace overlooks the lovely garden. Four bedrooms (or 3 and dining room) are grouped around a central hall for efficient design. Attractive kitchen, large enough for family dining — 4 pce. bathroom — laundry and loads of storage cupboards in basement — small greenhouse — double carport — 12 beautiful fruit-bearing trees — loads of lilac — roses — many extras. This all adds up to "Something Special for Sale" — excellent investment! at $89,900 — occupancy approx. late July. To view by appointment only — Please call:
BETTY SHEA
592-9213

Spacious Seclusion Planned for Privacy
Suburban living, yet only 10 minutes from downtown. Natural cedar shakes complete the cozy atmosphere of this cordial home. Big studio living room with floor-to-ceiling rock fireplace. Warm dining room spells hospitality. Restful den with fireplace for pleasant evenings at home. This home has approx. 2000 sq. ft. on the main floor with almost a fully developed basement. Vendor will carry large 1st mortgage at current interest rate, Priced at $119,500. Excellent workmanship went into the construction of this home. MLS 11738. To view please call:
R. JOHNSON or W. MICHAELS
382-4251 anytime

8 NEW HOMES IN SUNNY BRENTWOOD
Still time to choose your carpet colours. Homes priced from $47,500-$51,900. JIM RANSON of Westgate Realty
388-9941 479-5910

COLWOOD LAKE
2918 Denise Place. Spotless, 2 year old, 3 bedroom, fully developed basement home on quiet cul-de-sac in area of new homes. Close to all amenities. Nicely landscaped. $56,900. 478-3974. No agents please.

WESTMONT REALTY LTD.
27 CADILLAC
386-6796

NEW EXCLUSIVE LISTING
In desirable Lake Hill area. Gleaming Oak floors in living room, dining room and both bedrooms on main floor, two more bedrooms down. 1½ baths. Lovely large lot with vegetable garden and located on a quiet cul de sac. Full price $53,500 with substantial first mortgage.
386-6796 JOHN BUNYAN 477-4513

FRESH, GREEN SPRING, TREES
All this and more surround this 4 year old stucco home with character. Full basement, Living room with fireplace, dining room, rec. room, 3 bedrooms, R1 bath in basement. Quiet surroundings on this cul de sac. Asking $51,900. MLS.
386-6796 DAVE TAYLOR 384-2718

YOUNG EXECUTIVE
We feel this is the home for the young executive on his way UP! Plenty of room for the young ones to stretch their legs and still have privacy. 3 bedrooms up and one down, living room with fireplace, dining room, den, family room, rec. room, full basement. Ensuite plumbing plus another bathroom down. Large double carport with sundeck over. Try your offers on $87,900, MLS.
386-6796 JOHN BUNYAN 477-4513

WANTED!
Two or three-bedroom home. Let us put you in a new home or condominium, townhouse, building lot or apartment while we sell your present home. Want a fair price, we will get it for you. Give one of our experienced salesmen a call for further particulars.
386-6796 DAVE, RICK, JOHN, FRED, BILL, KEN

NEW $63,500
Rustic charm in this 3-bdrm., 1½ baths home. Living room with fireplace, dining room, basement, room for a rec. room. 1,267 sq. ft. of cheerful living area. Take a look then give us a call.
386-6796 KEN WRIGHT 598-2183

4088 Shelbourne 477-9514
OPEN HOUSE
872 Coles Street
1:30-4:00 P.M.
THURS., FRI., SAT.
¼ acre, 2 bdrm., no-step rancher. Greenhouse. Gardener's delight. $48,900.
JACK LIDSTONE
477-9514 477-2814

OPEN HOUSE
2141 Skylark Lane
SIDNEY
FRI. and SAT.
1:30-4:00
Impeccable, gracious — adjectives just can't do justice to this 3-bedroom beauty on no traffic cul-de-sac. For prior viewing call:
JEAN LAMBERT
477-9514 656-3426
LOUISE SHERWOOD
477-9514 656-4634

T/C TOWN AND COUNTRY REALTY
3579 DOUGLAS STREET
382-7276

WATERFRONT
Cherry Point 4 bedrooms 3 baths, 108 feet beach, $69,500. Call Allan Kienman 382-7276.

CHARACTER
$44,300
4 BEDROOMS
NEAR CRYSTAL POOL
Phone JIM WEBBER 382-7276 or 658-5977 (MLS)

TOP O FTHE WORLD
Most spectacular views are the feature of this immaculate 2 floor 3 bedroom home. Highest site in Victoria in quiet res. area $94,500. By apointment only. Allan Kienman.

SSC
SWINERTON, STEWART CLARK LTD.
1318 Blanshard 385-2481

NEW 3-BEDROOM HOMES NOW UNDER CONSTRUCTION
Here is your chance to purchase a new family home and PICK YOUR OWN COLOURS for floor coverings, carpets, fixtures and kitchen cabinets. Features include dishwashers, W-W carpets, 2 bathrooms with third R1, and the front yards landscaped. These fine family homes are located on a cul-de-sac close to Town and Country S.C. Prices range from $61,500 to $64,000 with flexible financing available.
Listed EXCLUSIVELY with
Sid Custance 598-7781

CHARMING AND SPACIOUS
Four bdrms. (plus one in basement) siding and stucco, 13-year-old Colonial home in prime Uplands. This beautiful home boasts gracious 19x15.6 living room with fireplace, entertainment sized dining room (14x21) cozy den with planned kitchen. Utility room on main floor. Upstairs are four large bedrooms, master with 4-pce. ensuite. Family room with fireplace in full basement. Double garage plus boat pad. Beautifully landscaped large lot. Many other custom features. Price $120,000. Please call:
BILL McCARTER
HENDERSON REALTY
385-9741
or JOE RICKARD
BROWN BROS.
385-8771

BY OWNER
SIDNEY — SPLIT-LEVEL
3-year-old home, 3 bedrooms, large rec. room, 1½ baths, double driveway, close to schools and shopping. $54,000.
10294 Bowerbank Rd. 656-1359

2977 CHARLOTTE
OPEN HOUSE 1:30-4 P.M. DAILY
3-bedroom quality home, many extras, Colwood Golf Course area, asking $56,900.
R. Douglas Agencies Ltd.
386-8401 652-3501

UNIQUE
3-bedroom, sunken master, new shag throughout, new bathroom, brick arches, panelling, ¼-acre lot, sundeck and carport, and many fruit trees. $37,500. No Agents. 2828 Knotty Pine, 478-9265.

BY OWNER, SMALL HOUSE, $25,000. 912 Catherine. 385-5636.

Island Pacific Realty
3200 QUADRA 388-6231

OPEN HOUSE 518 SUMAS ST. 1:30-4:00 P.M.
3-bdrm., stucco bungalow with basement. Living room and dining room in-line. Fireplace. Asking $37,900. IRENE DALZIEL 388-6231 or 477-6380.

OPEN HOUSE SAT. 2-5 P.M. AND DAILY AFTER UNTIL SOLD BREATHTAKING VIEW
Duplex, plus cottage $85,000 on two lots, beautifully landscaped. All units in excellent condition. This property is one of a kind, cannot be described, you must see it to believe. Call now: CONNIE WEYLER or SUE WARKE 388-6231.

3 BDRMS. 1200 SQ. FT. $34,900
On two levels with luxurious carpet throughout. 2 baths, dining room and fully applianced. Excellent location and financing. G. NICHOLLS or G. FINNIGAN 388-6231, 598-7689 or 479-1040.

JAMES BAY $36,900
A very solid, older character home. Offers 3 bdrms, fireplace and a full basement. Easy-care lot. Drive by 128 Redcliff then call: GLENN NICHOLLS or GERRY FINNIGAN 388-6231 or 598-7689, 479-1040.

577 McKENZIE (Off Carey) $47,900
Nearly ½ acre of property, 3 or 4-bdrm, modern home on quiet cul-de-sac, garage, fireplace, and full basement. MLS. Call: GLENN NICHOLLS 388-6231 or 598-7689 or 479-1040.

BREATHTAKING VIEW
Duplex, plus cottage, $85,000 on two lots, beautifully landscaped. All units in excellent condition. This property is one of a kind, cannot be described, you must see it to believe, call now: CONNIE WEYLER or SUE WARKE 388-6231.

SHAWNIGAN LAKE ROAD
Comfortable older 3-bedroom home in Mill Bay area on 2 acres of secluded property with pasture. $49,500. Mrs. McKeage 388-6231 or 479-5868.

SIMPSONS-SEARS CHARACTER HOME IN IMAKULET CONDISHUN A STEAL AT $38,900
This 2 BR full basement home is gorgeous and must be sold this weekend. W-W in a beauty of a living room with big granity F.P., big kitchen and bedrooms all on a real nice lot on a quiet street. Quickly call: SHANE BEFURT, 477-9730 or 388-6231 before its gone.

VIC WEST
Remodelled 3-bedroom home, close to schools with large lot, plumbed for washer and dryer. Asking only $39,000. Must be seen inside to be appreciated. Call: LARRY QUAGLIOTTI, 388-6231, 479-6600.

3-BEDROOM BUNGALOW $41,500
Delightful living room, large, well-designed kitchen and 4-pce. bathroom. Sundeck, lovely large lot with fruit trees and berry bushes. A well kept home, a pleasure to show, call us now: SUE WARKE OR CONNIE WEYLER, 388-6231.

SAANICH PENN. HOME ON 2 ACRES
High view property of usable land with older 1100 sq. ft. home in need of work. Solid cement foundation, wiring and plumbing updated. Separate barn. Property is surrounded by municipal parkland with wildlife in abundance. New MLS. Offered at $63,900. To view call: CHRIS GREIG 388-6231 or 479-7995.

UNDER $40,000???
1—$33,900. Small but solid 2-bdrm. home, living room has fireplace, good sized lot.
2—$39,900. 2 or 3 bedroom, full basement home close to Simpsons-Sears. Immaculate.
Both MLS. For more info anytime on these homes, quickly call: TOM RAIG, 388-6231 or 385-1606.

SPRING SPECIAL
One owner older home immaculate inside and out, living room with fireplace, 2 spacious bedrooms, full basement on level fenced lot. Offered at $44,900. For address or other info quickly call: TOM RAIG, 388-6231 or 385-1606.

GORDON HEAD
Only two yrs. old, split level with nearly 2,000 sq. ft. finished area. Four or five bedrooms, three bathrooms, recreation room, double carport. Situated in cul-de-sac of similar prestige homes. Absolutely spotless. Clean both inside and outside. See this one quickly. Asking $75,900. quickly call: BEN GREIG 388-6231 or 598-3105.

SOOKE
3 Bedroom bungalow with full basement on a lovely quiet ½ acre of usable land. Good size LR and DR, 12'x30' recreation room, shake roof and some Sea View, this home is less than 3 yrs old and is in perfect shape throughout. The asking price is only $48,500, and there is good 8½% financing for $19,000. New Listing Quickly call: BEN GREIG 598-3105 or 388-6231.

SOOKE
4 or 5 bdrm approx. 7 yrs. old, Split level double garage and workshop on a usable 1¼ acre with excellent soil. Loads of parking. New listing and the asking price is only $64,900. CALL BEN GREIG, 388-6231 or 598-3105.

WALK TO WOODWARDS
3-bedroom, full-basement home, large living room with fireplace, redecorated, roof and exterior 3 years old. Price for quick sale at $37,900. MLS. BOB KOHLRUSS, 388-6231 or 598-7689.

QUEENSWOOD EXCLUSIVE GARDNER'S DELIGHT
2-bedroom cedar rancher on ½ acre lot. Must be seen to be appreciated. This home is looking for someone to give it some tender loving care. Delightful living room with huge fireplace and picture windows. Dining room is inline, with built ins. Huge utility room with all amenities. All sorts of surprises in store for you. This home is priced at only $44,500 as it needs a new owner. Adjoining ½ acre parcel can be acquired if desired for $30,000.
For further information call:
SUE WARKE or CONNIE WEYLER
479-7725 388-6231 592-1961

MARIGOLD AREA
22 years old and absolutely spotless, 66x132 lot, Good size LR with fireplace, 14½x10 ft. modern kitchen with eating area. Loads of cupboards and double S.S. sink. Double windows throughout. 10x18 greenhouse with heat and water. Extra trailer pad and attached carport, 22x14 sunroom. This is quality all the way through. Asking $49,900. See it today with IRENE DALZIEL 388-6231 or 477-6380.

Island Pacific Realty
3200 QUADRA 388-6231

5 BDRMS. $39,500
A handyman special yes! But in the heart of town. 45x135 lot which fronts on two streets. R3 apartment zoned for the investment minded purchaser. New MLS. Call: GLENN NICHOLLS 388-6231 or 598-7689.

3-BEDROOM RANCHER
Lovely 5½-year-old ranch style bungalow. Living room with fireplace, large kitchen with eating area. Sliding doors on

250 HOUSES FOR SALE

OLYMPIC REALTY LTD.
385-5741

DECLARE YOUR INDEPENDENCE FROM LANDLORDS

NOW — in this durable family home on a quiet, centrally located street. Large kitchen with dining area; living room with fireplace; 3 bedrooms and room for development in full high ctment basement. OOM. heat. NO drive-bys please. To view call COLIN CRAVEN at 385-5741 or 386-6646. Asking only $52,900. Owner will finance.

TOWNHOUSE SIDNEY

3 bedrooms, 2 bathrooms, large living room an dining room with private fenced lawn with separate area for small garden. Storage shed for garden tools etc. This home is in excellent condition and would suit the discriminating buyer. Vendor is anxious to sell so all offers considered on asking price of $36,500. To view and buy call RAY MORRISON, 385-5741 or 477-8801.

COMPLETELY RENOVATED

4 bedrooms, 1800 sq. ft. of older home, close in. Tastefully decorated with large family room on the main floor. Living room has fireplace and new expensive wall to wall broadloom throughout. The corner lot is fenced and in the rear is a 2 car garage and workshop with a large 22x18 sundeck above. All this for an asking price of $48,500 and the vendor will consider carrying a small 2nd mtge. For further information call DON OAKES, 385-5741 or 478-4334 anytime.

SIDNEY SPARKLER

Don't miss this nearly-new (2½-years-) 3-bedroom home with full basement and completely fenced yard, great for children and pets. Lovely stone fireplace with raised hearth. Rec room also has fireplace. Good value today at $46,500. Call MELODY VILLENEUVE. 385-5741 or res. 384-8563.

SWEET AND LOW

is the best way to describe this 1665 square foot immaculate ranch bungalow listed at $57,800 in the Mt. Tolmie-University area. Three large bedrooms; a 21x15 living room with fireplace; separate dining room and 15x11 kitchen. Lovely wall to wall and cheerfully bright due to window placement and central skylight. New roof and new furnace in this excellent 23 year old. Honestly, you must see this home with me, so phone today, 384-9069 AL TASSIE or 385-5741 anytime.

GORDON HEAD SEA VIEW

from this 9-year-old, split level in a prime location on a 80x181 lot. Well priced at $66,500, with three bedrooms, living room, dining room and family room with fireplace. Sliding glass doors to large backyard. Shake roof, carport, fenced in at the back and trees in every direction. For peace and quiet only five miles from city centre, let me show you this fine home now. M.L.S. 385-5741 or 384-9069 AL TASSIE, anytime.

BRAND NEW $54,500

3 bedroom with 2-pce. bath ensuite. Floor-to-ceiling fireplace separates the living room and dining room. Bright sunny kitchen. Full basement with sliding doors to patio off the recreation area. Also roughed in plumbing. Possession possible in two weeks. MLS. Call ELLWOOD NAULT, 385-5741 or 388-4150.

Western HOMES Ltd

THE KEY TO HAPPINESS!

IS RIGHT HERE." WHAT a treat you will experience when you drive down Country Lane to this beautifully landscaped .4 acre lot. Just a short distance from shopping, bus and all services. The comfortable home has loads of accommodation for the average family. L.R. with fireplace, in-line D.R., kitchen with eating nook, 2 B.R. up, plus Rec room down. Large greenhouse for gardening or Hobby Enthusiast. Price: $62,800.00 (11773) Phone today for this FANTASTIC OPPORTUNITY.

FAMILY PLAN

A very well planned home for the ACTIVE family on a nicely landscaped fenced lot. 3 B.R., 4-pce. bath, L.R. with fireplace, D.R., kitchen with eating area. Full basement designed for maximum development. ONLY 2 yrs. old and located in Beautiful Colwood Lake Estate. Price $54,900 (ML 11862) 11862)

HOME FOR AN EXECUTIVE

PERCHED high on a beautifully TERRACED landscaped lot, is this exceptionally lovely home. Gracious L.R. with fireplace, elegant D.R. has indirect lighting, kitchen has loads of cupboards and built-in dishwasher, 3 B.R., games room with bar, Rec Room has lovely stone fireplace, 2-4 pce. baths. Located in exclusive Rockheights. Price $79,300.00 (ML 11772)

Terry Eden and Wilf Cotton
386-3494 (24 hrs.)

LANSDOWNE Properties Ltd

BEACON HILL PARK

Large deluxe — 2 bedroom — 2 bathroom condominium with ocean views from each window in prime location. From the window in the beautiful design kitchen with built-in dishwasher you see Victoria from the fifth floor. Custom drapes of finest quality throughout and your own laundry area with area for freezer. Covered parking. See this one if you're condominium shopping. ADELLA ZARFT 478-9607 or 592-2431.

MINI FARM

3 Bedroom, character farm home with sea view from the living room and dining room windows. This home was designed for comfortable living, with fireplace, wide hall, twin sinks in the bathroom vanity, lots of closets, full height basement. The kitchen is roomy and bright with its own separate eating area. Exceptional value at $64,000.00. Call: ADELLA ZARFT 478-9607.

OPEN HOUSE $36,900 2610 PRIOR ST. SAT. 1:30 - 4:30

Attractive bungalow, 2 bedrooms, fireplace, fenced yard. Ideal starter, retirement, rental. Stove, fridge included. 386-7801, 592-6357.

PRICE REDUCTION NOW ASKING $41,200. For sale by owner, spotless 2-bedroom, full basement home on extra large, fully landscaped lot. Wall-to-wall carpets throughout. Bright, family-size kitchen and rumpus room. Open to offers. Definitely no agents please. Phone 382-8610.

SPECTRUM HOMES
Choose your own colour and finish, 1387 sq. ft. home under construction, features 3 bedrooms, ensuite bath, spacious living area, situated on large lot in parklike setting. Today's best buy priced at $58,400. 2446 Sooke Rd. 478-5224.

BY OWNER — 4046 CAREY RD., 1219 sq. ft., stuccoed full basement home, 2 bedrooms plus den, fireplace, sundeck and views, $48,500, call 479-7579.

250 HOUSES FOR SALE

WALL & HEDEKOR HOMEFINDERS REALTY LTD.
3480 Douglas 386-2911

OPEN HOUSE
FRI. AND SAT.
1:30-4:30
3270 FULTON ROAD

12 spacious rooms in a family home of modern and thoughtful design. Located on almost ¾ of a sylvan acre in the Triangle Mt. area. Only 2½ yrs. old. It's a handsome and promising exterior but it's not transparent — so please come in and look around. We think you'll be delighted! Be seeing you there! MLS 11253.
BOB STEPHENS
386-2911 anytime

NORTH OAK BAY
OPEN 1:30-4:30
FRI. AND SAT.
3529 HENDERSON RD.

Different and most attractive tri-level featuring vaulted planked and beamed ceilings, warm wood panelling — a 'sky-lit' kitchen with 'built-ins' (including dishwasher), 3 bedrooms, beautifully panelled rec room and den with wet bar. Large fenced and landscaped lot. Exclusively listed with:
NINA STEPHENS
386-2911 (24 hrs.)

OPE HOUSE
1484 MYRTLE ST.
THURS. AND FRIDAY
1:30-4:00 P.M.

Only $37,500. Excellent location near Simpsons-Sears. 2 bdrms. starter or retirement home. Lovely fenced yard, with separate garage. MLS 12213.
LOLA CLARK
386-2911 or 479-3010

JUST LISTED
BRENTWOOD AREA
$61,000

1-yr.-old, immaculate, 3-bedroom, split level; 1½ bath home. Beautiful stone fireplace floor to ceiling, also a second fireplace in undeveloped basement. Quality carpeting throughout. Large lot 75x150; drive-in garage. Over 1200 sq. ft. of comfortable living. New MLS.
CAROLYNNE PERRY
386-2911 or 479-7041

NEW LISTING
S-I-D-N-E-Y
$52,900

This home is an immaculate 3 bdrm. home, with W-W in living room and dining room. A large 23x15 rec room with wet bar in basement. But that ain't nothing, wait till you see the landscaping!!! Numerous shrubs and large trees, as well as bearing fruit trees, plus a patio enclosed with a privacy screen and its own lighting. This you have to see. New MLS. Call:
ROBERT HAMILTON
386-2911 or 656-4692

2 BDRMS. $42,900
JUBILEE AREA

Attractive character home. New wiring, plumbing and furnace. Panelled walls, built in china cabinet. MLS 11591. See it today with:
MARGARET BRIDGER
386-2911 anytime.

Investors
SYNDICATE REALTY LIMITED
620 Broughton St. 386-7721

NEW LISTING WILLOWS BEACH

Only half a block from Willows Beach. This immaculate home of approximately 1600 sq. ft., situated on a large, fully landscaped lot consists of 3 bedrooms (two are extra large), cabinet kitchen with eating area, separate dining room, and large front room with F.P. Full high cement basement for further development. Cannot be replaced for the asking price of $28,500. For viewing please call Leo Pigert or Evan Williams at Investors Syndicate Realty exclusive agent 386-7721.

FRANCISCO TERR. off TYNDALL and VERA CRUZ PL.
DELUXE BRAND NEW HOMES ON CUL-DE-SAC TO VIEW OR MORE INFORM. CALL L. PIGERT OR E. WILLIAMS
386-7721

SEABOARD PROPERTIES LTD.
7173 WEST SAANICH RD.
BRENTWOOD BAY 652-1141

ACREAGE AND HOME

5 acres of good meadowland with enough natural woodland for shade and privacy. The home has an idealic setting by a lovely year round creek. It's 5 years old, 1350 sq. ft. with 3 bedrooms, and full basement. Attractive living room, dining room has cedar and oak feature wall, blending into the stone fireplace. Quality carpeting, laundry on main floor, good kitchen with family dining area. Huge rec. room and 3 pce. bathroom down. Only 15 or 20 minutes from Victoria on route to Butchart Gardens. $89,000.00. M.L.S.

ARDMORE $59,500

On just under 1 acre this beautifully renovated home features brick heatilator fireplace, thick W-W, 1½ baths, patio and tasteful decor. Situated in a natural grove of trees yet room for easy to care for garden area.

652-1141 ROSE RUSE 652-2694
652-1141 DAVID WOOD 652-2198

FOR SALE Royal Trust "THE SIGN THAT SELLS"

3400 DOUGLAS ST.
384-8001

JUBILEE HOSPITAL AREA
JUST LISTED. MLS

Delightfully different 3 bedroom split-level. Living room with fireplace, dining room, adjacent sun room. Convenient kitchen with built-in breakfast nook. Just a few stairs to the charming master bedroom and 4 pce. vanity bath. Upper level 2 more bedrooms. Basement has drive-in garage, utility room (includes washer and dryer), extra plumbing plus an area good for development. Secluded back yard with many fruit trees — A home you will be proud to own at just $54,900. Be first to view with:
JOYCE MILLER 383-5873 or JOHN MORRAY 592-9700 or 384-8001 anytime.

250 HOUSES FOR SALE

P.R.B.
P. R. BROWN AND SONS LTD.

GREAT HOME—GREAT VIEW

This spacious 4 bedroom (three and den) home offers the best of living in a quiet cul-de-sac of fine homes. Large sunken living room with fireplace that you'll love to arrange and friends will envy. The dining room with glass doors is a perfect place for elegant entertaining. Family room play centre where everyone can live a little without concern, keeps the rest of the house neat. All bedrooms are spacious (master ensuite) and have double closets. Three bathrooms are conveniently located to serve family and guests. Situated on a level easy care lot, room for a pool, and has a birds-eye view of the Gulf Islands. Close in Cordova Bay. Here is your introduction to good neighbors and family happiness. Available by mid June at an asking of $89,500. Call today:
385-3435 K. O. MOORE 385-4227
Anytime

P.R.B.

GORGE BURNSIDE

The owners of this well kept 3 bedroom home have been transferred after 20 years of happy living and will be vacating the latter part of June. The home has a large dining room with fireplace; separate dining, and a family room with fireplace. Full basement with drive in garage plus extra off street parking for camper or boat. Within the 2 mile circle with bus service, schools and excellent shopping. This home is spick and span and ready to move into. Act now by calling today.
385-3435 K. O. MOORE 385-4227

P.R.B.

SUPERB RESIDENCE

A contemporary family home suited to all ages. Bedrooms, bathrooms galore and fireplace. Magnificent kitchen with family room and fireplace — the best we have seen. Gracious drawing room, dining room and a swimming pool. (heated, filtered), and games room in the basement — the total spells quality, attractiveness and great amenability. Impossible to reproduce in this location at the price of $149,000. Call now for this best buy.
384-3415 KEVIN MOYNE 385-4227
P. R. BROWN and SONS LTD.
762 Fort St., Victoria, B.C.

P.R.B.

TO SEE IS TO BELIEVE

A nearly new modern well-built home with spacious rooms, in a well planned design ensure comfortable luxury living for an established family. The main floor features a 16'x33' family room with fireplace, 3 spacious bedrooms with principal bedroom having bathroom ensuite. The upper floor has a 19'x13' living room, 13'x10' dining room, large well-equipped kitchen with built-in dishwasher and an electric barbecue, a fourth bedroom also with an ensuite bathroom. Large thermopane windows take advantage of the wonderful view, and good quality carpets throughout add to the decor. Located close to town and convenient to schools and other amenities. It would be difficult to replace at the price of $87,500. If you're a buyer call:
STAN WINTERBOTTOM
385-3435 Res. 598-2253
P. R. BROWN & SONS LTD.

FOR SALE Royal Trust "THE SIGN THAT SELLS"

4082 SHELBOURNE ST.
477-0191

OPEN HOUSE — SIDNEY
2032 MELVILLE DRIVE
SAT., MAY 24 — 1:30 to 4 P.M.

Golly, you should see this delightful home this Saturday. Three bedrooms, plus a good basement with a full bath, bedroom and a rumpus. On a large lot. See it with me, I'll be glad to show you the extras. Priced at $53,900. MLS 11707. For prior viewing call:
477-0191 JOHN MOLYARD 384-4827

OPEN HOUSES
SAT., MAY 24— 1:30 to 4:30
4436 TREMBLAY DRIVE
4447 TREMBLAY DRIVE
4449 TREMBLAY DRIVE (All off Ash Road)

Three classic, innovative executive homes for those who can afford the best. You and your family will delight in the sea and mountain views, and the brand new neighborhood in Gordon Head assures the atmosphere of good living. Three bedrooms, ensuites in all of them, 4-pce. bath. Gracious living rooms with dramatic fireplaces, dining rooms of course, and modern-style equipped kitchens. Large basement areas with extra living and entertainment potential. Offered exclusively at $69,900 — $71,900 — $76,500 — with an 18-month written builder's guarantee. If your goals include a better way of life, please call for prompt and attentive service:
477-0191 VERNA ROBERTS 477-1317

OPEN HOUSE
129 EAST MADDOCK AVE.
SAT., MAY 24-1:30 to 3:30 p.m.

Immaculately kept 3 bedroom, no basement home on large corner lot. Separate dining room, sunken family room or 4th bedroom. Oil heating. Large separate garage. $55,900. MLS 12224
BARBARA LIEBENAU
477-0191 479-8389

SOOKE ROAD
$69,900

A 2,700 sq. ft. modern rancher with in-law suite located on ½ acre lot. Consists Ashtry 4 bedrooms, 2 bathrooms, living room, dining room, kitchen with built-in range, rumpus room with fireplace, family room plus a 660 sq. ft. in-law suite. Priced to sell at $69,900. MLS 11962. Please Call
BARBARA LIEBENAU
477-0191 479-8389

GORGE—$42,500

A 2 bedroom home just 2 miles from City centre and located on a large landscaped lot. Across the street from the Gorge Vale Golf Club. Property is backing the Kinsmen Park, which also has a tenins court. Ideal starter or retirement home in good condition. Please drive by 1102 Craigflower and call:
BARBARA LIEBENAU
477-0191 479-8389

HENDERSON REALTY
385-9741 Anytime

REDUCED TO $45,000

ESTATE SALE

Vacant and availabe, two bedroom home (with D.R.) full basement with garage and a nice garden. Newly decorated with w.w. shag — Oil H.W. heat. In the convenient Jubilee Hospital area. Terrific value at this new low price.

O. E. WHITE 592-7226

SUNNY BRENTWOOD

We have a choice property and we are prepared to custom build a home to your specifications. Location is quiet and secluded. Many trees and the smell of the ocean.
BILL KAPTEYN 384-7585

250 HOUSES FOR SALE

WHITTOME'S
4520 West Saanich Road
Royal Oak Branch
479-1667

EXCELLENT

Opportunity for the buyer who wants value for his money. This lovely home situated in Gordon Head with its perfectly groomed yard — is also able to boast a beautifully finished and cared for interior. 3 BR's on main level — 2 BR's and den down — large rec. room has FP. 3 baths — 2 up — 1 down. A must for the serious buyer to inspect. Priced at $63,900.
Lillian Hendy, 479-1667

ONLY

$25,900 for this 2 BR house situated in James Bay. Could be a dandy fixer-upper, or handyman. The price is certainly right, so don't hesitate. To view call:
Lillian Hendy 479-1667

IMMEDIATE POSSESSION, SECLUSION $49,900

Delightful, spacious, four-room bungalow — Gordon Head area. This bungalow displays so much privacy as the lot is sheltered by ornamental trees — breezeway to a completely sheltered patio area off the spacious living room with open fireplace and oak floors. Very pleasant outlook to the west. The kitchen has so much space even your washer and dryer are included in the service area, plus ample dining space. Two twin-sized bedrooms. 4-pce. vanity bath. Low boy oil furnace in the crawl space. Fruit trees and excellent soil for the gardener. Full price only $49,900. Please dial Cliff Stretch for viewing.
592-3969 or 479-1667

CONVENIENT FERNWOOD AREA $44,900 1400 Sq. Ft.

Clean, solid, well-maintained, three-bedroom, full basement, stucco bungalow. The living room is 13x18, dining room 14x19, kitchen 14x14. Utility off the kitchen "so convenient". Lots of breakfast area. Sundeck at the back. Full high basement, oil furnace, electric hot water. Such a solid well-cared for home selling at $44,900. Fast possession. Dial Cliff Stretch — 592-3969 or 479-1667.

J. H. Whittome and Co. Ltd.,
Royal Oak Branch

DRL
DOUGLAS REALTY LTD.
385-8784

SUMMER'S HERE

you want to get away — well do it — to Kenny Lake, one of the cleanest, quietest lakes within easy commuting distance of Victoria (fishing good). Call for details on this lakefront retreat offered at $27,900. MLS 11964.
RICK KALLSTROM 385-8784
or 384-8075 page 322

STOP HERE

Thought you couldn't find a duplex with good revenue potential? Well you have! Large 3 bdrm. suite presently tenanted plus 2 bdrm. owners suite located in an excellent rental area of Esquimalt. Will cover itself with modest down payment on the asking price of $48,900. New ML 12220.
RICK KALLSTROM 385-8784
or 384-8075 page 322

ESTATE SALE GET AWAY FROM IT ALL LIVE CHEAPER IN THE COUNTRY $39,900

½ acre at Cobble Hill, just past Mill Bay and only minutes from Victoria. Immaculate double wide mobile home, attached carport and back porch, plus tool shed. Lovely spacious 2 or 3-bedroom plan. 4 quality appliances included. Grow your own vegetables or relax on the green lawn, with taxes of approx. $35 per year, and Government water for $5 per year. How economical can one live? Perfect retirement or family living. For more information call JACKIE WALDRON 477-9636. MLS 12254.

NEW

At the Oak Bay border. Spanish influence, still under construction, 3 bedrooms, old brick fireplace in living room. Separate dining room. Full bsm't. Electric heat. $82,900. DONNA VALIKOSKI 385-8784.

$45,900

4 bedrooms. Immaculate and nicely decorated, full bsmt home. Updated wiring and heating — 2 fireplaces. Ideal for the family needing schools and shops nearby. Good value here. Vendor transferred. DONNA VALIKOSKI 385-8784. MLS.

TOWNHOUSE

Tastefully decorated and carpeted throughout. 3 lovely bdrms upstairs, living room with glass doors to private patio. Dining room and modern kitchen. Swimming pool. No heating bills to pay. An excellent home for $36,900. Call to view, DONNA VALIKOSKI 385-8784.

OPEN HOUSE OAK BAY

(WILLOWS AREA)
2725 MUSGRAVE
SAT., 2-4:30

Well finished house for sale by owner, 4 bedrooms (3 up, 1 down), 2 bathrooms, large living room with fireplace, dining room, kitchen with separate eating area. Wall-to-wall carpets throughout upstairs. Large rumpus room, utility room, fourth bedroom, second bathroom, in completely finished basement. Separate garage. Fruit trees. $69,500. Mortgage optional 592-2789.

BRENTWOOD—1019 MARCHANT ROAD, 2 bedroom home on sewered lot under construction, $74,500

LUXURY WATERFRONT HOME, 8261 Lochside Drive. Secluded treed lot, approximately ¾ acre, $135,000.

LANDS END ROAD, Waterfront property, will build to suit purchaser.

H. R. MITCHELL CONSTRUCTION LTD.
652-1673 656-5660

OPEN HOUSE

SAT. and SUN., 1-5
RIVATE SALE — NO AGENTS

Contemporary beauty in a spacious 4 bedroom butterfly design Beautiful views and complete privacy, ¾ acre, fenced, $68,500. Phone after 5 for details and directions. 478-9929.

NEAR UVIC, 3 BEDROOM Cathedral entrance home, full basement rental suite, w-w carpets, 1½ baths, vanity, and modern decor, 9 fruit trees, $49,900. 477-9837.

EXCELLENT VALUE IN A 2-bedroom basement home that has been fully remodelled. $37,900, low down payment will handle, 658-1061.

250 HOUSES FOR SALE

BLOCK BROS

1800 Blanshard
3636 Shelbourne
1949 Sooke Rd.

OPEN HOUSE
2856 RONALD RD.
THURS., 3:00-8:00

Nestled in the pines on an easy care corner lot - A tudor type 3 BR accentuated with old brick. Attractive living and dining with wall to wall carpets, large kitchen has much more than average amount of cupboards, 1½ baths for the family. A big rumpus room with rich red carpets and 2nd fireplace. Easy to take 9% financing available. Asking $54,500.
June Corby 478-5561 478-8780
Norma Saunders 478-5561 478-9162

OPEN HOUSE
308 OBED
THURS 1:30 - 4:30 Off Tillicum.

Well renovated 4 bdrm home, new carpetting, spacious living rm, dining rm with fireplace, large entrance hallway. This is a clean bright home, close to schools, shopping and transportation. Early possession. Price reduced to $41,000.
386-3231 BILL MOSHER 652-2868

WILLOWS $54,900

No step 3 bdrm bungalow in an area of new homes and well kept gardens. Close to facilities and an easy walk to the beach. Hurry for this choice area.
386-3231 D.B. Taylor

REALLY GOOD

3 BDRM TOWNHOUSE. 1½ BATH. CLEAN and in A-1 CONDITION. Large private patio with shrubs and flowers. ASKING $33,900. Low down payment possible. MUST SELL.
386-3231 GERRIT KLOOTWYK
479-3313

BETTER THAN NEW

This 3 bdrm, 3 bthrm Gordon Head home is in immaculate condition. The large entry hall leads to a huge bright rec rm with fireplace and bar. L-Shaped living-dining rms are spacious and ready for large furniture. Eating area in kitchen, citation cupboards and dishwasher. Close to schools and rec center. Carport, sundeck. Asking $67,900. ML 11019.
386-3231 LOREA TUBB 477-6617

ENJOY YOUR SUMMER

in the privacy of your own park like yard. Lots of trees and shrubs. Patio just a step from the dining room of this immaculate 3 bedroom, no basement home, large living room - fireplace - easy care kitchen - beautiful carpeting - good storage areas. Try your offer or trade on asking price of $55,900.
592-1764 CLIFF BALL 477-1841

WHY NOT TRY YOUR OFFER

Sound, 3 bedroom, fireplace, some W-W, 7/6 high basement, corner lot zoned R2, value increases week by week. Full price $42,900. For further information call:
477-1841 MR. R. BOURDIN 382-8858

PRICE YOU CAN AFFORD! $39,900

2 bedroom home close to Jubilee. Neat as a pin. Call:
JEAN DOBEREINTER
477-1841 479-4979

NEW HOME METCHOSIN

What a setting! Overlooking the greens of Metchosin Golf Course with views to the mountains and sea. Features include heavy shake roof, cedar exterior, 1450 sq. ft. with utility room on main floor, huge sundeck and balcony, and much more. Asking $73,900 for all this. Call:
477-1841 ROB ESTLIN 658-8357

CORDOVA BAY SEA VIEWS

Tremendous family accommodation is yours in this 2 year old home, featuring 2,500 sq. ft. of finishing on 2 floors. Four bedrooms, 2½ baths, rec room plus separate huge games room-den on extra large level lot. Only a short walk across road to beach. Asking $73,900. Call:
477-1841 ROB ESTLIN 658-8357

NEW HOMES GORDON HEAD

Four new homes in varying stages, located on attractive Tremblay Drive. Features include bath-and-half, large family kitchen, 2 fireplace, rich interior decors. Priced from $62,900 to $64,500. Call:
477-1841 ROB ESTLIN 658-8357

3-BR., SPLIT .41 ACRE

5 year old split level set on extra large lot high on a hill, Keating X Roads. Over 30 fruit trees plus garden area. Delightful valley view to mountains and sea beyond. Excellent condition including gleaming hardwood floors, screens, fenced back yard. Asking $67,500.
477-1841 BILL REMPLE 658-5794
477-1841 RON KERFOOT 652-2594

$49,900 3 BDRMS. Bsmt., Large Lot

Plus large living room, splendid view, assumable mortgage at 9¾%. In a new area of Sidney. For further details call:
477-1841 RON KERFOOT 652-2594

ESQUIMALT Immaculate Beauty

Just three years old and in prime condition. Three bedrooms (master ensuite) large living room with fireplace, "L" shaped dining room with sundeck off. Extra nice kitchen. Full basement with one of the nicest rec rooms you'll see (fireplace of course). Three pce bath. Room for more development. Nicely treed lot. Asking $55,000.
BUZZ MAINPRIZE
477-1841 658-8268

FAMILY HOME Mt. Douglas Area

Three year old 4 bedroom home on a large lot. Big living room with fireplace, family kitchen, family room. 2 full bathrooms, large separate garage. Good financing. Asking $57,500.
BUZZ MAINPRIZE
477-1841 658-8268

3 BEDROOMS $44,500

What a delight! A fully landscaped yard with a view. A spotless interior with a private bedroom for the teenager, and an attractive exterior that blends stucco and natural wood siding. MLS.
477-1841 BERNIE WILKINSON
477-8838

LOVELY LITTLE LOVENEST

Perfect as a couple's first home or to retire in. 2 BR, part bsmt, separate laundry room, garage. Located on a quiet street yet close to shopping, transportation and all amenities. Asking $42,500. To view call,
478-5561 ISABEL APLIN 478-8492

250 HOUSES FOR SALE

BLOCK BROS

1800 Blanshard
3636 Shelbourne
1949 Sooke Road

OAK BAY

A fine 3 BR family home featuring fully developed bsmt with rec room and wet bar on a beautifully landscaped lot. Back lane entry to drive in garage. $82,500.
478-5561 JOHN ADANK 479-8135

CALL IT CHARM

Truly lovely post and beam home with just a great view of the city and harbour from the sundeck and sheltered patio. About 1680 sq. ft. of expertly finished floor space including Tudor style rec room, spacious LR with FP, sun room, 1½ baths and a lot more. Large landscaped level lot features 8 fruit bearing trees and extra paved parking. $65,900.
478-5561 MIKE RYLAND 478-4761
478-5561 DOUG COLE 478-4494

HIGHLANDS

Near new 1200 sq. ft., 4 level 3 BR home with large carpeted foyer. High location offers excellent view of this popular area. Plenty of room for further development in the 2 level full basement. Spacious kitchen. Double carport. Major appliances included. $30,000 1st mortgage at 10% may be assumed. $61,000.
478-4761 MIKE RYLAND 478-5561
478-4494 DOUG COLE 478-5561

Montreal Trust

WATERFRONT—OPEN HOUSE
THURS. THROUGH SAT.
1:30 to 4:30
8261 LOCHSIDE

Sunny location with elegance and privacy on approx. ¾-acre beautiful trees. Magnificent eastern exposure waterfront with private beach access. Superb NEW HOME with panoramic views and many deluxe features. Beautiful ceiling living room with floor-to-ceiling cameo, marble fireplace. Second fireplace in entertainment sized recreation and games room. Stunning kitchen and decor. A spacious first rate home with quality appointments of grace and taste. $135,000. Courtesy to realtors.
JACK FETHERSTON
656-3924 652-2269

OPEN HOUSE
THURS., FRI.
2:00 - 4:30
8590 EAST SAANICH RD.

Enjoy the rural atmosphere of your own ½ acre — Plenty of room for your garden and parking of recreational vehicles. Exceptionally well built and maintained 3 B.R. home, 2 baths — family room. Large living room with used brick fireplace and separate dining room. Asking $69,500. For prior viewing please call:
ALAN WESTGATE
386-2111 656-3423

EXECUTIVE HOME
QUALITY CONSTRUCTION
1824 MOUNT NEWTON X RD.

This brand new home is just being constructed. Top quality materials and excellent workmanship. When completed it will have large L.R. with fireplace, D.R., 3 B.R.s, 2 baths, laundry room and roughed in rec room with fireplace. Will total 1380 sq. ft. when finished. This home also has a wrap-around sundeck with a beautiful view of the valley You still have time to choose your own carpeting and fittings. Drive by soon or for appointment contact:
DARLENE PEDERSEN
656-3924 656-1881

"BEAUTIFUL SECLUDED OCEAN VIEW"

A most uniquely-designed home, tucked away among the towering firs, yet exposed to the sun among flower gardens and terraces waiting for you to enjoy the many quiet years you've dreamed about. Imagine the beautiful glassed living areas, plus 2 dens with fireplaces to relax or study in. Entertainment-sized dining area, plus a lovely liveable kitchen. Very suitable for a family or retirement hideaway. 2 spacious bedrooms on main, as well as a huge room up awaiting your creative touch. All this less than a mile past Metchosin School. Final bonus, the elevated location on waterfront offers a lifetime ocean view of the Straits and Olympics where the ships of the world pass by your front door. Almost 4 acres mostly naturally treed. Very first offering at $145,000. M.L.S. For view call:
386-2111 E. POKOSCH 477-2194
386-2111 R. KAISER 477-6813
386-2111 M. McKENNA 592-3611

CADBORO BAY VIEW PROPERTY
2502 SINCLAIR

This 4-year-old family home is ideal for the large professional family. Check these points:
—Beautiful water view.
—Close to schools, university, shop and transportation.
—Five bedrooms
—2½ bathrooms.
—Spacious L.R. and D.R.
—Huge sundeck for outside living
—Large lot with fruit trees and space for a swimming pool.

Asking $115,000. For prior appointment call:
386-2111 JEANNE LUCAS 477-1342
386-2111 AL WESTGATE 656-3423

JOHNSTON REALTORS APPRAISERS
385-2471
1306 BROAD ST. SINCE 1903

821 VIOLET 12 YEARS OLD

Attractive stucco bungalow, LR with h.w. floors, stone fireplace, compact kitchen and dining area. 2 Bedrooms on main and one down. Garage in basement. Good lot overlooking park. Your down payment may do. Mortgage funds available. MLS CALL Bob Carter, 598-6143 or 385-2471, Johnston and Co. Ltd.

National Trust
SINCE 1898

SOUTH OAK BAY NEAR THE SEA

Immaculate 2 B.R. bungalow on a large neatly landscaped lot. Double garage, secluded back yard. New M.L. Asking $54,600. To view call,
STAN JAMES — 595-2961 or
RES. — 592-3740

$45,500. PRIVATE. NEWLY RENOVATED, Glen Lake Area Home, 3 bedrooms, utility room, dining area, adjoining modern open kitchen with built-in range. Cosy living room with unique brick fireplace. Wall-to-wall throughout. Full basement. All situated on large lot. (½ acre.) Drive by 967 Isabel Ave. Call 478-1051 or 478-6268.

BY OWNER — SOOKE. 5-ROOM no basement house, redecorated, 30x20 garage-workshop, quiet, convenient location Asking $37,000. 642-5953.

NEAR COMPLETION. CHOOSE your own colors etc. Desirable city location. $65,000. For particulars 384-6418.

TOD-HACKETT CONSTRUCTION LTD.
Days 384-1101 Nights 477-5554

250 HOUSES FOR SALE

MELTON REAL ESTATE (B.C.) LTD.
912 Douglas Street
1610 Island H'way

BEST VALUE
1.2 Acre SAANICH

Gracious 1920 sq. ft. home, 3-bedrooms and den. Formal dining room and 22x13 living room, full basement. Beautifully landscaped. Fruit trees, shrubs and flowers. Must be seen to be appreciated. For viewing anytime call Eric Frazer or Mrs. Stapells
386-7551 24 hrs.

1020 TILLICUM ROAD
DUPLEX

A real beautiful 3-bedroom home, plus family room with f.p. Living room, dining room and cab kitchen. 3-roomed legal duplex in full high basement with extra work shop and laundry facilities. 2-car garage. This home must be sold quickly. Just reduced to $63,000. Have a look on the outside — then call Len LeDoux 386-7551 or 382-9852.

SOMETHING OLD — 870 square foot, 2-bedroom starter, close in.
SOMETHING NEW — all new fixtures and carpeting.
SOMETHING BORROWED — enchanting decore throughout, begged, borrowed and stolen from the Mediterranean.
SOMETHING BLUE — you'll be, if you miss this one, because at the $33,000 price if you blink your eyes it will be gone. MLS Dale Vieweger
383-1047.

Colwood Lake

Exciting new Dutch Colonial home, overlooking Royal Colwood Golf Course. 1600 sq. ft. finished. Three bedrooms incl. huge master bedroom, with walk-in closet and ensuite plumbing. Formal dining-room, large eating area in kitchen, white brick fireplace in living room plus brick fireplace in huge entrance. Professionally color co-ordinated with shaked roof and cedar siding. Close to schools and shopping. Priced right at $64,500. Drive by 2830 Hagel Rd. then call:

RIDLEY BROS.
DEVELOPMENT CO. LTD.
478-1721 Eves. 388-4773

FAMILY ORIENTED

Ideal home for kids of all ages. Large 3-bedroom home on a spacious treed lot. Close to all conveniences and less than 3 minutes from downtown. Look it over, 639 Belton Ave. Priced to sell $38,500. 479-2990

Two Full Baths

$55,600 — Brand NEW 3-BR Home
GORD G. COWAN 384-0212
RATHER Realty Ltd.

UNIVERSITY HEIGHTS, BY owner, 4-bedroom family home, close to shopping and schools, on 50'x135' view lot. $54,000, 1569 Gregory Pl., 477-4827.

RYAN PROPERTIES LTD.
Dedicated Service — Integrity
G. E. Bus Ryan, 382-6135 anytime

253 COUNTRY HOMES AND PROPERTIES

BUILT IN 1911 SEAVIEW CHARACTER HOME 10 ACRES +

This home is definitely different and has been nicely modernized. Offers a very spacious combined living and dining area with fireplace. The kitchen is family-size with the utility room and pantry off. There are two bedrooms with all kinds of room for expansion in full, high, dry basement (above ground). Wrap-around veranda on two sides with distant sea view. All this surrounded by the touch of a professional landscaper with numerous fruit trees and a nice garden area. Good barn with approx. 5 acres cleared. Stream runs through property. The home is set well back from the road offering quiet seclusion. Realistically priced at $73,500. Call BILL KOZAK at 642-3404 or LANSDOWNE PROPERTIES LTD., 592-2431 Anytime.

COUNTRY LIFE? 2 ACRES

Beautifully treed, yet with open grassland ideal for a horse or two, this secluded 2-acre property is situated in the Old West Saanich Road area. The 3-bedroom home is truly immaculate with living room with fireplace and feature red brick wall, dining room in-line, den, a study —could be fourth bedroom — excellent modern kitchen, 2 bathrooms and a large family room with fireplace and Dutch door. Oak floors throughout. The ideal home for the family who wants the best of everything. Offered at just $93,500, with an attractive 6¼% mortgage.
TED WALFORD
598-1420 477-1841
BLOCK BROS. REALTY LTD.

1.1 Acre with A-Frame Shawnigan Lake

Tall trees with seclusion. Ideal weekend hideaway. Public water system to cabins. Hydro to cabin. Terrific possibilities for future development. All this for only $26,900 MLS.
TIM HOSKIN
595-6250 477-0141

Canada Permanent

SEAVIEW

We have recently listed this 3-bedroom bungalow or 2 plus den, located on the experimental farm slope with views to the east. Some features include heatilator fireplace, hot water heating, heated workshop, 3-car garage. All this on .86 acre of land Asking $69,500.

John Bruce Bus. 656-3928
Res. 656-2023 or 656-6151
SIDNEY REALTY LTD.

COBBLE HILL

22 acres of rolling land. Sparse trees and bush. Ideal holding property for future subdivision, $60,000. BEN GREIG, 388-6231 or 598-3105. Island Pacific Realty.

SHAWNIGAN LAKE

at $34,500.
PETER NASH, 598-3321.
JACK MEARS
OAK BAY REALTY LTD.

1-YEAR-OLD HOME ON OVER 1 acre, 3-bedrooms, 1½ bathrooms, floor to ceiling fireplace, quality cabinets, and floor coverings. Full basement, with fireplace, new 2-stall barn, private and quiet. Near school and store, $68,900. 656-5697 or 656-1835.

YOUBOU BARGAIN

660 sq. ft. for retired or new lyweds. Lot 100x326. In excellent shape.
388-4271 F. G. LIDSTONE 477-6450
J. H. Whittome and Co. Ltd.

SIDNEY REALTY LTD.
Serving the Saanich Peninsula
656-3928
Real Estate — Insurance

SAANICH PENINSULA PROPERTIES
For all Real Estate Requirements
Box 1235, Sidney, B.C. 656-4000

256 WATERFRONT PROPERTIES

1 ACRE WATERFRONT

Just what the doctor ordered — peace, fresh air sunshine and surf. This treed "summer home property" or holding property has spectacular views over the straits to mainland mountains. Just minutes to 2 golf courses, salmon; lake or stream fishing, Forbidden Plateau and Courtney. White sandy beach for the kids. Priced to sell at $25,900.
GARDNER REALTY LTD.
385-7721 KEN

258 CONDOMINIUMS and TOWNHOUSES

COULD THIS Be What You NEED JUST NOW? Why Not Come And See For Yourself?

GOODWIN MANOR
1148 GOODWIN
NEAR OAK BAY MARINA

OPEN DAILY
MONDAY THRU SATURDAY
2-4 P.M.
Or by Appointment
Just a few two-bedroom Condominium Suites left, starting at $49,900.

EXCLUSIVE WITH:

RITHET AGENCIES LTD.
714 FORT ST.
VICTORIA, B.C.
TEL: 382-4251

DO NOT BUY A CONDOMINIUM OR HOUSE WITHOUT HAVING COMPARED FIRST WHAT WE HAVE TO OFFER AT —

UNIVERSITY PARK TERRACE

Adjacent to Victoria Racquet club and the University, 3 blocks to shopping centre, 1 and 2 bedroom ranging from 753-1200 sq. ft., large balconies, smoke detectors, complete carpeting, controlled entrance, underground parking, whirlpool, exercise room, sauna, billiard room, recreation room, reading rooms, 2 elevators and approximately 1 acre of professional landscaping. Above all, compare our prices fom $29,900 to $40,960.
SEE US AT 1870 MCKENZIE AVE

and let our representative Bud Forbes show you what we are proud of.

Open daily, including Sundays from 2-8 p.m.
Office 477-8549 Res. 652-2950

We are so proud of the Talisman that we ask you to compare other condominiums before choosing.

THE TALISMAN
929 Esquimalt Rd.
$37,000 — $40,000

Where your investment can go only one way — UP!

Where you get the best in construction, comfort and convenience. Plus many other amenities including Sauna, Swirl Pool, Entertainment Lounge, Work Shop, Underground Parking, controlled entrance. Assessment only $20 a month app. The good way of living.

Open 1 to 5 p.m.

J. H. WHITTOME and CO. LTD.
706 Fort St. — 388-4271

"BEST-BUY CONDO-MINIUMS"

—ONLY TWO ONE-BEDROOM UNITS LEFT
—STILL TODAY'S BEST VALUE.
—CONVENIENT LOCATION.
—POOLS, SAUNA, REC. ROOM, WORKSHOP.
—SEE COLONY PARK MANOR, 1680 POPLAR ST.

FOR APPOINTMENT TO VIEW:
382-6151 EVENINGS 477-1683
WESTERHAM ESTATES LTD.
(DIVISION NORMAN ROSS ASSOCIATE LTD.)
440-1070 DOUGLAS—382-6151

Bayshore
1006 Fort St. 388-6424

$35,900 BUYS

a 3 bedroom, 2 bathroom townhouse ideal for family living. Built-in dishwasher plus washer, dryer, fridge and stove included. swimming pool and play area. New M.L.S.
388-6424 JUNE HOUGHTON 477-6185

Children Wanted

1) Extra spacious 3 bedrm. and 4 pce. bathrm. (up) large entrance hall, L.R., D.R., utility kitchen 4 fine appliances. A ground level location at 850 Craigflower, Shangri-La. Only $37,900, MLS 12248.
2) Also 850 Craigflower. Beautiful (Upper floors) 3 bedrms., big L.R., D.R., morning sun on balcony. 4 modern appliances. Drapes. Vendor transferred $36,500. MLS. 11687.
3) Childrens Playgound, swimming pool (Adults and children), 2 bedrm., roomy L.R., D.R. 4 appliances you decorate and save. Vacant, $25,900. MLS 11051. For all three and others call JOHN RUSSELL 592-3.48 or 477-0141.

Canada Permanent

OAK BAY WATERFRONT

A superb 2 bedroom residence in a prime residential area, with magnificent sea views from every room. Delightful kitchen, and sliding glass doors from spacious living and dining rooms onto a private balcony. Sauna, and every possible modern convenience.
TED WALFORD
Res. 598-1420 Office 477-1841
BLOCK BROS. REALTY LTD.

DALLAS ROAD SEAVIEW

or trade for Victoria property. L.R. and one bedrm. Very exclusive building, no children or pets allowed. Absolutely spotlessly clean and ready to move into. Asking $37,500 and should sell quickly.
BEN GREIG, 598-3105
or 388-6231
Island Pacific Realty

PARKSIDE PLACE

Lovely 2-B.R., upper level condominium, has large living room, dining, kitchen with range and fridge included, utility, storage room, 4-pce. bathroom, all in nice condition. Has play area and swimming pool, convenient to shops and schools too! Excellent value at $25,900.
STAN WINTERBOTTOM
385-3435 598-2253
P. R. BROWN and SONS LTD.

PRIVATE DECK

Exclusive 1 bedroom condominium apartment in smartly renewed Rockland mansion. Original character and charm fully retained. Natural fireplace, dining room, and parquay living room floor are some of the features. Try $45,000. Discriminating buyers call C. ESHOM 478-5763. Wills and Wonnenberg Realty Ltd.

$30,500

3 bedroom townhouse condiminium, private entrance, patio. Immaculate. Close to all amenities. 385-6867.

258 CONDOMINIUMS and TOWNHOUSES

Bayshore
Lord Selkirk
1006 Fort St. 388-6424

Estates
853
Selkirk Avenue
Has
New Features
and
New Hours
Now Open
Monday Thru
Friday
10:00 a.m. - 12 noon
and
7:00 p.m.-9:00 p.m.
Saturdays
2:00 p.m.-4:30 p.m.

IN ADDITION TO THE FOLLOWING FINE FEATURES WHICH ARE ALL INCLUDED IN THE PRICE:
—2 bedroom suites
—some with dens
—deluxe u-shaped kitchens
—washer, dryer, fridge
—stove and dishwasher
—individual laundry rooms
—sauna and whirl pool
—recreation room
—controlled entrance
—covered parking
—brick exterior

WE HAVE ADDED:

1. A deluxe combination work shop and car repair area
2. Beautiful fireplaces in some of the suites

If You're Thinking Condominiums THINK LORD SELKIRK

Remaining suites competitively priced from
$40,900—$46,900

VIEW LORD SELKIRK AT YOUR OWN CONVENIENCE BY CALLING BAYSHORE REALTY LTD.
388-6424

ORCHARD HOUSE
647 Michigan Street
OPEN DAILY
1:30 to 4:30

Stabilize your rent and establish a growing equity in the purchase of a long term lease. Our centrally located highrise has magnificent sea and city views, a heated swimming pool, sauna, swirlpool, underground parking and workshop. Prices begin at $19,935.00, with a low down payment. The balance can be finanoed at TEN PER CENT.
PACIFIC STRATA SERVICES LTD.
386-2437

Cedarfair
1025 FAIRFIELD ROAD

A Distinctive Life Style
Offered in the Heart of Fairfield

Featuring:
—quality construction
—superior soundproofing
—ultra-spacious suites, some with fireplaces
—kitchens equipped with a full range of appliances including dishwasher
—underground parking garage with remote controlled steel door

PRICED FROM $49,000

Open Daily
(Including Sunday)
1 p.m. to 5 p.m.

COURTESY TO ALL REALTORS

Another quality condominium built by
Danzo and Franco
Phone 386-8132 or 384-2944

IMPORTANT NOTICE

NO DOWN PAYMENTS

You can purchase a condominium close to Downtown for what you are now paying in rent. To Qualify: One income $1,100 per month, two incmes $1,400 per month.

382-5787

URGENTLY REQUIRED

A very nice, well-located condominium for a retired executive couple who have sold their home. TED GRAVES Res: 385-2271. BROWN BROS. on BLANSHARD 385-8771 (anytime).

DELUXE 1-BEDROOM UNIT near Beacon Hill Park. Quiet area, quiet building. Handy to shopping. ML 11979. $34,900. Let me show you today. Bob Hughes 592-2128, or National Trust 595-2961.

KENSINGTON TERRACE

By owner, on top floor corner, 2 bedrooms, 1½ baths, good view, asking $42,500. 385-8116 after 5.

258 CONDOMINIUMS and TOWNHOUSES

JACK MEARS
OAK BAY REALTY LTD.
"The Professional People"
Coast to Coast
Real Estate Service

2194 OAK BAY 598-3321
3618 SHELBOURNE 598-3344

SIDNEY BY THE SEA
A quiet peaceful environment, with a marina at your doorstep. Spacious 2-bedroom, waterview apartment. 1½ bathrooms, large private patio. Rec. room, sauna and workshop. Low, low taxes. Asking $39,000, to view call: JOHN BARNES at 598-3321.

SOMETHING DIFFERENT
SHOREWOOD HOUSE
562 RITHET STREET
OPEN DAILY 2:00 to 4:30
(EXCEPT SUNDAY)
Fireplaces, your own laundry, en suite, dishwasher, and extra large kitchens are just a few of the exciting extras contained in this very attractive building of 19 2-bedroom condominium apartments. One three bedroom, two bathrooms of course, and only a few steps from fabulous Dallas Road waterfront. Starting from $42,000. Call 598-3321 or 598-3344 any sales person.

Whyte & Gower
Oak Bay Properties Ltd.
2227 Oak Bay Ave.
592-2407

1115 ROCKLAND IMMEDIATE POSSESSION

De luxe 2 bdrm, 2½ bath suite situated front of building, offers 1155 sq. ft. of luxury living. Full price of $42,500 includes W-W, living room and dining room drapes, garburator, stove, fridge, enclosures around tub. Building only 6 mos. old. A TERRIFIC BUY. Call now, HOWARD BLAKE, 592-2407 or res. 383-4372 anytime.

3 BEDROOMS ESQUIMALT
$31,500

New listing. Owner transferred and sorry to leave his home, he and his wife have redecorated and spent over a $1,000 in new w-w carpeting. 300 sq. ft. on main, 532 sq. ft. up. children and pets welcome. Low taxes, excellent financing, where can you buy a home for less! Call now GLADYS MILLER 598-7936 or 592-2407 anytime.

SPENCER CASTLE
Danzo and Franco Holdings Ltd.
384-4013 2910 Cook St.

A Unique Concept

THIS IS CONDOMINIUM LIVING FAR BEYOND EXPECTATIONS. COME AND SEE FOR YOURSELF.

6-storey concrete structure quality 2 bed. 2 bath stes. 1345 sq. ft.
Superb views. Beautiful gardens. Full recreational facilities and guest accommodation in the old Spencer Home.
From $47,000
OPEN FOR VIEWING
11-5 P.M. AND WED. EVE.

Exclusively listed with
J. H WHITTOME and COL. LTD.
388-4271 479-1667

NO COMMISSION

To pay when purchasing this deluxe, 2 bedroom corner top floor suite. Dishwasher. Deluxe stove and fridge, wall to wall, and drapes. Building is professionally managed and has sauna, swirl pool, lounge, billiard room and hobby room. Owner is transferred and will sacrifice suite $36,900. 382-5069.

CAN'T DRIVE

Thenb this is your answer. 3 bedroom (Master 13.6x11) Townhouse. 1½ baths, quiet seclusion, yet only a block to Sears and Bus lines. Prices to sell at $43,900.
JACK KENNISH 479-3061
VICTORIA REALTY 386-3585

VICTORIA — 2 TOWNHOUSES
(1) Attractive 1-year-old 3 bedrooms, 1½ bathrooms, wall-to-wall basement, fireplace, swimming pool, $41,500.
(2) Close to downtown, deluxe 3 bedroom, 1½ bathrooms, wall-to-wall, quiet location $39,900, 656-6146 after 5 p.m.

FOR SALE BY OWNER. NEW one-bedroom condominium, University Park Terrace. Reduced over $1,000. Price $29,500. Phone 386-8396 between 8:30-5 weekdays only.

LUXURY — 2 BEDROOM, 2 bathroom, first floor, Spencer Castle. $59,850. Owner 384-3269.

265 HOUSES WANTED TO BUY

SOCIAL WORKER is seeking an older country style or Tudor home with a bit of seclusion in $40-45,000 range. If you can help call TOM RAIG at 388-6231 or 385-1606. Island Pacific Realty.

OUT-OF-TOWNERS are seeking a 2 bedroom home in any nice older area, in the 40-45,000 range. Phone TOM RAIG 388-6231 or 385-1606. Island Pacific Rlty.

CONFINED TO WHEELCHAIR

Elderly lady has sold her country home and wants a 2-bedroom home in Fairfield or Oak Bay which would accommodate her wheelchair bound husband. Will pay up to $55,000 cash. Please call: CHRIS GREIG 388-6231 or 479-7995. Island Pacific Realty.

RETIRED SCHOOL TEACHER

URGENTLY needs two or three bedroom home. No basement and a few steps. A good fence to keep dogs in yard would help. ALL CASH UP TO $55,000. URGENT. CALL ANYTIME, BEN GREIG 598-6231 or Island Pacific Realty.

MUST BE SMALL

Retired gentleman from Regina urgently requires one or two bedroom home with a small gutter around garden. Any nice area and ALL cash up to $45,000. BEN GREIG 598-3105 or 388-6231, Island Pacific Realty.

SCHOOL TEACHER

requires 3-bedroom home with country atmosphere. Saanich Peninsula preferred. CASH up to $30,000. URGENT. Please call BOB KOHLRUSS, 388-6231 or 598-7689. Island Pacific Realty.

INVESTOR WANTS

a good family home in a nice area for rental income. If you have a good family home to sell, in the $40-$50,000 range call: BOB KOHLRUSS, 388-6231 or 598-7689. Island Pacific Realty.

RETIRED COUPLE

From Manitoba and looking for a two or three full basement home up to $50,000 cash. URGENT. BEN GREIG, 388-6231 or 598-3105. Island Pacific Realty.

HANDYMAN WANTS

2-bedroom home in any decent area up to $40,000 CASH. Something he can work on. Call: CHRIS CREIG, 388-6231 or 479-7995. Island Pacific Realty.

YOUNG COUPLE

Requires 3-bedroom home in good area close to schools. Not too old. Cash up to $55,000 — Please call Ole Knudsen, 388-6231 or 598-2461 ev. Island Pacific Rlty.

PRIVATE, WANT OLDER HOME, will pay cash, condition not essential. 479-2209.

265 HOUSES WANTED TO BUY

CALIFORNIA BANKER

Wants to live in smog-free Victoria. Requires modest 3-bedroom home with or without basement up to 25 yrs. old. Must be in nice neighborhood. Will pay up to $85,000 cash. Quickly call: BEN GREIG 388-6231 or 598-3105.
ISLAND PACIFIC REALTY

"Wanted for Sure"

Home on Woodburn Street, preferably the odd number side. My interested party wishes this street or 11 Uplands area. Not over $100,000.
SHEILA PEPIN
385-7761 24 hrs. 388-6176 Res.
D. F. HANLEY AGENCIES LTD.

RETIRED MANITOBA POSTMAN

Can pay up to $75,000 cash for 3-bedroom home preferably with small acreage. 1 to 6 acres. Saanich Peninsula or Metchosin. Urgent. IRENE DALZIEL. 388-6231 or 477-6380.
ISLAND PACIFIC RLTY

CLIENT WANTS 2- OR 3-BEDROOM house inside 2-mile circle. Urgent. Vic Wong, 385-2458, Byron Price and Associates Ltd.

268 LISTINGS WANTED

SHAWNIGAN REALTY LTD.
Shawnigan Lake 743-5511

LIST YOUR
SHAWNIGAN, COBBLE HILL OR MILL BAY PROPERTY
with
743-5311 JOHN ETTEMA 743-2607
743-5311 MARIE MALBON 743-5143
Call Collect Anytime

JIM MILLS SAYS . . .
"Do you have a NEW 4 BEDROOM home in a septic-tank free area, priced around $70,000. I have a qualified buyer for such a property. Call me today"
Jim Mills, 385-3411 or 386-6752
Ker & Stephenson Ltd.

ROBERTS INVESTMENTS LTD.
to list or sell call W. G. Moore
388-6691 702-1175 Douglas

271 LOTS FOR SALE

WATERVIEW GORDON HEAD

Landscaped property, 91.4x133.3 ft. on sewer. Fantastic high views of Cordova Bay looking towards the North Shore mountains. On quiet established Cul-de-sac. MLS 12247. $38,500.
DALE BRIGGS
385-7721 592-3978
GARDNER REALTY LTD.

YOUR CHOICE

½ acre level cleared lot in Central Saanich — $22,900.
1.75 acres level cleared lot with some fruit trees. Underground wiring to 600 square foot workshop. North Saanich — $33,500. 4 residential, fully serviced lots in Saanichton — $23,000-$23,500. 2¼ acres, cleared nice slope, Sooke area — $23,000.
For further information please call:
Ed Kraft — 652-3676 or
Ernie Seronik 478-8696
J. D. BOSDET Ltd.
120-727 Johnson St. 386-3128 24 hrs.

BUILDING LOTS—SOOKE

This subdivision is just humming with activity; new construction is underway. Lots are fully serviced, close to shopping, schools and located across the road from Broome Hill Golf Course. Still a few left. Asking $11,000, builders terms; $10,600 cash. For further information call
478-5361 Isabel Aplin 478-8492
BLOCK BROS. REALTY LTD.

It's Shawnigan Time

And we have lovely lots for sale in Shawnigan Beach Estates, priced from $11,900 to $15,900. Ownership entitles you to use the facilities of the Club. These include swimming, sailing, tennis and much more. For more information phone MAUDE DOBSON 658-8837 or 477-0141.

Canada Permanent

OAK BAY VIEW LOTS

Just listed and first time advertised. Location: Northeast slope of Gonzales Hill. Beautiful views and suitable for luxury home. Builders terms. $45,000 for 124 feet street frontage. $45,000 for 2nd view lot. All further details with
GISELE SAMEL 384-7521
BOORMAN INVESTMENT CO. LTD.
1111 Government st.

SAANICHTON VIEW LOTS

New subdivision. All services underground. Views of Olympics, countryside and water. Only 3 left. $23,500. No agents please.
Garry Steele
386-0130
Unicon Homes Ltd.

BUILDERS! PRIME LOTS

Only a few lots remaining in our Lexington subdivision, and available to builders now! Prices from $24,900 to 26,500 in this very fine residential location in Gordon Head. For information call:
477-1841 ROB ESTLIN 658-8357
BLOCK BROS. REALTY LTD.

LOT FOR SALE

11,000 sq. ft. Shawnigan Lake recreational lot. Approved for septic tank and ready to build. Take advantage of beach, lodge and inn privileges. For quick sale $11,900. Assume present mortgage. Call GEORGE WALL, 386-2955 or res. 478-5681. Mayfair Realty.

SHAWNICAN VILLAGE
$12,500

This is a lovely lot situated in a growing subdivision; some trees; piped water; just blocks from the lake. MLS No. 11424. Call
CURT SHUBROOK
386-2911 or 382-6961
Homefinders, Wall and Redekop

LOT $17,500

80'x120' Sloping lot. Stream and natural park at back of property. Will accept house in trade.
385-7721 KENT MACLEOD 595-4273
GARDNER REALTY LTD.

$12,150 EACH
2 LOTS
WATERVIEW
WEST SAANICH

Phone Jim Webber 382-7276 or 658-5977. Town and Country Realty Ltd. (MLS).

REWARD

For anyone owning private property or lot suitable for siting a mobile home, I will arrange for septic, water and electric, O.A. Reward yourself to an extra income of $50 to $100 per month. Write Robin Hood Sales, P.O. Box 1402, Victoria, B.C.

SEAVIEW SUPREME

Build your dream house on this choice lot in a quiet area. Near Saxe Pt. in Esquimalt. Almost waterfront and a buy at only $33,500.
GERRIE HUTTON
386-3977 or 388-4271
J. H. Whittome & Co. Ltd.

BIG SEAVIEW LOT

Approx. 1.8 acres, 185 ft. frontage. Beach access across the road. Did perc., on water and hydro. Just east Sooke. $22,500. MLS. Leo Van Dyk, 386-3585, Victoria Realty Ltd.

LARGE SEAVIEW LOT 2 BLOCKS from Sooke Village. Lovely view of Sooke harbour and Olympics. Priced at $15,000. Call BILL KOZAK at 642-3404 or Lansdowne Properties Ltd. 592-2431

271 LOTS FOR SALE

Lots of Lots

1 Good view of ocean and the Olympics on this choice lot in Fairfield, (near Oak Bay), 6,895 sq. ft. Ready to build on immediately. Next to 235 Irving Road. MLS 11790. Price $27,900.
2 Almost 1 acre at Shawnigan Lake. Property fronts on the lake yet divided by West Road. Enough area on waterfront to build a boat house, diving ramps, gazebo, etc. House must be built across West Road from lake but has a good building site with enough grade to give you privacy from the road traffic. House site will look directly over the road onto the lake. Exclusive listing. Asking $19,900.
3 Next to 982 Darwin Road. MLS. $21,500. Lot 50x141. Area of medium to good homes. Serviced by sewer and water. Ready to build on. Nice level lot with trees, shrubs, partially fenced.
4 Recreation lot, Savory Island. MLS 11788. Approx. 80x250. A good investment on a popular island resort area. Taxes only $37.77 in 1974. Priced at only $2,700.
5 Building lots in Gordon Head, off San Juan Avenue. All 8,400 sq. ft. or larger. $30,900.
BILL WESTCOTT
385-7761 24 hrs. 477-5402 Res
D. F. HANLEY AGENCIES LTD.

BUILDING LOT BUILDER'S TERMS

Situated only one block from sandy ocean beach front. The owner will carry the financing on your terms. Call me now for details. MLS.
BILL CARNEGIE
385-7761 (24 hrs.) 652-3627 Res.
D. F HANLEY AGENCIES LTD.

MANN

DUCHESS ST., near Jubilee Hospital. 45-foot frontage, trees, shrubs, flowers, hedge. Suitable house plans available. $24,000.
LOEONHOLME RD., Wilkinson area. Two adjacent 50-foot lots. Holding or possible development. $20,000.
STAN PELLAND
Bus 598-5144 Res. 598-5427
T. L. Mann and Associates Ltd.

½-ACRE LOT

On Lands End Road near Swartz Bay ferry terminal. Asking $23,000.00.
385-7721 BILL WEISS 598-8443
GARDNER REALTY LTD.

METCHOSIN

2 acres with high homesite. Lots of fresh air and seclusion. Asking $21,900.
BEN GREIG, 388-6231 or 598-3105.
ISLAND PACIFIC RLTY.

METCHOSIN

GLEN FOREST WAY, OVER 2 acre corner lot, well treed, improvements made, ready to build with house plans available. $33,500. 385-8116 after 5:00 p.m.

HALF ACRE DEEP COVE

Will custom build home for buyer. Parklike setting. Phone Nelson Construction 656-6084 or 656-2429.

SHAWNIGAN LAKE

Recreation lot 34 acre. On the West Road, near the Lake. $5,900. Exclusive, Leo Van Dyk, 386-3535. Victoria Realty Ltd.

½-ACRE TREED LOT, CLEARED for house, water hookup, Trillium Place, Deep Cove, $26,500. 438-1236, Vancouver.

FOUR ½-ACRE LOTS FOR SALE, 10-Mile-Point, will build or sell. Ron Tidman Construction, 656-3463.

BY OWNER, 0.64 ACRES ON Shawnigan Lake Rd. Asking $10,900, offers. Phone 478-9889.

273 PROPERTY FOR SALE

VIEW ACREAGE

16.6 acres with frontage on two roads, overlooks Elk Lake and Gulf Islands, is priced firmly at $4250 per acre and must be sold as one parcel.

Lillian Hendy—479-1667

J. H. WHITTOME and CO. LTD.
ROYAL OAK BRANCH

CLOSE IN ACREAGE

2½ acres clear land, some trees, small creek, 5 mile circle, $39,000. MRS. MCKEAGE, 479-5868 or 388-6231, Island Pacific Realty.

$44,500—5 ACRES

Flat, clear land, fenced and ready to build. New homes all around on Munro Road, North Saanich. 479-6218.

PLEASE NOTE OUTSTANDING PROPERTY FOR SALE UNDER RITHET AGENCIES LIMITED COLUMN 250. EXCLUSIVE WITH BETTY SHEA. 592-9213.

RESIDENTIAL AND COMMERCIAL property for building and developing required immediately. Unicon Homes Ltd. 386-0130.

45 ACRES $175,000, 8 MILES circle, treed, 9% financing. 598-5701

274 PROPERTY WANTED

ALL CASH

We will pay you cash for one lot or more, suitable for building; or acreage of any size in Victoria area, suitable for development. Phone now Kasapi Construction, 386-6191.

SPOT CASH

For good building lot on sewer preferred. FREDDY STARKE 388-6231 or 479-3866.
Island Pacific Realty.

CASH CLIENTS

For subdividable or good holding property from 5 acre minimum up; any area. Call BOB DAVISON. 592-0796 or
OLYMPIC REALTY LTD., 385-5741

WANTED: LOT SUITABLE FOR summer retirement home, preferably on water, sewer. Victoria Press Box 390.

280 ACREAGE FOR SALE and WANTED

TAKE YOUR PICK

1. 9 acres well treed in the Metchosin area. High location. Vendors will carry some financing. Asking $45,000.
2. 5 acres Happy Valley. Lovely building site and wide open space behind the trees for a horse and a cow. If you're looking for your own bit of country, phone for appointment to view.
JO LENNOX 478-2563
MARILYN MOORE 478-2482
(office 386-2911)
Homefinders, Wall and Redekop

METCHOSIN

A. TWO ACRES, well treed, good level building site and good pasture area. Arden Rd. MLS. $23,000. Good terms.
B. THREE ACRES, really good view and level building, lots of arbutus, main water. $31,000. MLS. Please call:
DEMOND HOLMES
384-8124 478-1227
PEMBERTON, HOLMES LTD.
1000 Government Street

Lovely two-acre building lot, prestige view area in Metchosin. Courtesy to agents. Phone Bill Palfrey 386-7545. Priced at $27,500.

21.8 Acres
Central Saanich

Full views of James Island and the straits. This fine property runs between Pat Bay Highway and Central Saanich Rd. being 650 ft. approx. frontage on Central Saanich. Over 1450 ft. deep to the highway. Full price $169,000.00. For complete details dial Cliff Stretch, 479-1667 or 592-3969
J. H. Whittome and Co. Ltd.
Royal Oak Branch

ACREAGE

94 acres on Sooke Highway. Divided by highway. Prime for development as exclusive residential. Asking $2,600 per acre. Make your offer. For more information contact Ron Robson at 112-753-3445. Canada Permanent Trust or eves. 112-754-6482.

280 ACREAGE FOR SALE and WANTED

12.5 ACRES
SAANICH
MODERN
RANCHER
$159,900

It is my pleasure to offer this new listing, situated in Saanich on prime farmland. The four-year-old home is 1,400 sq. ft. and has a cedar exterior with shake roof. The main floor offers three bedrooms, living room with raised hearth fireplace, dining room and bright kitchen with sliding door to sundeck. In addition, the basement is roughed-in for easy development. The land has an irrigation pond, is fenced and cross fenced, and is seeded in oats and highland pasture mix. M.L.S.
IAN BOORMAN 386-7521
Boorman Investment Co. Ltd.
1111 Government St.

2.35 ACRES
5100 BLK.
SOOKE ROAD
$22,000

A gorgeous property at a gorgeous price. Over 700 ft. road frontage and a year-round stream with bathing pools puts this property in a class by itself. Excellent timber and many building sites. Don't miss this one, call Jim Webber, Town and Country Realty Ltd. 382-7276.

13.20 ACRES
SALTSPRING

1950 ft. road frontage. Gorgeous sea views with $10,000 down, vendor will carry the balance at 10%. M.L.S. Call Jim Webber, Town and Country Realty Ltd. 382-7276.

NORTH SAANICH
10 ACRES

With approx. 600 ft. of road frontage and about 7 to 2 acres of meadow, this heavily wooded property is located on Cypress and West Saanich Road. On water main and hydro with roughed in roadway. If you are looking for seclusion, yet close to everything, this has got to be the answer. Asking $77,500. MLS. For further information, call: Office 386-3128, 24 hrs.
Alice Moore 592-4529 or
Ed Kraft 652-3676
J. D. BOSDET LTD.

KP JENSEN REALTY

APPROX. 8 ACRES

of hi view property—Central Saanich. 5½ acres for subdiv. holding —part serviced. 2½ acres farm land adjoining. Call Ken Jensen 388-6407 — 592-9079.

Farm

Potential mini-farm. 5¼ acres. Agricultural zoning. MLS. 11347.

Ardmore — Treed .86 lot on Fairkirk. MLS 11960. JACK COOK 477-0141 or 477-4842.

Canada Permanent

WEST COAST ROAD

47 acres, with 6700 feet highway frontage. 510,000 dollars. Water rights included, sub-division sketch available, adjacent provincial park and large subdivision. 550,000 timber stand. Half has seaview. Financing openended. Enquiries invited, P.O. Box 553, Victoria, B.C. V8W 2P3.

285 UP-ISLAND PROPERTIES

DUNCAN LAND

24 acres — at beautiful Mill Bay. Secluded treed land half a mile off the highway. All year creek — $75,000. MLS. Very good terms.

40 acres — Cowichan Station — peacefully removed from traffic or people noise. River frontage for just $84,500. MLS. GOOD TERMS.

46 acres — Glenora district south and west of Duncan. ALL IN TREES. Lots of log house material — $75,000.

Recreational riverfront lot west of Shawnigan Lake, 1.30 acres at $26,500. MLS.

Homesite north of Duncan — land — some good trees. 1.70 acres for $23,950. MLS.

350 acres beef operation 25 miles north of Duncan. 200 acres in hay plus grazing, ALL in a private valley. Silt loam bottom land suitable for all crops — irrigation water, good buildings — potential unlimited. Price and terms on request.

Call WAYNE GRIFFITH for brochures and maps at 746-5171 or evenings 746-6275. Twenty years experience in the Cowichan Valley.

H. W. DICKIE LIMITED
70 Government Street
DUNCAN, B.C.
"WE SELL THE ISLAND"

SECLUDED 3½ ACRES ON quiet country lane. Half hour from Victoria. Majestic forest of cedars and maples. Five minutes walk from tranquil beach. Fenced property has year round creek and plentiful well water. Studio-workshop and small greenhouse. Excellent organic garden with everything from asparagus to zucchini, plus young fruit trees, berries, informal flower beds and lawns. Attractive cedar house which nestles in edge of woods is designed to take advantage of seaview. Electric baseboard heating, 1½ baths, country style kitchen with pantry. Living room with wall to wall and Franklin fireplace, overlooks Saltspring Island. Master bedroom has sliding door to deck and view of private garden and woods. Small second bedroom or den. For sale by owner at $75,000 with $40,000 cash. Call 743-2404 to view this unique property.

THOUGHT OF RETIRING IN DUNCAN?
THEN HERE IS A MUST SEE

Located in a quiet area, within easy walking distance of all shopping. One bedroom suite with new w-w carpet throughout. Large living room with in line dining area, galley kitchen and four piece bathroom, drapes, stove and fridge, extra storage and sauna. Priced at only $21,000. Two and three bedroom suites also available. For information phone 748-2397 or call at suite 101, 380 drae Road, Duncan.

PICTURESQUE 70 ACRE FARM situated about a mile south of Qualicum Beach; 35 acres undercultivation remainder lightly treed. Ideal for market gardening, fruit growing or cattle. Perfect for trail riding. Includes cottage, large barn and outbuildings. Beautiful view of Mt. Arrowsmith. $145,000. vendor will carry $70,000.

Call Hank Bennett — 752-6175. Dashwood Real Estate (Qualicum) Ltd., — 752-9266.

OPEN HOUSE BY OWNER

Saturday and Sunday 24th and 25th, 10 a.m. to 5 p.m. in the village of Lake Cowichan with seclusion and a beautiful view overlooking the lake. A two storey house of 1,700 sq. ft. on 1¾ acres of treed property. Fireplace, 5 bedrooms, 1½ bath, oil fired hot water heating, double glazing, double garage and workshop. $39,000. At the end of Hillside Road off River Road. Topham 749-3597.

GABRIOLA ISLAND

1 acre of lovely treed seclusion, very close to the beach. Only $8,900. Call: GLENN NICHOLLS or GERRY FINNIGAN, 388-6231 or 598-7689 or 479-1040. Island Pacific Realty.

BY OWNER — SEAVIEW LOTS in Crofton and Maple Bay. Price range from $12,000 up. Reply — Victoria Press Box 514.

EAGLE REALTY LTD.
Box 1060 Parksville, B.C.
Telephone 248-6191

285 UP-ISLAND PROPERTIES

NANAIMO REALTY CO. LTD.
PARKSVILLE BRANCH
248-6167

All cedar superb view home overlooking Nanoose Bay. Three bedrooms, 2 bathrooms, almost 1 acre of naturally landscaped grounds. Priced at $62,500.

Semi-waterfront house with fantastic view over Parksville Bay on lovely lots totalling over half an acre. 1100 square feet on each floor with separate entrances. Good value at $69,500.

2300 square feet home of superb quality construction overlooking golf course and Bay at Qualicum Beach. Over 1 acre of carefully maintained grounds. Three car garage, basement. A truly magnificent home for the discriminating buyer — $95,000.

Almost 4 acres of nicely treed land with long frontage on Island Highway just outside Parksville. Gazetted road along the side affords great future potential as nursery or similar activity. Very decent three bedroom house. All this for $45,500.

Fantastic view of Georgia Straits from miniature Swiss chalet at Dolphin Beach. Perfect hideway and very good value at $31,500.

39 acres of good land with plenty of water and marketable timber, 6 miles from Parksville at only $1,600 per acre.

12x62 nearly new mobile home on nice lot with underground utilities at Nanoose Bay Estates. Unbeatable price of $20,000.

1100 square feet 2 bedrooms spotless condominiums in Parksville. Only 3 left at $29,850.

Beautiful half acre rivertront lot on French Creek between Parksville and Qualicum Beach close to Government Marina. City water and power conventional or mobile home. Only $14,000.

Nice mobile home on half acre rivertront lot on French Creek. Beautifully parked out at end of quiet cul-de-sac. $28,500.

Lasqueti Island — 1 acre plus waterfront lots on lovely beach or low bluff with magnificent views. Great bargain at $11,500 to $16,000.

For more information or appointment to view — call Albert Mazzarotto at 248-6167 or eves. at 468-7478 or call Joyce Neill at 248-6167 or eves. 248-3872.

EAGLECREST-QUALICUM

Fine residential sites close to Golf Club and Sandy Beach.
Cul-de-sac on Golf Course $18,500.
70x130 on Golf Course $20,000.
70x130 treed cul-de-sac $16,000.
140x80 treed building site $14,500.
90x220 Bluff—sea view $35,500.
Julia Jenkins 752-6373.

PARKSVILLE

Investment property. Two houses adjoining. 2 B.R. and family room, W-W shag, incl. elec. stove and fridge. $27,000. One B.R. partly finished cottage, good condition $21,000. Buy two for additional savings. Julia Jenkins 752-6373.

Two bedroom remodelled, large kitchen corner location $29,900. Julia Jenkins 752-6373.

Hobby Farm 4.7 acres large 2 B.R. farmhome, stone fireplace, orchard, garden, large workshop, barn. $8,700 down will handle. $44,000. Julia Jenkins 752-6373.

3 B.R. 1½ bath 12x64 mobile on ¼ acre serviced lot. Only $18,500. Clare Dobbin 248-3483.

2 B.R. full basement. Finished rec. room, den, spare bedroom. Good value at $44,900. Eves. Tony Stewart 248-3449.

Eagle
P.O. Box 1060
Phone 248 6191
Parksville, B.C.

SHAWNIGAN LAKE FOR SALE BY OWNER

1½-year-old, 3-bedroom rancher, in Rothstone Developments, Shawnigan Lake; has custom knotty pine cabinets, with 22 feet of counter top, all appliances included. Living room has rock fireplace with 2 feature walls, house is set on a nicely landscaped corner lot close to school and village. This house was built by the owner and has lots of extras. Asking price $47,000. 743-5153.

B.C. LAND AND INSURANCE AGENCY LTD.

HORSE COUNTRY

App. 6 miles southwest of Duncan. Over 9½ acres on your own private hilltop set in the middle of the best riding country and commanding views all round of green hills and distant mountains. There's a new barn with three stalls and tack room, goat shed, chicken house and huge fertile garden plot. The land is cleared, fenced and cross fenced with large pond and excellent well. The original 2 bedroom farmhouse has a new shake roof and is quite liveable while planning your dreamhouse. Price only $51,500. Gladys Thomas 388-5555 or 592-6228. B.C. Land and Insurance Agency Ltd. 530 Broughton St.

AND LET THERE BE PEACE, AND THERE IS!

For $8,750.00 you can own a very large lot on beautiful Ruxton Island. (Ten minutes by carlop boat from boat ramp on Vancouver Island). Beautifully treed. Community well nearby. Peace and quietness here. Shellfish galore. Cruise over sheltered waters around nearby islands. This lot might as well be waterfront! The land in front (app. 150 feet) will never be sold or built on. Go across it to a small sandy beach and good moorage. No bank. Phone Harry Donald, personally at Nanaimo Realty Co. Ltd., Box 518, Nanaimo, B.C., at 754-2311 or evenings 758-6859. If out please leave message, will contact.

"SPECIAL"

70 units in Nanaimo. Building permit approved. All plans included in the price of $295,000. 1 blk. from the Tallyho with a Waterview. Vendor would consider carrying $100,000.00 on a 2nd mtge. For more information call
SHEILA PEPIN
385-7761 24 hrs. 388-6176 Res.
D. F. HANLEY AGENCIES LTD.

PRIVATE

Private sale by builder, spacious new 3 bedroom homes in new subdivision on fully serviced lots. Featuring paved driveways, wall to wall carpets, fireplaces and sundecks. 1½ miles from the heart of Duncan. Phone Jerry Howes 748-2555 or Roy Teasdale 748-9294 or 748-2413.

RETIREMENT HOME
LADYSMITH

2-bedroom stucco home, full cement basement, living room with fireplace, kitchen and dinette. Oil heat, carport. Nicely landscaped. Within walking distance to town and beach. Phone 245-3193.

pearson REALTY LTD
BOX 399, PARKSVILLE, B.C.
248-3217 752-4964

285 UP-ISLAND PROPERTIES

MILL BAY SEA VIEW
$56,900

Sweeping panorama on ¾ of an acre. A lovely 1600 sq. ft. ranch-style house with full basement, handsome fireplace and 2 or more huge bedrooms. Beautifully landscaped. It even has a rustic little guest cottage on the property. New MLS. Call:
GLENN NICHOLLS
388-6231 or 598-7689
Island Pacific Realty

Condominiums
Duncan

WHY PAY RENT

One and two-bedrooms luxury units in lovely Cowichan

ALL IN A FLAP today, erecting the concession tent, were members of Victoria Gyro Club who are sponsoring tonight's hole-in-one contest on the upper field of Topaz Park. Providing the manpower are, left to right: George Barr, Monty Porter and Cy Shanks. The Victorian Days attraction tees off at 6 p.m. (Bill Halkett photo)

Victorian Pickets Studied by LRB

A B.C. Labor Relations Board hearing is being held today in Vancouver to decide whether picket lines set up since Tuesday at the Victorian newspaper, are legal.

Victoria Publisher John Damgaard made an application to the LRB to have the picket lines removed.

The pickets, members of Local 226 of the International Typographical Union, are claiming they are locked out and say that layoffs of union members since the union was certified amount to a lockout.

The hearing is expected to be completed some time today and an LRB spokesman said the ruling would probably be made soon after the hearing, possibly by early next week.

The newspaper published its regular edition Wednesday, despite the picket lines outside its Government Street office.

At the Victoria Labor Council meeting Wednesday, delegates voted full support to the ITU members at the Victorian.

It was suggested that delegates contact the Victorian and ask to have delivery suspended during the dispute.

International Woodworkers of America delegate Jack Groves said the newspaper had long been a "thorn in the side of a great many trade unions. It's been anti-union since its inception," Groves said.

He said co-ordinated action by the labor council is necessary to "bring justice to those people."

SCHOOL DISTRICT No. 62 (SOOKE)
BUS TENDER

Sealed tenders clearly marked "School Bus Tenders" will be accepted up to 4 p.m. on June 16, 1975 at the School Board Office, 2227 Sooke Road, Victoria, B.C. for one 84 passenger school bus.

Specifications are available at the School Board Office.

The lowest or any tender not necessarily accepted.

Secretary-Treasurer
School District No. 62 (Sooke),
2227 Sooke Road,
Victoria, B.C.

SCHOOL DISTRICT No. 62 (SOOKE)

Sealed tenders clearly marked "MAINTENANCE VEHICLES" will be accepted up to 4 p.m. June 9, 1975 at the School Board Office, 2227 Sooke Road, Victoria, B.C. for 1 TON CAB AND CHASSIS, ¾ TON CARGO VAN.

Specifications are available at the School Board Office.

The lowest or any tender not necessarily accepted.

Secretary-Treasurer
School District No. 62 (Sooke)
2227 Sooke Road
Victoria, B.C.

LUNDS
926 FORT ST.
USUAL
AUCTION
TOMORROW 1:30 P.M.
FURNISHINGS and EFFECTS
UNDER THE WAREHOUSEMEN'S LIEN ACT
GOOD QUALITY
BEDROOM FURNITURE
MAJOR APPLIANCES
PONY CART
3 OUTBOARD MOTORS
Reel and Rotary-Type
POWER MOWERS
BOYS' and GIRLS'
BICYCLES
A CAPACITY SALE
ON VIEW TODAY
LUNDS AUCTIONEERS & APPRAISERS
PHONE 386-3308

IT'S
KILSHAWS
1115 Fort St.
AUCTION
FRIDAY at 7:00
Over
330 LOTS
Estate and Consigned
FURNISHINGS
and
APPLIANCES
45 BICYCLES
For the Municipality of Saanich
KILSHAWS
AUCTIONEERS LTD.
384-6441

Satellite Net For Cable TV?

VANCOUVER (CP) — A new national satellite-based television network, designed to distribute television programs to cable systems throughout the country, has been proposed by two Canadian cable TV companies.

David Golden, president of Telesat Canada, which operates Anik communications satellites, said the two Canadian companies have proposed to lease a channel from Telesat for national distribution of television programs via cable.

The two companies are Canadian Cable Systems of Toronto, and Agra Industries of Saskatoon, Golden told delegates to the annual meeting here of the Canadian Cable Television Association.

An application has been filed to call the new comapny Cablesat Limited.

Golden said, "Canada is a world-leader in the field of cable TV and satellites and Canadians should benefit considerably from a closer association of these two technologies."

The proposal will be submitted to the CRTC which has scheduled a public hearing June 10 in Ottawa to review its proposed policy for cable TV.

A. F. Griffiths, president of Canadian Cable Systems, said, "we believe there is a need to take positive action towards establishing a satellite-based national network for cable television."

"Both Canadian Cable Systems and ourselves will be appearing before the CRTC on June 10 to give a progress report on satellite utilization for the cable television industry," said Ben Torchinsky, presient of Agra Industries.

Golden said the plan would enable pay-television to be distributed on a national basis.

Communications Minister Gerard Pelletier earlier said that pay-television, as presently conceived, is "little more than a pay-as-you-go double of existing television services."

Pelletier also said pay-television would sap the vital revenues flowing to public and private broadcasters from the coverage of sports events and the production of entertainment programs.

Bob Short, president of the Cable TV Association of Canada, said the proposed national pay-TV station will not develop as a mere imitation of over-the-air TV.

He said the arrangement will give viewers access to special programs, such as ballet, drama and symphony, that they might otherwise not have an opportunity to see.

Drunk's 'Friends' Face $13M Suit

NEW YORK (AP) — A New Jersey man whose wife was killed when hit by a car has filed a $13-million suit saying persons who serve liquor to drunk drivers should also pay for any damage the driver causes.

John Dressel Jr. of Somerset, N.J., filed the suit Wednesday in the death of his wife, Madeline, who was killed by a car driven by Paul Sheehan last September.

Besides Sheehan, the defendants include a Long Island couple and two taverns that allegedly served liquor to Sheehan on the night of the accident.

Court papers said Sheehan spent time at both bars, then visited the home of neighbors, Mr. and Mrs. Vincent Aversa, where he was served more drinks. With the couple's approval, he had left to buy more liquor when his car struck Mrs. Dressel.

Sheehan later pleaded guilty to drunk driving and served about four months in jail.

In his suit, Dressel is seeking $2.5 million damages from Sheehan; $2.5 million each from the two taverns; $2.5 million from the owner of the car, Rocco Brognano, and $1.5 million each from the Aversas.

The defendants were given 20 days to answer the complaint.

Jail Unity Urged

Attorney-General Alex Macdonald called today for unification of all correctional services now under separate federal and provincial jurisdiction.

He proposed a joint federal-provincial task force to be established later this year — by Sept. 1 if possible — to study "the fiscal, organizational and human implications of achieving this objective."

The task force would determine which level of government could best administer a unified system.

The proposal was presented at federal-provincial conference of ministers responsible for corrections which got under way at the Empress Hotel this morning.

Macdonald said B.C. is most concerned with the "duplication, overlapping, inefficiency, ineffectiveness and lack of communication" that has characterized the two separate systems of corrections.

Criminologists, corrections officials and the public at large believe a single unified system would be more effective, he maintained.

He said one of the main causes for the duality of the system was the "two-year rule" concerning jail sentences.

Sentences of more than two years must be served in a federal institution while sentences of less than two years must be served in a facility under provincial control.

Macdonald said the task force should bring in recommendations of the following points:

—future responsibility for operation of all corrections programs and facilities;

—possible intergation of all federal and provincial corrections employees;

—future ownership of all facilities;

—future cost-sharing arrangements.

Deputy attorney-general David Vickers explained that while Macdonald wishes all services be unified, he is not necessarily saying they should come under the provincial government but rather the government "that can best handle the job."

The conference continues today and ends Friday.

Principal Appointed

Robert Hunter has been appointed principal of Cedar Hill junior secondary school.

He replaces Les Isaacson, who will move to Macaulay elementary school in September.

Hunter has already been named principal-designate of the future Lambrick junior-senior secondary in Gordon Head, and will be planning the opening of Lambrick during the year he's at Cedar Hill.

He is a former principal of Mt. View and Reynolds secondary schools.

14 Admitted To B.C. Bar

Fourteen Victorians were among those called and admitted to the bar earlier this week, the Law Society of B.C. announced.

They are: Brock Trevor Emberton, Jeffrey Bryan Gainer Green, Michale Scott Greene, Donald James Mabley, Ross Steven Manson, William Charles McCallum, James Lloyd McLellan, Michael James O'Connor, Richard Leonard Reeson, Janie Alexandra Sara Rose, Ian Charles Benson Smith, Ronald Nelson Tucker, Neil William Vallance and Clive Langley Rippon.

Date Unchanged For Workshop

The date has been changed for the day long workshop by the Greater Victoria Citizen's Counselling Centre on developing personal potential.

It now will be held June 29 at the University of Victoria. It was to have been held this Saturday.

Interested persons can call Mrs. Nona Hundleby at 592-1566.

MINOR BASEBALL

SENIOR BABE RUTH
Firefighter League
Domoney Shoes 300 000 2—5 7 0
Victoria Optimists 000 000 1—1 1 3
Graham Ball and Terry Armstrong; Gerry Rogers, Bob Aldridge (4) and Ron McGovern.

LITTLE LEAGUE
Hampton
Saanich Kiwanis 6, H. A. Ormiston 2.
Gordon Head
University Esso 24, Victoria Evening Optimists 7.
Beacon Hill
BCGE 9, London Boxing Club 6.
Fairfield Esso 9, ANAF Jets 7.
BABE RUTH
Cosmopolitan
Big Barns 8, Cedar Hill 0.

EATON'S downtown

Eaton's Viking deluxe upright freezer offers you maximum storage convenience and great versatility. Now at a low economic price. Quality guaranteed

Make a sensible investment that will save you time, trouble, space and money

379.99

Eaton's Viking upright freezer save you time because you never have to search for food. Your storage is neatly displayed. It saves trouble because you never have to dig deep or worry about burying packages. It saves you space because its large 16.4 cu. ft. 574 lb. capacity only requires 6 sq. ft. of floor space. And it saves money because you can take advantage of food bargains. Other features include an interior light, safety pop-out lock, safety signal light that warns if power supply is interupted. All covered by our Eaton's Specific Warranty, We believe the Eaton's Viking upright freezer is a sensible investment. So will you.

1. Food display so you file rather than pile. Makes your storage easy-to-get-at.
2. Defrosts neatly. No messy mopping up. Water is channeled to a convenient drain.
3. Save space at home. Takes up much less room than chest freezer style. Needs only 6 sq. ft. of floor space.
4. Efficient fast-freezing with three full freezing shelves. Retain more food flavor.
5. Improved 'cold-hold' set at normal will maintain 'zero-zone' through external 90° temperature.
6. Five door shelves for packages or tins. All have varying capacities.

Freezers, dept. 259 Main Floor, Home Furnishings Bldg.

Anti-Abortionists Get PM's Ear

By RON CLINGEN
Times Ottawa Bureau

OTTAWA — Braced with the contention that a society which no longer regards all human life as precious is in a dangerous condition, an anti-abortion group calling itself the Committee of One Million presented a summary of its views to Prime Minister Trudeau Wednesday.

"We promise you that we will not rest until all of Canada's innocent and defenceless unborn children are guaranteed the equal protection of our laws," the brief warned the government.

Officials of the Alliance for Life, Coalition for Life and Front Common Pour le Respect Pour le Vive described their 30-minute discussion with the prime minister as "a fluent exchange of views."

Lawyer Gwen Landolt, vice-president of Alliance for Life, said the prime minister "listened a great deal and seemed concerned about the issue."

She said the PM "obviously realizes we have a lot of political clout behind us . . . clout which will be evident when we arrive on Parliament Hill for the largest lobby ever to take place in Canada."

Next week—on May 29—the same organization will present a petition to Parliament bearing the names of one million Canadians who believe the nation's abortion laws should be strengthened rather than relaxed.

The names will be carried into the Parliament Buildings in 40 boxes and presented by MPs on the floor of the Commons.

The brief handed to the PM Wednesday was the work of the Alliance for Life. It insists Canada's legislators should do everything in their power to foster life-sustaining attitudes on the part of the people.

"Easily available abortion represents a tragic admission of failure and despair on the part of society and government," the booklet stated. "It should be resolutely rejected."

NO OFY PROBE—ANDRAS

OTTAWA (FP) — Manpower Minister Bob Andras declared Wednesday that admissions of patronage across Canada by Opportunities for Youth administrators in Vancouver and evidence that the program is biased in favor of upper middle class youth provide no basis for an investigation into the program.

He rejected angrily in the Commons a demand by Bill Clarke (PC-Vancouver Quadra) that the "OFY mess" be investigated following a study of the program made by the Vancouver Sun. The minister also disputed statements made by a senior OFY officer to the newspaper.

In a report May 14, the Sun revealed statistics showing that many of those benefiting from the $36.4 million program are "well-heeled" and "politically well-connected."

AD PATRONAGE DENIED

MONTREAL (CP) — The president of a Montreal advertising agency which handles an RCMP account admits to being a friend of and a former campaign worker for Solicitor-General Warren Allmand, according to the Gazette.

The newspaper says Denton Ogilvie, president of Denton Ogilvie Advertising Ltd., was awarded the RCMP contract in January, 1974.

Allmand is the federal minister in charge of the national police force.

The newspaper quotes Ogilvie as denying a suggestion by Dr. Morton Shulman, NDP member of the Ontario legislature for Toronto High Park, that the company was too inexperienced for the RCMP contract.

"I have been in the communications business since 1951," the newspaper quotes Ogilvie as saying.

"This agency was formed in 1970 as a limited partnership, and incorporated in February. 1973.

"We were only awarded the RCMP account in January, 1974.

"There is no way anyone can suggest this agency was formed just to get the RCMP business."

The newspaper quotes Shulman as saying an RCMP informant had told him the agency was hired for the $230,000 contract despite complaints by two senior police officials, who said the agency was too new and inexperienced.

Ogilvie also dismissed Shulman's charges that the contract was awarded without tenders, the Gazett says.

"That doesn't apply to most advertising," the newspaper quotes Ogilvie as saying.

Dief's Off-Color French Sets Commons Buzzing

OTTAWA (CP) — John Diefenbaker, not renowned for his prowess in French or his use of off-color expressions, set the Commons buzzing Wednesday when he used the phrase "mange de la marde."

The former prime minister, grinning mischievously, used the expression, meaning "eat shit" in English, during exchanges over the sale of tainted meat in Quebec.

Recalling Health Minister Marc Lalonde's statement last year that hamburger containing minute traces of excrement can be eaten safely if well cooked, Diefenbaker asked about health regulations covering meat.

"Will there be any change in the regulations so that anyone who 'manages de la marde' will have nothing to worry about?" he asked to hoots of laughter and cries of "shame from some Liberals.

"I see nothing shameful in quoting the prime minister," said the Prince Albert MP. His reference was to Trudeau telling striking Montreal postal drivers to "mange de la marde" during a Parliament Hill deomonstration several years ago.

"Mange de la marde" is a frequent Quebec colloquial form of "mangez de la merde," the grammatically precise expression. Diefenbaker's rendition of the phrase seemed at times to waver between the two forms.

Outside the House, Diefenbaker said he was reminded by the current meat situation of Lalonde's comments last fall..

"His view is that it is very palatable if properly cooked.

"That's an advance on the prime minister . . . who didn't say to cook it."

Asked about his brief use of French, a language he has struggled with verbally over the years, Diefenbaker explained:

"I can speak French very easily. There's not an English-speaking person in Canada who doesn't understand me perfectly when I speak French."

Why had he not used the English equivalent of "mange de la marde," he was asked.

"Oh, no. I never use four-letter words. I leave that to the government."

CIA Pair In Canada Under Fire

OTTAWA (CP) — The government is investigating the possibility that two United States intelligence agents operated in Canada without official permission, External Affairs Minister Allan MacEachen said Wednesday.

He was replying in the Commons to questions from Conservatives Gordon Fairweather (Fundy Royal) and John Reynolds (Burnaby-Richmond Delta).

Fairweather asked whether MacEachen will investigate the CTV network's allegations that Emilio Garza, an employee of the Central Intelligence Agency (CIA), operated in Canada for three years with federal grants.

Reynolds, dealing with a separate case, asked whether the government will grant another CIA agent immunity to testify before a Commons committee about his activities in Canada.

MacEachen, who said he is not up to date on the Virgino Gonzales case, refused.

Reynolds said Gonzales had tapped Canadian telephones without RCMP permission.

32 Fired by CN

OTTAWA (CP) — Canadian National Railways dismissed 32 employees last year for being under the influence of alcohol or drugs while on duty or about to go on duty, Transport Minister Jean Marchand revealed in the Commons Wednesday.

EATON'S

Shop Tonight 'til 9 at Eaton's downtown

"Gym Dandy" play yard equipment puts safety first ...built to last years available at Eaton's

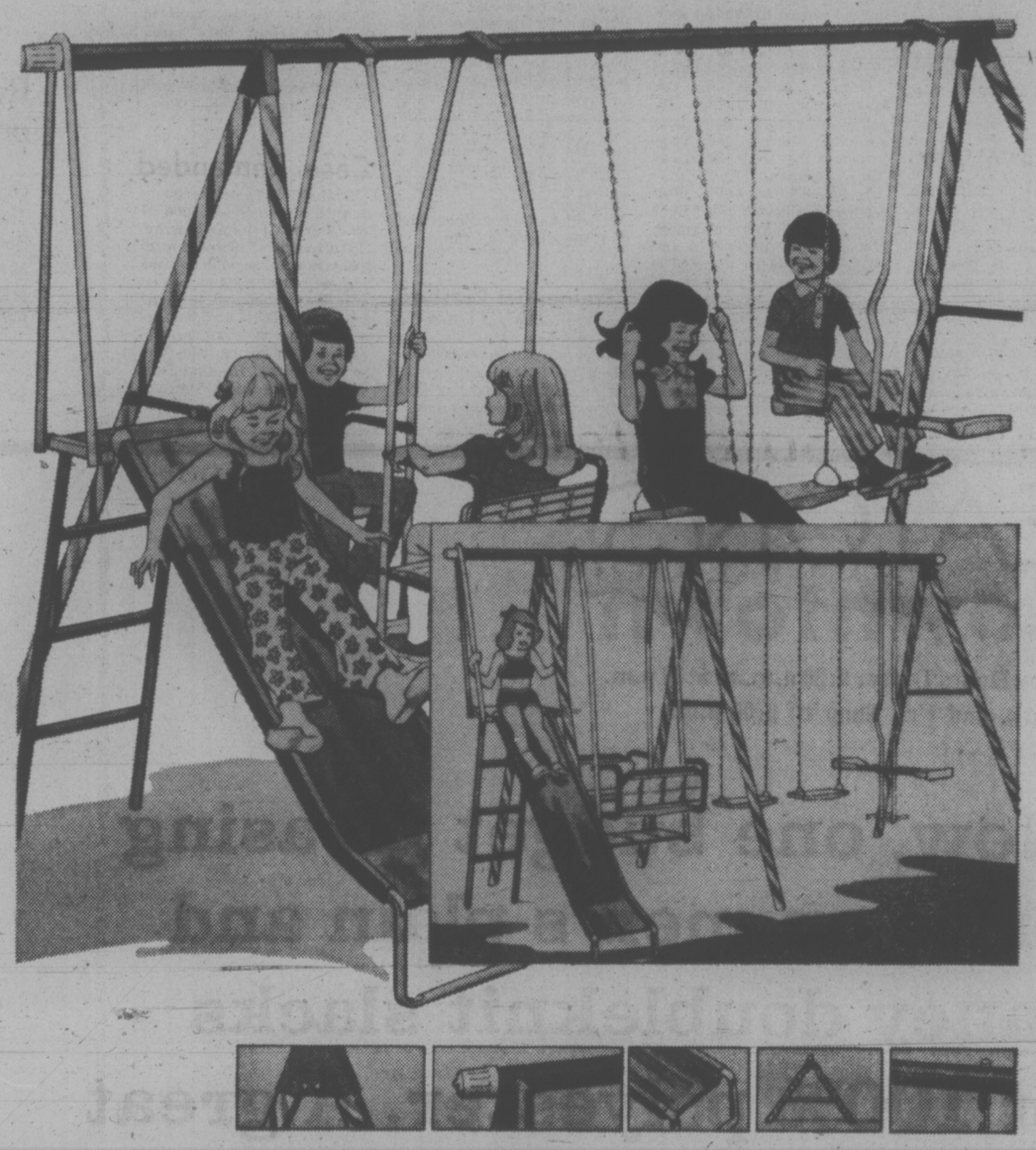

Gym Dandy play equipment
Over the past quarter century, Gym Dandy has come to stand for durable backyard play equipment. Dura-pool plastic seats with 2,000-lb. test chains, extra heavy hardware, protective cap nuts, one-piece slide beds, baked enamel finish, plus many more features. Just some of the reasons why Gym Dandy play equipment is top choice.

Tiny Tots' 4-play gym set
Sturdy Gym set with 7-ft. hot pink bar and four 6 ft. 9 in. legs in white, yellow, hot pink and blue stripes. Complete with two swings and sky scooter. 44.99

Tiny Tots' gym set
with 6' slide 69.99

Play gym set with slide
Colorful set has 10' 2" top bar and 4-6 ft. 9" legs. Includes two swings, sky scooter, 2-passenger lawn glider and 7' slide with galvanized steel bed. 89.99

Gym set without slide.
Top bar about 8'6" 69.99

6-legged support gym set
Gym set has 10 ft. hot pink top bar supported by six 6'9" legs in stripes of white, yellow, hot pink and blue. Set consists of two swings, sky scooter and two-passenger lawn swing. 89.99

6-legged support gym set
With 7' slide. Same features as above, except top bar is about 11'8". 114.99

Larger 6-leg Gym Dandy set
Designed to give years of playtime fun and safety. Eight or more children can swing and slide. 7'9" legs support a sturdy one-piece top bar 12'2" long. Comes complete with two swings, two seater push-pull sky scooter, wide four passenger lawn glider and 7'5" slide. 139.99

Gym Dandy set
Same as above except without slide, top bar about 10'6". 114.99

Giant 9' slide
Free standing slide built of durable heavy gauge steel with a stabilizer bar at base and platform area at top. Overall length approx. 9'. Quick and easy assembly. Finished in contrasting red, yellow and blue. 34.99

Rock-A-Way Rocker
Children's rocker gives youngsters hours of indoor and outdoor play. Comfortably seats 1 to 3 children. Strong tubular steel frame; three tough molded plastic seats. Colorful rust resistant enamel finish. Complete with instructions and hardware. About 49½"x17½". 20.99

Baby Bucket swing seat
Swings from trees, doorways, gym sets or ceiling beams. One-piece dura-kool plastic seat shaped for comfort and safety. Comes with vinyl safety belt, strong chain hangers. Easy assembly. 8.99

Anchor sets for safety
Heavy duty anchor set gives extra stability to gym outfits. Includes four 20" steel rods with hardware. Fits all gym sets. Easy to attach. 5.99

Replacement swing seat
Seat is constructed from dura-kool plastic to stay cool under summer's sun. Kit includes seat, heavy duty chains, nylon bearing swing hangers and installation hardware. 5.99

Toys, Dept. 227, Lower Main Floor.

Buyline 388-4373

Store Information 382-7141 Store Hours Daily: 9:30 a.m. to 5:30 p.m. Thurs. and Fri. Shop 'til 9:00 p.m.

VICTORIA MEAT MARKET
625 JOHNSON ST. 386-8491
AND THE
LANGFORD MEAT MARKET LTD.
732 GOLDSTREAM RD. 478-9567

COME ON IN! LOAD UP — SAVE MONEY!

TRY THESE DUCKLINGS
Young, Tender Utilities
Roast Slowly ..... 99¢ lb.
Baste in Orange or Brandy sauce

CHUCK ROASTS A little water, oven temp. 275-280, 5 hrs. cooking time. Cut it with a fork. 79¢ lb.

BANQUET STYLE ROYAL PRIME RIB ROAST ..... 1.45 lb.

RUMP ROASTS Perfect Oval Roast . 1.59 lb.

GROUND BEEF in 30-lb. Lots Wrapped in small packages 69¢ lb.

BEEF KIDNEY ..... 49¢ lb.

SMOKED HAM HOCKS .... 59¢ lb.

BULK SAUSAGE MEAT 69¢ lb.

Grain Fed Beef STEAKS Sirloin and T-Bone 1.99 lb.

RIB STEAKS ..... 1.69 lb.

BEEF TONGUES ..... 69¢ lb.

OUR OWN CORNED BEEF ..... 1.69 lb.

SIDE BACON Sliced slices & pieces ... 59¢ lb.

VARIETY SAUSAGE • Garlic • Summer • Salami • Ukrainian 49¢ lb.

WIENERS BULK ..... 59¢ lb.
IN 10-LB. BOXES ..... 49¢ lb.
GROUND BEEF ..... 79¢ lb.
SOY BEAN GR. BEEF ..... 69¢ lb.
SPARERIBS Lean, Meaty .... 79¢ lb.
BREADED CUTLETS ..... 1.19 lb.
LAMB CHOPS ..... 1.19 lb.
CALVES LIVER ..... 99¢ lb.

FULLY GUARANTEED GRAIN FED PRAIRIE BEEF FOR YOUR FREEZER
SIDES 89¢ lb. HINDS 1.09 lb. FRONTS 75¢ lb.
• Prices Include Cutting, Wrapping and Freezing
• Prices Effective While Present Stocks Last
• We Reserve the Right to Limit Quantities

AND THIS POPULAR 30-LB. STEAK PAK
A combination of Sirloin, T-Bone, and Porterhouse ..... 1.69 lb.

Congratulations to Mrs. Wendy Dunn, 238 Virago Cresc., and Mr. N. Johnson, 2550 Maplewood Road, winners of our weekly free $20 gift certificates.

Advertising Bill Holds Media Liable

Newspapers, radio and television stations would be held accountable for publishing or broadcasting misleading advertising under legislation introduced Wednesday by Consumer Services Minister Phyllis Young.

"The media will be liable if they knowingly accept advertising they know to be deceptive," said Young.

The minister described the Trade Practices Amendment Act as a bill designed to inspire the print and broadcast media and advertisers to work out an advertising code of good behavior.

If the media concerned can demonstrate to the government that a concerted effort was made to make sure advertising conformed to trade practices regulations and is not deceptive, it would not be responsible for misleading the public, she said.

"The media, especially the print media, has to make some sort of reasonable effort to make sure there is a saving of sorts when advertising store sales," said Young.

"It's not that difficult to check out every ad. Especially, the print media is inclined to accept advertising at face value and leave decisions on ad acceptance to minor people in the advertising departments."

The government, she said, has discovered that print media is more lax in this area than the electronic media."

Amendments are in line with recommendations in a report by former Woodward's advertising manager Ian McLeod. The report, released earlier this spring, was commissioned by Young's department.

They would let the media help themselves, the consumer and the advertiser at the same time.

The consumer services department is willing she added, to sit down and discuss establishment of some kind of code to assist in making the new accountability system as easy as possible.

"But we must place the onus on the publishers and broadcasters."

Broadcasters on the average seem to have a better record she said. They seem to investigate advertisements and rule out deceptive ads, "probably because their broadcasting licence could be revoked."

In terms of print media — "we're not asking that they check out each classified ad just that they accept more responsibility."

A newspaper could prove it acted in good faith and investigated the validity of advertising if it required the advertiser to submit a letter testifying to the truth of the ad.

"If an ad is found to be misleading or deceptive, the newspaper, broadcaster or other media would be required to show that they accepted the ad in the ordinary course of their business and that they "did not know and had no reason to suspect that its publication would amount to contravention of the Trade Practices Act," said Young.

Other proposals in the amendment bill tighten up some difficulties "that have surfaced during the first year" of the Trade Practices Act's operation.

Included is the provision allowing businesses the right to plead "circumstances beyond their control" in any prosecution under the act, if they could show they "took all reasonable precautions and exercised all due diligence" to avoid an offence.

The current act makes businesses strictly liable in a criminal sense regardless of mitigating circumstances.

Home-Grown Only

SEOUL (AP) — The South Korean government plans to raise the penalty for selling or smoking foreign cigarettes to a maximum of 10 years in prison or a $10,400 fine, official said. Cigarette manufacture and selling are a government monopoly in South Korea and foreign cigarettes are banned. Violators are presently fined up to $104.

Aid Urged For Victim Of Grizzly

Canadian Press

The case of Malcolm Aspislet, severely mauled by a grizzly bear in Glacier National Park in 1971, was raised in the legislature Wednesday by Bob McClelland (SC-Langley).

Aspislet, now a resident of Surrey, was mauled when he went to the aid of his fiancee who was being attacked by the bear. He was severely injured and later was presented with national and international bravery awards.

McClelland told the legislature that Aspislet now has a badly disfigured face and wears a wig since his scalp was torn by the bear.

McClelland said the government should provide special compensation to aid Aspislet. He said the man's only hope is plastic surgery and he needs a permanent wig which can be adapted to his head. McClelland said this would cost about $10,000.

Health Minister Dennis Cocke said there was a good chance something could be done.

Socreds Plan Policy Study On Agriculture

The Social Credit party will hold a two-day policy convention in Kamloops next month to discuss agriculture.

Opposition leader Bill Bennett said in a prepared statement Wednesday the local Socred constituency organizations and commodity groups around the province have been invited to attend.

He said the meeting is not designed to provide a stage for criticism of the NDP's agricultural policy but to "provide a positive device for giving the party members a working opportunity to share ideas with the agricultural community."

It will be held June 19 and 20 at the Stockmen's Inn.

Trainer Jet Crashes

MOOSE JAW (CP) — A Canadian Forces tutor jet trainer aircraft crashed today about 20 miles southwest of its Moose Jaw base but both pilots aboard ejected safely.

Indians Lift Island Roadblock

PORT McNEILL (CP) — Members of the Nimpkish Indian band who set up a toll gate on the North Vancouver Island highway agreed to lift it Wednesday after being promised that the provincial government will negotiate a dispute about land taken from the band in 1961.

Roy Cranmer, a band councillor, said the band has agreed to a proposal by the attorney-general's office that government representatives meet band leaders at Alert Bay. No date for the meeting has been set.

Band members Tuesday had been stopping traffic on the Nimpkish bridge and charging tolls of $1 a car, 25 cents a passenger and $25 for each commercial vehicle.

Cranmer said 12.3 acres of band reserve land was expropriated by the highways department at a price of $35 an acre. He said the agreement was void because it was agreed to by the band council of the time without being referred to the membership as required under the Indian Act.

The Indians erected the toll gate on the only road linking Port Hardy, Port Alice, Port McNeill and Zeballos.

A school bus was held briefly because the driver was not prepared to pay the $25 commercial fee. It was allowed to pass after students pooled their milkshake money, collected $5 and sang This Land Is Our Land as a gesture of support for the Indians.

Traffic was stalled when truck drivers refused to pay the toll and blocked the bridge. One truck did not move until the truck's owner arrived and paid the fee.

The Uchucklesaht Indian band Wednesday ended its blockade of logging roads in the Henderson Lake area about 15 miles southwest of Port Alberni.

Withdrawal of the blockades was announced by chief Steve Rush, who said the band had achieved its objective of bringing public attention to its claims and concern to the impact that logging is having on the Henderson Lake area.

He said it is not the intention of the Indians to put the 160 loggers in the area out of work for a lengthy period or to create a confrontation.

Meanwhile, Bill Stirling, president of Rim Forest Products Ltd., was to meet with leaders of the Kitsagukla band in an attempt to resolve a blockade that has put about 60 loggers and sawmill employees out of work near Smithers since April 19.

At Mission, charges will probably be laid this week against four Indians who tried to barricade Highway 7 in two separate incidents last Sunday.

An RCMP spokesman said that in both cases the barricades in front of the Schowlitz Indian reserve were not authorized by the Schowlitz band.

Case Remanded

Trial date was set in county court Wednesday for June 17 for Mark Graham Murray, 1750 Chambers, charged with possession of cocaine for the purpose of trafficking.

He was scheduled to stand trial two weeks ago but appeared late in court accompanied by a doctor from Victoria General Hospital who said he was in a state of shock and severe anxiety.

Ask your Shell dealer about the Shell X-100 polyester/fiberglass belted tire.

Trial Offer

Read why we believe it helps make the Shell X-100 Belted one of the best all-round tire buys in Canada.

Our money-back trial offer is unique. The Shell dealer who sells you X-100 Belted Tires will refund your money at any time up to 30 days after the sale, if you are not completely satisfied with them.

How's *that* for a tire deal!
A unique 30-day trial offer on a high quality belted tire, guaranteed by a name you can trust, and sold at an amazingly low price. We believe that's one of the best all-round tire buys in Canada.

The Shell X-100 Belted Tire—$27.95 to $45.95. One more reason to buy Shell.

EATON'S
downtown

Store Hours Daily: 9:30 a.m. to 5:30 p.m.
Thurs. and Fri. Shop 'til 9:00 p.m.

Now, one budget pleasing price on men's plain and fancy doubleknit slacks of 100% polyester. A great way to expand your wardrobe and save you money at the same time. At Eaton's.

7.97

Downstairs Budget Store

Machine wash and dry slacks, a winner at this low price in neat patterns and block checks of blue and navy, or solids of grey or navy and brown. Waist sizes 30 through 42, assorted lengths.

BUYLINE 388-4373

Church-Going Robber Gets 3 Years in Prison

A 27-year-old man who robbed a city bank of $1,484 after going to mass on March 12 was sentenced Wednesday to three years in prison.

Kenneth George Kartrensky, 308 Edward, was sentenced in provincial court by Judge William Ostler who said his task in imposing an appropriate sentence was difficult because there were no weapons or overt violence used in the robbery.

"There is a reason to believe this man is emotionally disturbed," the judge added.

Katrensky had been found guilty May 2 of robbing the Bank of Nova Scotia at Douglas and Courtney. He had handed a bag to teller Donna Lee Budd on which was written "Empty Your Till."

He then stood silent and grinned as Miss Budd filled the bag. After she handed him back the bag he sauntered out of the bank and walked casually down the street, even stopping at a crosswalk to wait for the light to change.

He was arrested two blocks away and the money and bag were recovered.

Defence lawyer Ted Pollard told the court Katrensky, who had failed to make a single sale as a door-to-door vacuum cleaner salesman, found himself without money. But he didn't want to go on welfare.

He went to mass, thought about how to get some money, and decied to rob a bank.

"This man has no previous criminal record, and the only possible threat of violence is in the note he used," Pollard said.

"But it is a serious offence and of the type of crime which produces that climate of fear and outrage so debilitating to our society," Ostler said.

He said there has been an alarming increase in Victoria of "subhuman conduct, muggings of old ladies, robberies with violence and threats of violence . . . a virulent plague on society.

"Proper rehabilitation requires a receptive community, but people are more preoccupied with the security or lack of it in their homes, businesses and on public streets," Ostler said.

He said one crime leads to another and there must be a deterrent if the public is to be protected and society to survive.

Success Says Laberge, Flop Replies Bourassa

MONTREAL (CP) — A one-day walkout by thousands of workers across the province ended at midnight Wednesday night amid conflicting claims as to its success or failure.

Louis Laberge, president of the 300,000-member Quebec Federation of Labor, which called the work stoppage in support of striking workers at Pratt and Whitney of Canada Ltd. (formerly United Aircraft in south-shore Longueuil) said it was "a fantatic success."

He said 120,000 workers across the province took part in the protest, adding: "If the government doesn't take this as a very, very serious warning, then they're nuts."

But police reports estimated the walkout across the province at 14,000 men, and in Quebec City, Premier Robert Bourassa called the walkout "a flop."

Support for the strike by members in the construction industry was less than expected by union officials, particularly in light of a nine-day wildcat walkout by construction workers to protest legislation to place four union locals under trusteeship. That strike ended last week.

Laberge laughed off Bourassa's comment, saying: "It was pretty big for a flop."

Asked if he was disappointed about the construction sector support at a press conference, Laberge said the workers, faced with the trusteeships, "are in a bad enough position without having to be asked to walk off the job."

He said walkouts were prevented in some places by police who arrested or detained a number of workers attempting to get others to join the protest.

He cited in particular the General Motors plant in nearby Ste. Therese where he said several union militants attempting to get others to join the protest were detained by police.

In Dorion, 15 miles west of Montreal, police arrested more than 20 persons visiting small businesses in the area trying to convince workers to leave their jobs.

Accurate figures on the numbers who walked out across the province were not available but support was strongest at the post office, in the automotive industry, the breweries, bakeries and among municipal blue collar workers.

Work on the Olympic Village site progressed under near-normal conditions. The main stadium site and the velodrome remained closed.

Meanwhile, in Quebec City, a legislative committee of the national assembly gave clause-by-clause approval to legislation which would crack down on illegal work stoppages and lockouts in the province as well as prevent persons with serious criminal records from holding union office.

CJVI/900

Swiftsure Coverage '75

From Starter's Gun to Spinnaker Finish by Land, Sea and Air

JOE EASINGWOOD • JOHN MITCHELL • LAURIE IRVINE • KEN MacLAREN
and the CJVI SWIFTSURE TEAM

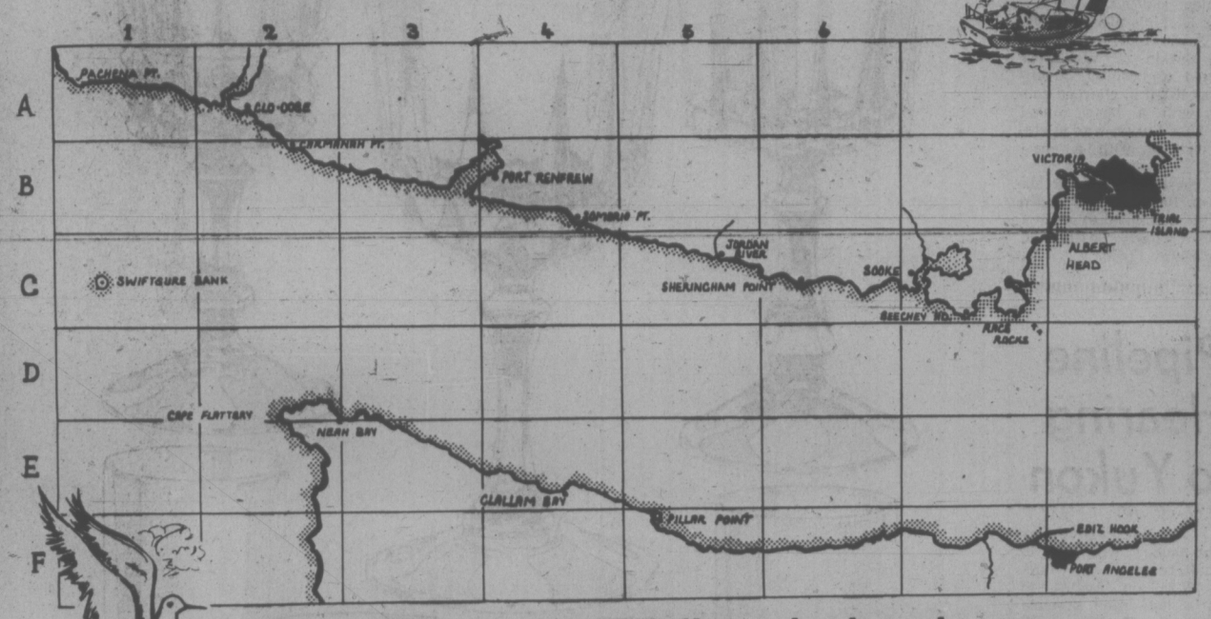

Save this map and follow the hourly reports
AROUND THE CLOCK LIVE COVERAGE
STARTING 8:55 a.m., Saturday, May 24th
THROUGH TO THE FINISH — Sunday, May 25th

Presented by:
IMPERIAL BUILDING MATERIALS
and CANA-DAYS APPAREL

CJVI/900

We double check our prices for you

EATON'S downtown

Pant suits now priced so low you should buy a couple from our super Eaton collection at

18.99

PERSONAL SHOPPING ONLY

Great looks at a fabulous price. Only 18.99 for one of these short sleeve, long sleeve or sleeveless jacketed pant suits. Latest styles in machine wash, polyesters. Colors range from bold to pastel, with plain and pattern combinations to please the fashion minded. The three shown here are just a few of our budget right group. Sizes 12-20.

Women's Dresses, Floor of Fashion

Store Hours Daily: 9:30 a.m. to 5:30 p.m.
Thursday and Friday 9:30 a.m. to 9:00 p.m.

MAN HELD AFTER CHASE, SHOOTINGS

SEATTLE (AP) — A man is being held by police here after he was wounded during a wild chase in a stolen Greyhound bus following a shooting 260 miles away that left a young boy dead and three persons wounded.

The victims were shot in their beds Wednesday morning in their home in southeastern Washington.

Nine-year-old Robert Andrew Burkin was killed. His mother, Mary Burkin, 45, was wounded and Wednesday night was listed in critical condition.

Mrs. Burkin's two other children, Justin Anderson, 25, and Linda Burkin, 12, also were admitted to hospital. Anderson was listed in guarded condition with a head wound while Miss Burkin was in stable condition with a chest wound.

The chase began in the suburb of Bellevue and ended when the bus failed to make a turn in downtown Seattle and struck a utility pole.

Pipeline Hearing To Yukon

YELLOWKNIFE, N.W.T. (CP) — The Mackenzie Valley pipeline inquiry will hold an informal hearing in Whitehorse, Y.T., in August to assess a half-dozen possible routes for the $7 billion project and examine supply lines, the inquiry commissioner decided Wednesday.

Mr. Justice Thomas Berger of the B.C. Supreme Court made the ruling in a six-page reply to a request by Canadian Arctic Resources Committee for a separate inquiry phase dealing with alternative routes and transportation corridor for the western Arctic.

The 42-year-old Vancouver judge did not agree with the environmental group that a separate phase is required to examine the alternative lines and the whole question of an oil pipeline, highway, railroad, and electric power transmission system following the proposed gas line in a transportation corridor. He said the corridor will be examined later.

Phase one of the four-phase inquiry ended here last week. It had examined how the applicant, Canadian Arctic Gas Pipeline Ltd., hopes to build the 2,400-mile line bringing Arctic gas in Alaska and the Mackenzie Delta to markets in Canda and the U.S.

IQ Stats Removal Sought

Former Campbell River high school principal John Young renewed his efforts Tuesday to get Greater Victoria school board to remove all IQ statistics from student permanent record cards.

This time unlike last month, he got some board action. The board agreed to discuss the question of permanent record cards at a July committee meeting.

Young now a local dealer in automotive parts, objects to the IQ records because he considers IQ tests an unreliable measure of intelligence and says few people can properly read the results of the tests.

"Some students run a serious risk of being discriminated against because of errors in these records," he said.

Dr. John Wiens, assistant superintendent of schools, said normal board practice is to blank out the IQ results on permanet record cards before releasing them.

But to erase the IQ mark from all records would be expensive, he said.

Wiens said that when another public school in the province requests the record card of a student, the board is required to send that record intact, with nothing erased.

"We put the minimum on those cards to begin with" he said, adding that IQ scores haven't been recorded in the school district for five years.

Young, who said he is considering running for the school board in the next election, said outside the board meeting that this June thousands of Victoria students will have "failed" marked on their permanent record cards for reasons beyond their control.

These children, suffering hearing or sight defects, emotional disorders, family problems or poor motor control, will be done a gross injustice, he said.

"It makes as much sense to fail a student with learning difficulties or handicaps as it is to fail a child in high jumping who has only one leg," said Young.

EATON'S downtown

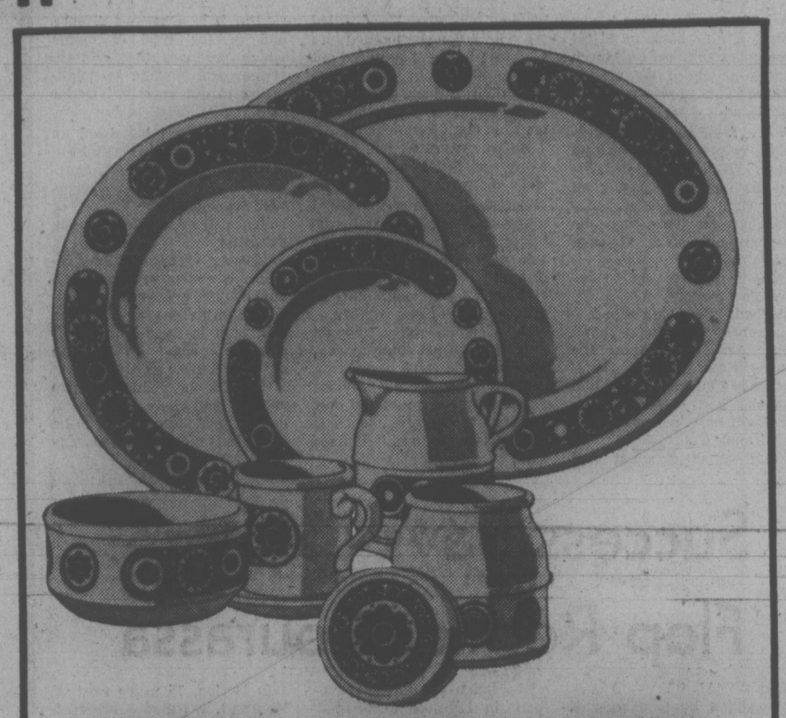

A wedding coming up? Staffordshire Kiln Craft dinnerware is the bride's choice

Here it is. Earthenware that's so much in demand for table settings. Available at special savings at Eaton's. Kiln Craft dinnerware offers a lot more than creative designs. It's made of durable oven-to-table English ironstone — colorfast, dishwasher safe and chip resistant. You have a choice of four interesting patterns, so order your favourite right away while the prices are specially reduced. Makes a practical shower or wedding gift.

20-pce. set in gift pack includes four of each: dinner plates, bread and butter plates, cups and saucers, soup/cereal bowls.

42-pce. set consists of two 20-pce. sets plus 1 oval platter and 1 open vegetable bowl.

4-pce. completer set contains in oval platter, 13" open vegetable dish, sauceboat and stand.

5-pce. completer, teapot, covered sugar and creamer.

Alfresco and Bacchus patterns cost only

20-pce. set Reg. 37.95 — **26.88**

40-pce. set Reg. 79.95 — **61.88**

Midas and Hermes patterns cost only

20-pce. set Reg. 34.95 — **24.88**

42-pce. set Reg. 73.95 — **57.88**

4-pce. or 5-pce. completer sets. in all patterns Reg. 23.95 — set **19.17**

Bacchus —geometric pattern in brown tones on goldtone background.

Alfresco — stylized floral pattern in green on white background.

Midas — geometric design in brown/orange tones on natural background

Hermes — rust/yellow geometric design on a dark brown background.

Collect English Ironstone coffee mugs

Reg. 1.20 ea.

6 for 5.35

Cheery mugs created by the famed Staffordshire potteries, specially priced in your choice of 2 styles. A set consists of one style in one color only. Sold by sets of 6 only.

'Interiors' has assorted patterns on 6 different background colors. Tan, blue, grey, yellow, green, brown.

'Sun Lovers' offers 6 abstract floral patterns, all on white backgrounds. Goldtone/red, green/lime, mauve/blue, red/orange, goldtone/black and purple/black.

China, Dept. 252, Main Floor
Home Furnishings Building

25% off

Cristal d'Arques Collection from France

You Don't have to be rich to collect it

Cristal d'Arques, the quality lead crystal that only looks expensive, is now at super prices at Eaton's. Full lead content (24%) of the world's greatest crystal. Has more clarity. And strength. Cristal d'Arques. French lead crystal stemware. And tableware. Crafted in France by an exclusive process to give the ecstacy of drinking from clear crystal without the agony of spending a fortune. Fine crystal that has the ring of a St. Germain church bell. Specially priced at Eaton's for the brides-to-be on your list. Pick a pattern now, and phone for a setting. You can charge it to your Eaton account.

'Louvre'
Goblet, claret, sherry, liqueur, champagne, whiskey sour and water tumbler. 6 for **13.46**

'Opera'
Goblet, wine, sherry/port, liqueur and flute champagne. (Pieces sold only separately in this pattern) each **3.69**

'St. Germain'
Wine, port, liqueur, flute champagne/parfait, tumbler 6 for **13.46**

'Villandry'
10-oz. Old Fashion glasses. 6 for **15.71**

'Villandry'
13-oz. Hi-ball glasses. 6 for **17.21**

'Cheverny'
10-oz. Old Fashioned glasses. 6 for **14.62**

'Cheverny'
13-oz. Hi-ball glasses. 6 for **16.46**

Cristal d'Arques tableware pieces

	Sale
Villandry 8½" bowl	7.99
Villandry 7-pce. salad set (salad bowl and 6 nappies)	18.37
Sully 8½" vase	10.87
Trianon 5½" Ashtray	7.29
Soliflor 5" bud vase	2.79

Crystal, Dept. 252, Main Floor
Home Furnishings Building

We double check our prices for you

BUYLINE 388-4373

Store Information 382-7141 Store Hours Daily: 9:30 a.m. to 5:30 p.m.
Thursday and Friday 9:30 a.m. to 9:00 p.m.

WEATHER
Tonight: Increasing Cloud
Friday: Occasional Rain

Victoria Times

TODAY'S NEWS TODAY
Classified 386-2121
News 382-3131

91st YEAR, No. 288 ★★★ VICTORIA, B.C., THURSDAY, MAY 22, 1975 ★★★ 15 CENTS DAILY, 30 CENTS SATURDAY

No Licence, No Penalty

B.C. motorists left without valid drivers' certificates because of the Insurance Corporation of B.C. strike will not be prosecuted by RCMP or municipal police forces, Transport Minister Bob Strachan said Wednesday.

A Telex message sent to all police detachments Tuesday said the law will be suspended for motorists whose driver certificate renewal is prevented by the strike.

The announcement of the break for drivers came the same day as the reiteration of the stand by B.C. auto body shops that the motorist will have to pay the whole shot from his own pocket for any repair work done during the strike by 1,800 ICBC employees, members of the Office and Technical Employees Union.

Ron Baldwin, co-ordinator of the Automotive Retailers' Association to which most auto body shops belong, said the shops would demand full payment from motorists for any work done during the strike, despite a plan announced Wednesday by Strachan which would give a lump sum payment to body shops of whatever amount the shops had received from ICBC the month before.

Baldwin said Strachan's plan would only allow payments on accounts already owning from ICBC to the body shops and the shops would still demand full payment from motorists for work during the strike.

Motorists normally caught driving without a valid certificates can be fined $250 and assessed 10 demerit points.

Strachan said the order not to prosecute drivers' without certificates during the strike was issued from RCMP traffic headquarters in Victoria after discussions between police and motor vehicle branch officials.s

His statements reversed his earlier comments in the legis-

See DRIVER, Page 2

BOYCOTT

LISBON (Reuter) — Portugal's Socialist party announced today it will refuse to participate in the government until the country's military leaders end Communist control over the media, trade unions and local administration.

SNOOPY POSE is adopted by Smokey, a pet retriever who tries to beat the heat and humidity in Woodstown, N.J., by collapsing on top of his doghouse. All that's missing is the other Charles Schulz comic strip character, Snoopy's doghouse pal, Woodstock the bird.

ARMS RACE DESPITE DETENTE

U.S. to Boost NATO

BRUSSELS (AP) — U.S. Defence Secretary James Schlesinger said today that the United States plans to strengthen its forces in central Europe, where the Soviet-led countries of the Warsaw Pact have been building up their military strngeth "despite detente."

Schlesinger also cited "significant reductions in over-all U.S. force levels since 1969."

Here to attend the two-day conference of North Atlantic Treaty Organization (NATO) defence ministers, Schlesinger made his comments in an article written for NATO's monthly magazine made available here in advance of publication.

In the article, Schlesinger said the Ford administration acting under congressional authority, already has begun moving to reinforce NATO resources in the central region.

He said U.S. reinforcements include two extra combat brigades, other undefined new ground forces, and a strengthening of U.S. air power.

"These additions should increase our confidence in being able to withstand an initial assault from deployed Warsaw pact forces," he said. The Warsaw Pact countries are reported to have in the area almost one million first line troops, 16,000 tanks and 2,900 tactical warplanes.

Schlesinger said the Communist buildup includes 27 combat-ready Soviet divisions in East Germany, Poland and Czechoslovakia and another four in Hungary.

Soviet plus other East European forces bring Communist strength in the central region up to 58 divisions, or 930,000 men, he said.

Schlesinger, without naming names took account of political and economic pressures in all NATO countries for cuts in defence spending.

"These pressures must be resisted and overcome," he said, "if we are to provide adequate defense and an appropriate negotiating position with the Soviet-led Warsaw Pact" to bring about mutual and balanced force cuts in East and West Europe.

The two-day meeting opens the alliance's annual spring round of ministerial conferences that this year that will culminate in a summit meeting May 29-30 attended by United States President Ford and all the other heads of government except French President Valery Giscard d'Estaing.

Much of the defence ministers' time was to be spent on proposals for increasing the standardization of weapons and allocating arms production among the alliance members so as to keep the nations' arms industries solvent.

Meanwhile, in Ankara U.S. State Secretary Henry Kissinger told the opening session of the Central Treaty Organization (CENTO) conference today that "only by standing by our friends" can the U.S. fulfil its responsibilities to world peace.

Kissinger was speaking to other CENTO ministers following visits to Austria and West Germany.

"As we strive for peace we shall never give up on our principles or abandon our friends," he told the other four ministers.

Although Kissinger came to Ankara officially to attend his first CENTO meeting, a senior official on his plane told reporters a more important purpose was to try to promote a Greek-Turkish settlement of the Cyprus problem.

Saying that the secretary has had full reports from the Greek government on its views, the spokesman said Kissinger will spend much of his time talking about Cyprus with Turkish officials and political leaders.

★

Americans Fly Out

VIENTIANE (AP) — Eighteen Americans detained in Savannakhet for nine days by students demonstrators were flown to Thailand tonight aboard a United States air force plane, the U.S. embassy said.

At the same time, an embassy spokesman announced that the evacuation of Americans from Laos would begin Friday by chartered Royal Air Lao jet.

The release of the Americans and other foreign nationals, some of whom had been under loose house arrest since students took over the U.S. AID compound in Savannakhet, followed the visit of Interior Minister Pheng Phongsavan to the town on Wednesday.

The Communist-dominated Laotian government said today it had decided to ask Washington to pull the agency out of Laos and hand over all aid material in the country.

GUIDED TOUR OF CIA HOMES

Times-News Services

LONDON — Guided tours of alleged central intelligence agents' homes have been organized by a group of American residents in London as part of a growing campaign against the agents' presence in Britain.

The invitation to "see how the underhanded live" marked the introduction of a street theatre tactic, in which American Ed Berman and a supporting cast from a London theatre group lead the curious to the home of an alleged CIA operative. The tour is lighthearted intone, intended humorously to focus publicity on the U.S. embassy personnel claimed to work for the CIA.

The tour begins daily in Sloane Square, where, on the first day, Wednesday, two black-clad members of the company conspicuously hid behind their cloaks as they perched on a monument to Chelsea's war dead.

Berman himself was dressed in a Santa Claus suit.

The group of 60 or so participants took up a curbside vigil across the street from the Belgravia home of Cord Meyer Jr., chief of the U.S. embassy's political liaison section and widely reputed to be the Central Intelligence Agency's station chief in Britain.

If Meyer had answered the door, he would have been presented with amock historical plaque like those that adorn the houses of the famous. His was a blue frisbee with the lettering: "CIA—197-?"

City Posties To Book Off

Inside postal workers in Victoria are expected to book off sick Friday as the Canadian Union of Postal Workers steps up pressure on government negotiators.

The book off is expected to be held in post offices in most western areas and in Ontario and, if it materializes, would follow similar sick calls in the Atlantic region today.

Local CUPW spokesman Stan Darlington said Wednesday he was waiting for confirmation from the union's headquarters in Ottawa on job action to be taken in Victoria. He would not spell out the specific action to be taken, but it is thought to be a full book off Friday by all the 200 CUPW members in the Victoria post office.

Darlington and other national executive officers of the 22,000 member union are remaining silent on the protest reports as they feel they could be liable to prosecution for calling illegal strikes.

If the inside workers do book off sick Friday, mail already sorted and waiting in the post office would be delivered to Victoria residents as usual, but new mail coming into the post office would not be sorted.

Booking off sick would not require the union to put up picket lines at the post office, and members of the Letter Carriers Union could report for work as normal.

The CUPW locals across the country started a work-to-rule campaign today, but a Victoria post office spokesman said it is too early to tell yet what effects the campaign is having on mail service.

About 30 local presidents met last week with the national executive to plan strategy.

In London, Ont., James Sandall, local union president, said Wednesday union headquarters had asked for the one-day protests.

Workers in New Brunswick, Nova Scotia, Prince Edward Island and Newfoundland were booking off sick today but members of the Letter Carriers' Union, the employees who deliver and pick up mail, were still on the job.

Among the centres hit were Saint John, N.B., St. John's, Nfld., Charlottetown, Halifax and several other Nova Scotia centres.

Putrid Meat At Expo

MONTREAL (CP) — A meat salvage operator told an inquiry into organized crime Wednesday he stockpiled between 400,000 and 500,000 pounds of putrid meat for Expo 67.

Leo Arcand of St. Hyacinthe, Que., told the Quebec police commission inquiry he collected the meat from sickly or dead cows and sold it for resale to concessionaires at the international exposition.

Arcand, 56, testified he had received a threat he would be "blown up" if he divulged what he knew about the alleged racket.

He said the threat was made in a telephone call last Saturday, three days before the inquiry opened. But it "didn't bother me personally," he said.

Arcand told the inquiry the animals he collected were to be butchered and the meat sold to firms manufacturing pet foods and fertilizers.

The meat was not fit for human consumption, he said.

While pet food plants were paying seven or eight cents a pound for the meat, Arcand said he was offered 20 cents a pound by a man in 1966.

He said meat destined for rendering plants was sprinkled with charcoal dust as required by law to mark it clearly.

"But during Expo even the meat marked with charcoal was used," he said. "They would saw off the blackened parts—about an inch thick on each side—and use the inside parts."

Chemicals were used to change the color of the meat and to take away the odor, Arcand said.

Meanwhile in Ottawa, Health Minister Marc Lalonde said charges will be laid under the Food and Drug Act after the outcome of the inquiry.

"All the necessary prosecutions will be instituted as soon as the evidence has fully come up," Lalonde said.

He told the House the blame for the sale of tainted meat in the province rests solely with Quebec authorities.

'Let's All Grow Up a Bit'

By LINDA HUGHES
Times Staff

The legislature was close to reaching a compromise Wednesday in the lingering dispute over time limits on debate.

Social Credit members proposed an amendment to the compromise bid already supported by the other three parties and while debate of the amendment will continue today, all party leaders voiced support.

"Quite frankly, I congratulate the official opposition, for their amendment is one we must all accept because we must be able to narrow down the extravagant statements that have been made," said Premier Barrett.

"I say it's a victory for common sense that shows the system works.

"Let's pass the amendment, let's try to make it work and let's all try to grow up a little bit, including me," he added.

But Socred MLA Jim Chabot (Columbia River) was not willing to quietly accept Barrett's peace offer.

The premier has retreated half-way, he said, and now he should back off the whole way and abolish the new rule which limits debate on spending estimates to 135 hours or 45 sittings.

"Now we have a tremendous reversal by the government which has been so arbitrary and dictatorial. I'm

See COMPROMISE, Page 2

WORDPLAY

Send your own WORDPLAY, care of this newspaper.

INDEX

	Page
Births, Deaths	26
Classified	26, 35
Comics	25
Entertainment	17
Family	22, 23
Finance	8, 9
Gardening	27
Sports	12, 14
TV, Radio	27

AGONIZING DECISION: IOC BACKS MONTREAL

LAUSANNE, Switzerland (CP) — The International Olympic Committee (IOC), after sitting through two agonizing sessions, announced today that it has accepted Montreal Organizing Committee's report on plans for the 1976 Olympic Games.

The curt announcement came after a second session in which delegates pondered the problems confronting Montreal due to delays caused by strikes.

The announcement came as a relief to the Montreal delegation headed by Mayor Jean Drapeau, but was no great surprise since the IOC has little muscle to force Montreal's hand despite its concern for recent delays in construct at the Olympic site.

Nevertheless, the fact the IOC dragged its deliberations over two sessions indicated that serious reservations were expressed by some delegates during the closed-door sessions.

The IOC has no power to take the games away from Montreal, and Drapeau made clear from the start that Montreal would not withdraw.

Beirut Seethes

Times News Services

A cease-fire between warring Palestinian guerrillas and Lebanese nationalists collapsed today and renewed fighting spread in the outer suburbs of Beirut. The nation has only a caretaker government and appeared near anarchy.

At least 17 persons have died and 100 others were wounded in three days of fighting that has brought protest general strikes that have almost paralyzed the nation.

Elsewhere in the Middle East, Syria has agreed to a surprising six-month extension of the UN buffer force on the Golan Heights, prolonging its life until Dec. 1.

Oil-Dollar Link Cut

KUWAIT (UPI) — The Organization of Petroleum Exporting Countries has drafted a long-awaited plan to sever the link between the price of oil and the U.S. dollar, Kuwait's oil minister announced today.

Spring Budget In Late June?

By VICTOR MACKIE
Times Ottawa Bureau

OTTAWA — The controversial spring budget Finance Minister John Turner hoped to be able to introduce at the end of May will not go before the house until late next month, probably June 23.

The preparation and bringing down of the budget have been delayed because of a sharp division within the cabinet over what form it should take. It has also had to be delayed because of overseas meetings which Prime Minister Trudeau and Turner will attend.

The prime minister is leaving Ottawa May 27 to visit Denmark and Luxembourg. He will also attend the North Atlantic Treaty Organization summit meeting in Brussels May 29 and 30 returning to Ottawa May 31.

Turner, as chairman of the interim committee of the International Monetary Fund, has to preside over its meetings in Paris June 9 to 13.

Turner has explained publicly that there are three courses of action open to him as finance minister facing the serious inflationary pressures plaguing the economy. He

Now it has become apparent that sharply rising domestic costs and prices have replaced the international forces as the major source of inflation in Canada.

Turner said the government could adopt highly restrictive fiscal and monetary policies to curb inflation. Or secondly it could impose comprehensive and mandatory price and income controls. Its third alternative was to try and work out a mutual understanding among all sectors of the economy for curbing inflation through voluntary means.

OFFICE STAFF PAYROLL $19M

OTTAWA (CP) — Economists and related experts employed by seven federal departments, the Prime Minister's office and the Economic Council of Canada cost nearly $19 million last year, it was disclosed Wednesday.

Government house leader Mitchell Sharp said that as of March 31, the finance department had 176 employees in the so-called economics, sociology and statistics occupation group. This was the largest single group with a potential annual total income of $3.64 million.

Ovation for Defecting Liberals

VANCOUVER (CP) — Three former Liberal MLAs received standing ovations Wednesday from about 1,200 persons for their defection for unity of private enterprise parties in B.C. politics.

Pat McGeer, Garde Gardom and Allan Williams now sit as independents in the legislature, reducing to two members the Liberal party's strength.

McGeer jokingly told the meeting that the independents group is the fastest-growing political party in B.C., and said the issue is simply private enterprise versus socialism.

"That is all that matters," he said. "It is far more important than loyalty to any political party. It makes politics irrelevant."

He said there now are four political parties in the province, but only two ideologies.

McGeer also referred to statements by Frank Hilliar, president of the Social Credit Constituency Association in Point Grey that the former Liberal was on the way to becoming a Social Credit member.

"Independents are always being wooed. I haven't ruled out any possibilities except one, the NDP."

Gardom, McGeer's running mate in the dual riding of Point Grey, said he will continue to be a Liberal in philosophy.

"We will be facing redistribution at the next election. Free enterprise will have to come on like gangbusters to put the province first and restore confidence."

Williams (West Vancouver-Howe Sound) said he disagrees with what the former Social Credit government did and what the present NDP government is doing.

"I want a government that serves the people, not one that controls them. We needed a new government a decade ago and we need one today. People of goodwill and initiative should join to bring in new government."

But Only One Bedroom in the Ruddy Place!

By PAUL MOSS
Times Staff

Jeeves, one feels certain, would have approved.

The perfect gentlemen's gentleman in P. G. Wodehouse's novels could have found little to offend his discriminating eye, if his employer Bertie Wooster had been contemplating buying the property.

Not at all bad for the colonies, don't you know. The butler's private quarters appear to be more than adequately comfortable, sir, and the amenities generally are of a decently civilized standard.

Why, there are even built-in showers in the tool shed!

And the price? A mere $1,350,000.

★ ★ ★

No, that's not a typographical error throwing in a nought or two too many. But many Victorians must have thought so when the Block Bros. realty advertisement first appeared last Friday.

Striving for the ultimate in similies, the ad could only intone reverentially: "As priceless as the Star of India."

The property, it reveals, is "situated on just over nine acres of prime Gordon Head waterfront; fully landscaped, yet totally private and secluded."

★ ★ ★

The main residence of more than 4,000 square feet includes a 1,400-square-foot living room, 20 by 20 dining room and "cabaret-size" recreation room. It has, believe it or not, only one bedroom. But that measures 25 feet by 22 feet.

Realtor Ken Purewal said today the bedroom shortage may have prevented a Victoria resident from purchasing the Arbutus Road property on the spot.

"The person liked it very much indeed and was quite capable of writing a cheque there and then, but apparently he needed more accommodation for his family," he said.

In the case of this interested buyer, evidently, the duplex "guest cottage" of a trifling 2,500 square feet could not be adapted to his needs.

Available for $1,350,000 . . . and Jeeves would be pleased

As it is, there are three parties now in serious negotiation —firms or consortiums from Victoria, Vancouver and Calgary.

Purewal said the property, which has 670 feet of beautiful waterfront on Arbutus Cove, is the most expensive residential property his firm has handled in the Victoria area, and it may well be the highest residential price ever advertised locally.

But fellow-realtor Raym Forbes said such claims are difficult to establish, for no possible comparisons can be drawn with this unique property, sitting on nine acres plus of subdividable land.

The land alone, irrespective of subdivision potential, is worth close to $1 million, he noted.

Purewal said between 30 and 40 Block Bros. realtors toured the property but, so far removed was it from their everyday experience, that only about eight of them attempted their own appraisals.

He said his personal evaluation was based on a figure of about $100,000 per acre — the per-acre level for other land in Gordon Head, not waterfront property, is now about $70,000—plus $75 to $80 per square foot for the improvements totalling about 8,000 square feet of accommodation.

That would bring the value to about the $1.35 million figure in the ad, he noted.

The property has had three owners since the main residence was built in 1952 by retired Victoria businessman Robert H. B. Ker, of 3295 Exeter.

The last time it changed hands, in early 1974, it was sold for $800,000. The realty firm now handling it is reluctant to disclose its price history, but Ker said today the figure has about doubled with each change.

★ ★ ★

Ker admitted he was "flabbergasted" when he saw the latest advertised figure, but after some reflection he felt it was in keeping with today's inflated values for property, labor, materials and so on.

"At the time the house was built — it was designed purely for my wife and myself — carpenters' wages were about $2.25 an hour," he recalled.

Ker said his father acquired the extensive surrounding acreage in 1902 from Mike Finnerty, an Irish farmer who at that time owned all the Gordon Head lands north of the Oak Bay boundary and including the waterfront.

★ ★ ★

In those days it was densely forested land covered with towering Douglas firs and arbutus trees. Ker said he sold the property about eight years ago when its upkeep became "too much of a problem."

It was he who erected the attractive wattle fence which surrounds the landscaped acreage. In 1956 when the Kers imported the fencing from England, the actual job of installing the hazel woven hurdles attracted considerable public attention for it was the first such fence seen in Victoria.

Not mentioned in the ad, however, is one of the property's more unusual amenities: a sturdy bomb shelter where the new owner can squat in comfort and wait for the apocalypse.

jack scott

If Pollution Is Legal How About Retaliation?

Being some items selected from a man's personal diary:

Item: It happens no more than half a dozen times a year, but tonight we had the full treatment from the belching stacks of the Crofton pulp mill which goes 24 hours every day.

It seems that when there is a flat, breeze-less calm we will experience the acrid, sour-smelling smoke that so many others, from Duncan to Chemainus and beyond, live with most of the days of their lives.

I know of no anger so fruitless, so intensely frustrating, as the response to this kind of pollution. What angers me most, I expect, is the arrogance of the owners of the mill who must assume it is a God-given right to dump their waste on any property which lies in the path of the wind. If it were garbage we might do something about it. But the garbage of that stink is blithely taken as a right in the interests of profit and jobs.

We are supposed to be in the age of environmental control. Somewhere there are committees which give regular reports on the effects of pollution. But such mills throughout the province go right along, unmolested.

My neighbor, a Second World War artilleryman, says that the mill is perfectly situated from our beach to mount a cannon and level it to the ground. Indeed, he's volunteered to find the high artillery piece and provide the expertise for a few shots some breezeless night.

I keep wondering about the legality of it all. Surely if it is permissible for them to dump their stench on our property it is permissible for us to dump a few high explosives on theirs.

★ ★ ★

Item: An advance peek today at Doris Shackleton's biography of Tommy Douglas, scheduled for autumn publication by McClelland and Stewart, and I was particularly interested to read the comments of a young columnist who made no secret of his admiration for Tommy.

"It's been good to see and hear Tommy Douglas in such fine form," he had written. "Not the least of his admirable qualities, in my opinion, is that he wages every campaign as if he's utterly convinced of ultimate victory . . . Many others of Tommy's political persuasion have gone sour over the years, being so convinced of the rightness of their policies and so dismayed at their inability to set the public afire, but Douglas' optimism seems indestructible.

"Since he looks, in early photographs, as if he could not beat up your younger sister, a mutual friend once asked him how he could ever have become the lightweight champion of Manitoba. The answer perhaps helps to explain why he is so durable in the political ring as well.

" 'I was not an outstanding boxer and was too short in the arm ever to be the best,' Douglas answered, 'but I was fast on my feet, I could hit fairly hard and I always believed I could lick the other boy'."

The same columnist, an eyewitness at Douglas' last election as Premier of Saskatchewan in 1960, summed it all up:

"This man Douglas is — well, how'll I put it? He's a good deed in a naughty world. He's a breath of clean Prairie air in a stifling climate of payola and chicanery and double-talk and pretence, global and local.

"Forget the politics. Here's a man who wanted to do something for the improvement of the human race. He chose the method that seemed best to him, quarrel with it if you will. He was motivated by an ideal . . . He was and is a dreamer and a humanitarian, incorruptible, genuine and intellectually honest."

Mark my words. the young writer of those impressions will go far.

★ ★ ★

Item: Crossing the gulf today with one of the province's leading plastic surgeons and our chat convinced me that this surely is the prime example of miracle medicine in this half of the century.

He is just back from a convention in southern California and it amazed me to hear the names of middle-aged performers who, in my naivete, I'd thought to be magnificently preserved or models of the philosophy of clean living. It turns out that most are re-constructed from time to time, some of them from the heels on up, and that what we are seeing is the wonder of a surgeon's knife.

It is a common reaction, I learned, for the layman to be hostile to the whole idea, to wonder if the doctor in that field isn't playing God. The initial reaction, almost invariably, is to think it unnatural or an interference with nature. If God made a woman with small breasts or a low-slung rear end or is showing the wrinkles of her age, then isn't that the way it was meant to be?

But the plastic surgeon takes the more sophisticated view that it is as much a part of healing as any other branch of medicine. Where a woman — or, more rarely, a man — has some minor deviation from the norm the doctor most often recommends against any operation. But when that deviation is a real or even fancied deformity it may often be corrected in a simple, quick operation. In such cases the return or the acquisition of self-confidence is often more important than the cosmetic results.

Even so, when he told me of one of my more youthful fancies of the silver screen who, in middle-age, has been carefully rebuilt for her return to stardom something kind of died in me.

90-Day Term In Car Death

A corporal in the Canadian Armed Forces was sentenced Wednesday to three months in jail, fined $1,000 and prohibited from driving for three years for criminal negligence causing death.

Eric Donald Huntley, 1230 Fort, drove through a red light Aug. 17, 1974, at Blanshard and Hillside at 40 miles an hour, colliding with a car driven by Robert Wayne Pritchard, who died instantly.

Huntley suffered a broken leg and cuts.

Crown counsel Bob Johnston told Judge E. J. C. Stewart that the pre-sentence report about Huntley was "very favorable," and the crown did not urge any particular sentence.

Defence lawyer A. N. Patterson said his client has suffered injuries and remorse and a prohibition on driving appeared in order.

After an adjournment, Judge Stewart was told that a member of the armed forces found guilty of a Criminal Code offence is reported to Ottawa which makes a decision whether or not he is terminated.

Judge Stewart said he didn't want to jeopardize Huntley's career and, after listening to an explanation of armed forces policy, was confident the man wouldn't be discharged.

"You are a young man of good background and generally good character and with a satisfactory record in the armed forces," he said.

"You have suffered physical injuries and I expect you have suffered remorse.

"If I was thinking of you alone I probably would go along with a fine and prohibition on driving because I know you are not a criminal in the commonly-accepted use of the word."

But, he added, his responsibility must include deterrence to others.

Huntley had been convicted of a "most serious offence" although he was probably not likely to ever repeat it.

A probation order provided no deterrence to others nor did he think a fine in itself was sufficient.

"I bear in mind you have no criminal record and no previous driving offences recorded, so far as I know," he said, but "I am going to have to impose some term of imprisonment on you."

$32,200 OVERTIME

The overtime bill for about 30 senior City Hall staff who worked during the three-month strike-lockout period totals $32,200.

At this afternoon's regular meeting city council was expected to approve payment of that sum, plus $6,200 for overtime incurred by union-exempt staff in the city police department.

But a report from city manager Jim Bramley said the amounts could be reduced, because some staff members have indicated they would prefer to take the equivalent amount of time off.

Such time off will be granted as departmental work loads permit, Bramley stated.

Victorian Days Schedule

One of the liveliest events of Victorian Days takes place Friday between 7 p.m. and 1 a.m. at the Memorial Arena when citizens will be able to quaff wine and beer at the Penny Farthing Inn.

Other events scheduled for Friday are:

—10 a.m. to 11 a.m. Blanshard elementary school square dancing, Centennial Square.

—10 a.m. to noon, Lampson elementary school choir and folk dancers, chess tournament, Centennial Square.

—noon to 1:30 p.m., Concert by Park Rose high schoool band from Portland, Ore., Centennial Square.

—noon to 1:30 p.m., Fred Usher's variety show, Broad Street mall.

—2 to 2:30 p.m., Selections from Pirates of Penzance by Lakehill elementary school students, Centennial Square.

—2:30 to 3 p.m., Folk singer Dorothy Butts, centennial Square.

—3 to 4 p.m., 100-piece band from Bidsbury, Alta., Centennial Square.

—3 to 9 p.m., B.C. Wrist-Wrestling Championships, Bastion Square.

—5 to 6 p.m., Victoria Highland dancers and pipers, Centennial Square.

—6 to 8 p.m., Entertainment by the Veselka Ukrainian folk ensemble and musicians, Seabird dancers and the Victoria Cultural Association of India and Canada.

—6 p.m., Gyro hole-in-one contest, upper football field of Topaz Park.

—7 p.m. Roll call of Swiftsure yachts in the Inner Harbor.

—8:15 to 9:30 p.m., Victoria police community stage band concert, Centennial Square.

Safeway Staffs Facing Layoff

All full-time employees in Victoria's three Canada Safeway stores have been given one - week layoff notices as Safeway prepares for a possible province-wide shutdown of its retail stores.

Notices have already been issued to Safeway employees here and on the Lower Mainland, and notices are ready to be sent to workers in other stores across the province, Safeway spokesman Marilyn Shilvers said today.

If all are issued, 4,000 employees in 94 retail outlets will be affected.

Shilvers said the action has been taken in preparation for a possible strike at Safeway's provincial wholesale distribution centre, which could occur any time after 3 p.m. today.

The Retail, Wholesale and Department Store Union, Local 580, has served strike notice on the centre, the MacDonald's Consolidated distribution centre in Burnaby.

The layoff notices affect retail clerks, in-store bakers and meat cutters.

Rudy Krickan, president of the Retail Clerks Union, said he is distressed by the layoff notices but recognizes that nothing can be done about it.

If the wholesale distribution centre is struck, the Safeway retail stores will quickly run out of food to sell and there will be no need of employees on the job, he said.

Victoria Times
THURSDAY, MAY 22, 1975 21
SECOND SECTION

Fire Damage Hits $30,000

An estimated $30,000 damage was done when fire broke out in a tri-level log house at 3455 Carter early today.

Saanich fire chief Harold Gains said occupants Jack and Margaret Batey were awakened at about 1:27 a.m. upon hearing a crackling and rumbling noise behind a wall in their bedroom closet. Moments later they looked outside a window and saw the roof aflame.

Gains said they roused their 20-year-old daughter asleep in a second level bedroom and the three fled outside.

A neighbor, Dr. Bill Falk of 1950 Waterloo, who had been awakened by the sound of the fire, attempted to douse the flames with a garden hose.

But by the time firemen arrived the fire had mushroomed in the attic and had broken out in several places on the heavy shake roof.

The Bateys built the house themselves more than 20 years ago. About 400 trees, hand-cut and trimmed went into its construction.

Gains said the cause of the fire is not known though he speculated it might have been faulty wiring.

—John McKay photos.

High-Rollers Turn Pennies into Bucks

The big wheels rolled round Beacon Hill Park Wednesday afternoon in a race for Penny Farthings — and bucks.

And when the 12 laps on the bicycles of a bygone era were done, local bike buffs dominated with John Smith of Victoria (above) the winner, gathering first prize of $750 and the congratulations of Jack Leonard, the man who built Smith's machine.

Leonard, veteran cyclist who rides a Penny Farthing in Victoria Day parades, finished 12th among 17 competitors. Local brewery sponsored race, part of Victoria Days celebrations, offering prizes totalling $3,000.

The word has got around about this attraction. Rex Little, 54, of Mansfield, Ohio, (left) showed great form and finished 8th. At right, John Swann of Victoria free wheels to a third place finish.

TORONTO MARKET TRADING

In addition to Canadian Press stock reports, bond and mutual fund prices, market quotations also are supplied by the following firms or agencies: Investment Dealers' Association of Canada, Richardson Securities, Royal Bank of Canada, Pemberton Securities, A. E. Ames & Co., Annett Mackay Ltd., Bongard Leslie & Co. Ltd., and Vancouver Stock Exchange.

TORONTO 1:40 P.M. STOCKS
Distributed by CP
Toronto Stock Exchange—May 22
Quotations in cents unless marked $. z—Odd lot. xd—Ex-dividend. xr—Ex-rights. xw—Ex-warrants. Net change is from previous board-lot closing sale.

Stock	Sales A and B	High	Low	1:40 p.m. Close	Net Ch'ge
Abitibi	7025	$10¼	10⅛	10¼	
Acklands	800	$14½	14⅜	14⅜	
Acme Gas	2000	7½	7½	7½	— ⅛
Acres Ltd	118	58½	8½	8½	
Acres A pr	115	$34½	34½	34½	
Advocate	300	170	170	170	
Aetna In	z50	95	95	95	
Agnc E	12280	$6½	6¼	6⅜	+ ⅛
Agra Ind	500	$5⅝	5½	5½	+ ¼
Akaitcho	4409	195	190	195	+ 5
Albany	1200	34	34	34	+ 2
Alf East G	500	$7½	7½	7½	
Alta Gas A	260	$12¼	12⅛	12¼	
Alta G C p	110	$53	53	53	— 1
Alcan	8238	$21⅞	21	21½	+ ½
Algo Cent	1700	$14	14	14	
Algoma St	z1	$26⅝	26⅝	26⅝	
Allarco Dv	z60	$9⅝	9¼	9¼	
Alminex	1800	$5¼	5¼	5¼	
Alum 4½ p	125	$29½	29½	29½	—1¼
Am Larder	1500	43	43	43	— ½
Am Eagle	3000	37	37	37	— 1
Ang CT 4½	z25	$21	21	21	
Ang CT 265	z75	$24½	24½	24½	
Ang CT 290	z45	$27½	27½	27½	
Ang CT 315	z30	$30	30	30	
Ang U Dev	4450	128	126	128	/ + 2
Anthes C p	z10	65	65	65	
Aquitaine	450	$21¾	21⅝	21¾	+ ¼
Argus	1915	$30	29	30	+4⅝
Args 250 p	100	$26½	26½	26½	+ ¼
Asamera	600	$10	10	10	
Asbestos	130	$17	17	17	
Ashland C	200	$9⅝	9⅝	9⅝	
Asoc Porc	4790	130	125	125	— 5
Atco A	450	$18½	18½	18½	— ¼
atlas Yk	500	10	10	10	+ ½
Auric Res	7000	33	31	32	+'1
Avoca M	500	20	20	20	
Bad Boy	200	365	365	365	
Baltndry	500	55	55	55	+ 5
Bankeno	1200	175	175	175	
Bk Mtl	51614	$15¼	14¼	15¼	+1⅛
Bk NS	21970	543	43	43	
Bar E A	140	$34	34	34	
Baton B	100	$7	7	7	
Beavr E A	z50	390	390	390	
Becker B p	100	55⅞	5⅞	5⅞	— ⅛
Bell Canad	2181	645	44⅞	45	
Bell D pr	1015	549	48¾	49	+ ⅜
Beth Cop A	2020	$10⅛	10⅛	10⅛	
Black P A	500	295	295	295	+ 5
Bikwd A	25000	$5¾	5¾	5¾	
Block Bros	1900	305	305	305	+ 5
Border C	400	220	220	220	— 5
Bovis Cor	1500	112	111	112	
Bow-m pr	z50	39	39	39	
Bow Valy	5100	$15⅞	15⅝	15¾	— ⅛
BP Can	506	$12⅝	12	12⅛	— ⅛
BP Can p	z25	60	60	60	
Bralor Res	3700	205	205	205	— 5
Bramalea	500	55⅝	5¼	5¼	— ¼
Brascan A	1590	$12½	12⅜	12½	
Brenda M	1000	425	425	425	
BC Forest	825	$16½	16½	16½	
BC Sugar A	z75	$22¼	22¼	22¼	
BC Suga p	z40	$11¾	11¾	11¾	
B Phone	2540	$10⅝	10⅝	10⅝	
BCPh 4½ p	z25	$42¾	42¾	42¾	
BCPh 4¾ p	z20	$45½	45½	45½	
BCPh 1956	z10	$45¾	45¾	45¾	
BCPh 5.15	100	553	53	53	+ 2
Brunswk	550	420	420	420	+ 5
Budd Auto	200	5⅝	5⅝	5⅝	
Budd A w	200	225	225	225	—15
Bulora Cor	2800	130	127	128	+ 3
Burns Fds	234	$9¾	9¾	9¾	+ ¼
C					
Cad Fryw	2409	$12½	12⅜	12⅜	— ⅛
CAE A	100	8⅝	8¾	8¾	— ¼
Cal Pow	5525	$24⅞	24⅝	24⅞	+ ⅛
Cal P 7 p	150	575	75	75	— 5
Cal P 10 p	40	$102	102	102	
Calmor IB	z200	53	53	53	
Calvrt Dle	1200	140	140	140	— 5
Cam Mine	7000	27	27	27	+ ½
Camfil	12750	$14¼	14	14⅛	+ ⅜
Camp RL	3170	$34¼	33½	34	+1½
Campau A	1000	$5¼	5¼	5¼	
Can Cem L	400	$10½	10½	10½	
C Geother	248	46	46	46	
C Nor West	2900	325	325	325	+ 5
C Pskrs C	5000	$18¾	18¾	18¾	+ ¼
Can Perm	810	$17⅝	17⅝	17⅝	+ ⅜
C Safway p	z10	$79⅝	79⅝	79⅝	
CS Pete	4300	201	200	200	— 1
C Tung	900	325	325	325	
C Cabley	1100	$14½	14½	14½	
Cdn Cel	200	$5¼	5¼	5¼	+ ⅛
C Curtis	z100	45	45	45	
C Ex Gas	1900	335	325	325	— 5
CGE pr	800	$21	20¾	21	
CG Invest	1600	$20¾	20¾	20¾	
C Hidrogas	800	145	145	145	
C Homestd	4200	480	470	480	+ 5
C Hydr	z60	56	5⅝	5⅝	
C Im B	12550	$25	24⅝	24¾	+ ¼
CIGO	14453	7⅞	7¼	7⅜	+ ⅛
CIL	4600	$20⅞	20⅝	20⅞	+ ⅛
C Merrill	100	290	290	290	+15
CP Inve	2345	$16⅝	16½	16½	
CP Inve pr	1160	$33	33	33	
CP Ltd	7485	$15¼	15	15⅛	+ ⅛
C Reserve	400	270	270	270	
Cdn Sup O	z63	$27½	27½	27½	
Cdn Tire	160	46	46	46	
Cdn Tire A	1245	549	48⅝	49	+ ⅜
C Util 10¼ p	200	526	26	26	
C Util w	200	208	208	208	— 2
CWN 5½ p	z50	$10¾	10¾	10¾	
Candel Oil	189	58¾	8¾	8¾	
Canron	300	$18½	18¼	18¼	
Capit Div	2500	38	37	37	
Carl OK	4850	240	230	240	+10
Carl OK B p	z50	521	21	21	
Cassiar	200	430	430	430	—10
Celanese	400	440	440	440	+10
Ctl Fund A	100	$10¼	10¼	10¼	+ ⅛
Ctl Fund rt	2000	20	20	20	
Chib Kay	z200	10½	10½	10½	
Chieftan D	2030	57⅞	7⅝	7¾	+ ⅛
Chimo	2000	98	98	98	+ 3
Chromaco	240	235	235	235	
Chrysler	1609	$11⅛	11	11	— ⅛
Coch Will	7600	118	114	116	+ 4
Cokfield	500	375	375	375	+20
Coin Lake	5500	14	14	14	+ 2
Cominco	2206	$30⅝	30½	30⅝	
Com Cap	1206	240	230	230	
C Holiday I	100	325	325	325	— 5
Compr Ap	300	$10⅞	10⅞	10⅞	+ ⅛
Comtech	1200	365	350	365	+10
Cotech A p	100	57	7	7	— ½
Conigas	1400	120	115	115	+10
Conn Chm	400	325	325	325	
Con Bath	400	$24½	24½	24½	— ¼
C Bath 68 w	z25	58	8	8	
Con Bldg	1000	299	299	299	
Con Fardy	4600	136	130	130	— 4
C Durham	1500	55	55	55	+ 1
C Marben	600	47	47	47	— 1
Cons Prof	7500	49	46½	49	+ 7
C Rambler	600	145	145	145	— 3
C Rexspar	5500	30	30	30	
Con Distrb	1300	390	385	385	+10
Cons Gas	1010	$13⅞	13⅝	13⅞	+ ⅜
Con Gas D	750	922	21¾	21¾	— ¼
Conwest	220	265	265	265	
Corby B	200	516	16	16	—⅛
Cornat Ind	1200	480	475	475	— 5
Coseka R	8800	275	265	270	
Craigmt	2000	415	415	415	+ 5
Crain R L	400	$11⅝	11¼	11¼	— ⅛
C Zerbra A	225	516	16	16	+ ½
Crow Nest	100	$25½	25½	25½	
Crush Intl	4150	57⅞	7⅝	7⅞	+ ⅜
Cuvler M	1650	111	110	111	
Cyprus	4750	58¾	8⅝	8⅝	— ⅛
D					
Dson Dev	1300	58⅝	8⅝	8⅝	
D Aragon	2500	19	19	19	
Denison	291	$47¾	47½	47½	— ¾
Dicken	21700	$9⅝	9⅛	9⅛	+ ⅛
Discovry	3100	185	175	175	— 5
Dome	3185	$54	53¼	53½	+1½
Dome Pete	3110	$27½	26¾	26⅞	+ ⅛
D Bridge	200	$23½	23½	23½	— ⅛
D Citrus	300	$5½	5¼	5¼	— ⅜
Dofasco A	2895	$25¼	24⅝	25¼	+ ½
D Text A	1005	57½	7½	7½	
Domtar	2960	$22¼	22⅛	22¼	+ ⅛
Domtar p	100	$11	11	11	
Dr Mc C A	200	$13¼	13¼	13¼	
Dunde Pet	z333	28	28	28	
Dunrale	z334	12	12	12	
Du Pont	200	$22	22	22	— ⅛
Dylex Ltd	100	57½	7½	7½	
Dylex A	300	57½	7½	7½	— ⅛
Eafn Cen S	z80	$11	11	11	
East Mal	3610	415	405	405	+ 5
East Sil A	2500	152	150	150	— 2
Ego Mines	4405	63	60	60	— 4
Electro A	200	415	415	415	
Emco	600	56¾	6¾	6¾	
Emco w	300	230	230	230	
Extndcar	150	475	475	475	— 5
Extndcar W	z50	100	100	100	
Falcon C	700	56¼	6⅛	6⅛	
Falcon	1402	$35½	35½	35½	+ ¼
Farm Mer	600	55¼	5	5	
Fed Ind A	900	390	390	390	— 5
Fields S	100	$11⅛	11⅛	11⅛	
Foodcrp L	200	153	152	153	— 2
Foodex S	200	235	235	235	— 5
Ford Chda	z65	572	72	72	
F Seasons	400	370	355	370	
Francana	530	$9¾	9¾	9¾	— ¼
GH Steel	100	56⅝	6⅝	6⅝	+ ⅛
Gaz Metr	600	56⅝	6½	6½	
Gen Baker	100	385	385	385	
GMC	z67	546	45⅝	45⅞	
Genstar L	1060	$18⅞	18⅞	18⅞	— ⅛
Gnstar L w	200	55⅝	5⅝	5⅝	— ¼
Gesco Dis	300	310	310	310	—15
Gt Masct	2700	65	63	65	— 2
Giant Yk	1400	$12⅛	11½	11⅝	+ ⅜
Gibraltar	3600	495	485	490	— 5
Goldund M	z700	40	33	33	
Goldray	2200	30	30	30	+ 2
Goodyear	300	512	12	12	
Gordn	23100	$5¼	5	5¼	
Granduc	1000	120	120	120	+ 5
Gt Oil Sds	1486	57	7	7	
GL Papec	z15	520	20	20	
GL Power	z6	$15½	15½	15½	
GNGas A p	z40	$15½	15½	15½	
Gt West S	300	56⅞	6¾	6¾	
G Wst wt	250	190	190	190	— 5
Grey G	500	300	300	300	—10
Greyhnd	3300	$16⅝	16⅝	16⅝	+ ⅛
GSW C pr	z10	$85	85	85	
Guar Trst	400	$5½	5½	5½	— ⅛
Guard Cap	100	315	315	315	—
Gulf Can	609	$32½	32⅜	32⅜	— ⅛
Gulfstrem	2000	24½	24½	24½	+ 2
H to L					
Hambro C	2300	181	175	175	— 5
H Group	100	440	440	440	
Hard Crp A	1800	55¼	5¼	5¼	
Hard Crp C	500	475	475	475	
Harlequin	250	822	22	22	+ ¼
Harris J S	300	55⅛	465	465	— 5
Hawker S	900	55¼	5⅛	5¼	
Hayes D A	205	470	470	470	
Home A	2650	$26⅛	25⅞	26⅛	+ ⅜
Home B	3220	425	24¾	25	
Houston O	2100	140	140	140	— 3
Hud Bay A	1810	519	18⅞	18⅞	— ⅛
H Bay Co	2520	$17½	17⅜	17½	
HB Oil Gas	300	$30¼	30	30	— ½
Husky Oil	2920	$18⅛	18⅛	18⅛	
husky B pr	200	$34	34	34	+ 1
Husky E w	200	557⅞	5⅞	5⅞	
Hydra Ex	6500	53	50	50	+ 1
Hy's Ltd	200	275	275	275	— 5
IAC	825	$18¼	18	18	— ¼
Imasco A	775	$29⅝	29⅝	29⅝	+ ⅛
IOI A	12021	$28½	28	28	— ½
Ind Adhes	1100	15	15	15	— ¼
Inland Gas	282	58⅝	8⅝	8⅝	
Inter-City	1800	485	475	485	— 5
Inter C B w	1000	295	280	280	—10
Intrhmetco	100	557⅞	5⅞	5⅞	— ⅛
IBM	228	$220½	217	220½	—2½
I Mogul A	1000	58½	8½	8½	
Inco A	6470	$28⅜	28¼	28¼	
Inco B	300	628⅜	28⅜	28⅜	— ⅜
Interpool	2400	$16⅛	16	16	— ⅛
Inf Div	300	225	225	225	
Intpr Pipe	1385	$12¾	12⅝	12¾	+ ⅛
Int Pipe w	400	125	125	125	— 8
Ipsco	1470	$17¼	17	17¼	+ ¼
Inv Group	200	56½	6½	6½	— ⅜
Inv Grp A	425	56½	6⅜	6½	
Inv Grp 5 p	z100	$14	13¾	14	
Iron Bay T	300	55	5	5	
IU Intl	6450	$11⅜	11¼	11¼	
Ivaco A	400	$11	11	11	
Jannock	100	56⅛	6⅛	6⅛	+ ⅛
Jannock B	100	$12	12	12	
Jollet	6000	22½	22½	22½	—1½
Jorex Ltd	500	21	21	21	— 1
Kaiser Re	3925	59⅜	9¼	9¼	— ¼
Kaiser w	3000	56⅜	6¼	6⅜	
Kam Kotia	4000	70	68	70	+ 4
Kaps Tran	2100	260	245	260	+ 5
Keeprite B	200	55⅜	5⅜	5⅜	
Kelly D A	1330	56	6	6	+ ¼
Kelsey H	100	58	8	8	+ ⅜
Kerr A A	1154	$12⅞	12½	12⅞	+ ⅜
K Anacon	1000	25	25	25	+ 2
Keffler	6100	320	320	320	
Koffler w	2000	23	23	23	
K-Tel Intl	500	300	300	300	+15
Labatt A	640	$17	17	17	
Labatt A p	350	$17	16¾	16¾	— ½
Lab Mfn	100	$26½	26½	26½	— ¼
Laidlaw A	100	55	5	5	+10
Lakehead	1000	9	9	9	— ⅛
LOnt Cem	900	335	335	335	
L Shore	625	375	3656	375	+20
Langl	1800	11	11	11	+ ½
Laurasia	1000	57	57	57	+ 4
Lau Eln	375	57¼	7¼	7¼	
Lau Fn 140	200	$17¾	17¾	17¾	
Leigh Inst	200	160	160	160	—10
Liberlan	300	513	13	13	— 1
Lod Co A	z10	55⅝	5⅝	5⅝	+ 1
Lob Co B	400	55⅝	5⅝	5⅝	— ¼
Lob Ltd Ap	120	$15¼	15¼	15¼	— ¼
Lob Ltd Bp	z20	$16	16	16	
Lochiel	2500	102	100	102	+ 4
Loeb M	300	295	295	295	+ 5
Lost River	3800	360	350	355	
Lytton M	1800	122	122	122	— 3
M to O					
Mclan H A	250	58⅝	8⅝	8⅝	+ ⅛
MB Ltd	2735	$23⅞	23¾	23⅞	+ ⅛
Madeline	1600	250	246	250	
Madsen	5000	61	61	61	+ 1
Magnetics	1525	28	26	26	— 4
Maist Wil	265	325	325	325	
Mai					
r H D	z30	360	360	360	
Malartic	7200	105	100	105	+ 5
Man Bar	500	89	88	89	
Mrtme El A	1000	56⅛	6	6	
Maritime	297	$16¼	16	16¼	+ ¼
Martin	8000	30	29½	29½	— ½
Mass-Per	6430	$17⅞	17¼	17⅛	— ⅛
Mas-F 2.50	140	526	25¾	26	+ ⅛
Matchan	3000	10½	10½	10½	+ ½
Mattgmi	1865	$16¼	16	16¼	— ⅛
M Adam	22500	45	36	45	+ 7
Mc Intyre	350	$48¼	48¼	48¼	
McLaghlin	350	$10½	10½	10½	— ⅛
Melton R E	200	280	280	280	—15
Mentor	1800	225	217	225	+11
MEPC	5100	57½	7¼	7½	
Mercantil	5376	18½	17⅞	18½	+ ⅜
Merland ex	1500	203	203	203	— 7
Met Stors p	z25	$13½	13½	13½	
MICC	600	$10¼	10	10¼	+ ⅜
Microsyst	170	340	340	340	
Micsys w	300	155	150	150	— 5
Midrim	3700	11	11	11	+ 1
Mindemr	7800	23	22½	22½	
Molson A	2263	$18⅜	18⅜	18⅜	+ ⅛
Molson B	600	$17	17	17	— ¼
Moore	2154	$49¼	48¾	49¼	+ ¼
MTS Inter	1200	47	47	47	+ 2
Multi-Mi	3400	50	46	46	— 4
Multi Acc	423	305	295	300	+ 5
Nabrs Dig	200	$28½	28½	28½	— ½
NaChrs I	3500	59	8⅞	8⅞	— ⅛
Nat pete	1000	37	37	37	+ 1
Nat Trust	200	$16⅞	16⅞	16⅞	+ ⅜
NBU Mine	500	230	230	230	— 2
Neonex	1192	150	150	150	
NAth	12000	17½	17	17	— 1
New Cal	1500	14	14	14	+ 1
Newconx	200	410	410	410	—10
N Dmen	41200	25	22	24	+ 1
N Kelore	4000	27	27	27	+ 1
N Provid D	3000	27	26	26	— 1
N Senator	5000	13½	13½	13½	+ 1
Nfld LP	375	$11⅜	11¼	11¼	— ⅛
Nick Rim	1000	7	7	7	— ½
Noble M	800	41	41	41	+ 1
Nor Acme	2000	12½	12	12½	
Noran A	13289	$37¾	37½	37½	— ¼
Nolx	43000	27	25	25	+ 1
Normick P	1200	265	260	265	+ 5
NC Oils	5800	445	430	430	—15
Nor Ctl G	2680	$11⅜	11¼	11¼	
Nor Ctl Bp	325	$19⅞	19⅞	19⅞	+ ⅜
Nor Ct 150 p	200	$19⅞	19⅞	19⅞	+ ⅜
Nor Ctl w	725	170	165	165	
Nor Elect	453	$25⅛	25	25	— ⅛
NE Bell w	3941	$5¼	5⅛	5¼	
Northgat	1100	425	425	425	
Nowsco W	2000	$10⅜	10⅜	10⅜	+ ⅛
Nüdlame	5500	65	62	65	
Numac	5600	$10¼	10½	10½	— ¼
Nu-Wst A	1000	58⅝	8½	8⅝	
Obrien	2500	75	73	73	+ 1
Ocdentl Pt	400	$16⅜	16⅜	16⅜	+ ⅜
Ocelot Ind	200	56½	6½	6½	+ ⅛
Orchan	1000	252	251	252	
OSP Ind	z50	315	315	315	
Oshawa A	120	55¾	5¾	5¾	
Osisko	3000	25	25	25	— 1
P to S					
Pac Coper	1000	65	65	65	
Pac Pete	700	$22⅜	22½	22⅜	+ ⅛
Page Pet	100	170	170	170	
Pamour	5250	58¼	7⅞	7⅞	+ ⅛
Pancana I	1000	81	81	81	+ 1
PanCdn P	1725	$13¼	13⅛	13⅛	— ⅛
Pan Centr	5000	139	139	139	+ 1
Pan Ocean	4100	$11⅞	11¾	11¾	— ⅛
Patino N V	200	513	12½	12½	— ½
Peerless	100	275	275	275	—25
Pembin B	300	250	250	250	
Pennant	100	175	175	175	— 5
P Dept S	3900	58	7⅞	8	+ ⅜
Peyto Oils	300	380	380	380	+ 5
Pick Crow	2500	34	33	34	+ 4
Pine Point	447	$32⅜	32½	32½	+ ⅜
Pitt Eng C	400	56½	6½	6½	— ⅜
Place G	500	29	29	29	
Placer	5550	$18⅞	18½	18⅞	
Pow Corp	1025	58¾	8¾	8¾	
Pow C S pr	7600	58⅝	8⅝	8⅝	— ⅛
Prado Exp	200	145	145	145	
Precamb	3500	90	89	90	+ 1
Pre Cable	z10	57⅞	7⅞	7⅞	
Preston	120	$12⅛	12⅛	12⅛	— ¼
Price Co	910	14¼	14¼	14¼	
Provigo	100	$10⅛	10⅛	10⅛	+ ⅛
Pure Sliv	2208	295	290	295	+10
Pursides	1500	105	104	104	+ 4
Q Mattgmi	3100	35	34½	35	— 4
Que Sturg	4100	450	440	440	+ 5
Quensner	100	125	125	125	
Quemont	200	213	213	213	+ 3
Ranger	3350	$18¾	17⅞	18½	+ ⅜
Rnk Org A	1150	415	395	400	
Rayrock	1000	90	90	90	
Rdpath A	725	$21½	21	21½	— ½
Reed Pap A	720	521	21	21	
Reed Ostr A	8900	56⅛	6	6	
Relchhold	400	524	24	24	
Res Servic	282	165	165	165	
Revnu Prp	4155	90	88	88	— 1
Rio Algom	3500	$25⅞	25⅝	25⅞	+ ⅜
Ripley Int	200	225	225	225	
Roman	2025	$12¾	12⅝	12⅝	— ⅛
Rothman	400	$10⅛	10⅛	10⅛	+ ⅛
Rothmn 2p	750	$13½	13½	13½	
Rothmn w	z50	120	120	120	
Roy Bk	14795	533	32⅜	32⅜	+ ⅜
Royal Tr A	z30	523	23	23	
Russel A	100	$11¾	11¾	11¾	— ⅛
Schneld b p	200	57⅜	7⅜	7⅜	+ ⅛
Scot York	3700	205	200	205	+ 5
Scotts	100	56½	6½	6½	
Seagram	2665	$29¼	28⅞	29¼	+ ½
Seaway M	100	450	450	450	—30
Shaw Pipe	100	56	6	6	
Shell Can	7501	$16½	16⅜	16½	
Sherritt A	5632	56½	6⅛	6½	+ ¼
Siebens	6400	$10½	10	10½	+ ¾
Sigma	2200	532	31½	32	
Silvmq	5000	24	24	24	
Silverwd A	100	59⅜	9⅜	9⅜	— ⅛
Simpsons	7115	58½	8½	8½	
Simpson S	617	510	10	10	
Sklar M	360	240	240	240	
Sklar W	900	150	150	150	
Skyline-H	1400	55	5	5	
Slater Stl	800	510	10	10	+ ⅛
Slater B pr	z50	$12¼	12¼	12¼	
Slat W Can	1100	57¾	7⅜	7⅜	— ⅛
Sogepet	200	129	129	129	+ 1
Sonor I A p	1000	400	400	400	—50
Southrn A	135	$26⅜	26⅜	26⅜	+ ⅛
Spar Aero	900	285	275	275	— 9
Spooner	5050	20	20	20	
Stand Ind	100	58¼	8¼	8¼	+ ¼
Stelco A	1965	$28¾	28½	28¾	+ ⅛
Steep R	3610	142	136	140	
Steintron	200	56	6	6	
Sud Cont	1500	51	50	50	
Sulivan A	650	155	152	155	+ 2
Sundale O	2300	55⅜	5⅛	5⅛	— ¼
Systems D	200	430	430	430	+ 5
T to Z					
Teck Cor A	1750	240	239	240	
Teck Cor B	500	220	220	220	
Texaco	z50	$29⅝	29⅝	29⅝	
Texasglf	4450	534	33⅜	33⅞	+ ¼
Thom L	2000	27	26	27	— 1
Thom N A	7100	514	13¾	14	
Tombill	1500	80	80	80	
Tone Craft	500	425	425	425	
Tormex M	2000	210	210	210	+10
Tormt I	31800	245	225	235	+20
Tor Dm Bk	3673	$43½	42⅞	43	
Tor Star B	175	$12½	12½	12½	+ ⅛
Total Pet	420	56⅝	6⅝	6⅝	
Traders A	1025	$13⅜	13⅜	13⅜	+ ⅛
Trader 69 w	700	400	400	400	
Trnsair	300	190	190	190	
TrCan PL	1831	$10¼	10⅛	10⅛	— ⅛
TrCan B pr	z30	$28½	28	28	
TrCan C pr	260	$36⅜	36⅜	36⅜	
TrCan D pr	100	553	53	53	
Tr Can	25500	57	53	54	+ 2
Trans Mt	2665	$10⅜	10½	10½	+ ⅛
Trin Chib	3000	20	19½	20	
Turbo R	1035	110

Starting Line Traffic Jam In Swiftsure

By PAT DUFOUR
Times Staff

The advance guard of the largest Swiftsure armada in history — 321 boats — is beginning to gather in the Inner Harbor.

It will be the most crowded start line faced by sailors when racing starts at 9 a.m. Saturday off Victoria.

For the first time the race committee has organized a patrol by two naval auxiliary vessels, YFP 312 and YFP 320, to keep the starting area free of spectator boats that could cause havoc among the fleet.

First to start will be the 201 boats in the 136.2-mile Swiftsure classic, the 120 smaller boats in the 75.6-mile Juan de Fuca classic getting their gun at 9:15 a.m., 15 minutes later.

The start line will be set between the Canadian navy's HMCS Porte Quebec and the U.S. Coast Gurad cutter Point Bennett from Port Townsend.

Rounding mark for the larger boats at the Swiftsure Bank near Cape Flattery will be Porte Quebec while the YFP312 will mark the rounding point at Clallam Bay for the Juan de Fuca racers.

Early weather reports call for fresh winds at the start and an absence of fog that delayed the 1974 race for three hours.

Henry Kotkins' 73-foot yawl Diamond Head will be back again to make her bid for the Swiftsure silverware, along with such other well-known veterans as Adios, Warrior and George O'Brien's converted 12-metre Endless Summer.

The former Australian challenger for the America's Cup, Dame Pattie, Endless Summer cleaned up in the 1972 Switsure. In the 1973 race, however, O'Brien surprised the fleet by withdrawing 20 miles from the finish when Endless Summer was lying in third position, saying one of his crew had to catch a plane to Calgary.

One well-known campaigner, Lol Killam's Graybeard of Vancouver, will not be back this year. She emulated Endless Summer's feat in 1973 and 1974, capturing every trophy in her class.

While the large veterans like Diamond Head can always be relied upon for spectacular finishes as they come across the line near the Ogden Point breakwater, this year's race could be won by a newcomer, Kanata.

The 41-foot sloop is what sailors call "a racing machine", designed by her owner, Vancouver marine architect Vlad Playsic.

It's rumored her price tag checks in at $225,000 and Swiftsure will be a working-up exercise for the red-hulled racer. Among the big events Kanata will take on in the next year are the Canada Cup championships and the European classic, the Admiral's Cup championships raced out of Cowes on the Isle of Wight.

Smallest boat in the Swiftsure classic will be E. H. Becker's Columbia 26, Tanya Blue.

Too small to qualify under the International Offshore Rule, Becker has entered Tanya Blue under the Pacific Handicap Racing Fleet handicap to get a crack at the most popular race in the Pacific Northwest.

Tanya Blue has already proved her ability to take on long hauls with ease. Becker and his three-man crew sailed her up from her home base in Portland--200 miles.

The time limit for both races is 50 hours but, depending on wind conditions, the larger Swiftsure boats can be expected to finish early Sunday afternoon.

BEFORE THE JUDGE

A 20-year-old man, who Judge Edmond de St. Jorre found "not too discriminate as to from whom he steals", was sentenced Wednesday in Victoria provincial court to seven days in jail for stealing licence plates belonging to the Crown.

"I hope the jail term will shock you out of stealing again," St. Jorre told George Krecul, of 1509 Burnside, who had pleaded guilty.

Krecul also admitted driving without a valid B.C. driver's licence, for which he was fined $25.

He was remanded to July 25 for preliminary hearing on a charge of stealing a truck from OK Korral Auto Sales, 2340 Douglas May 13.

★ ★ ★

Bail was set at $1,000 for David Edgar Forslund, 22, of 2107 Dowler, and at $500 for Dennis Leslie Grimshaw, 34, of 857 Heywood, jointly charged last Saturday with robbery with violence.

Police allege they robbed Blair Birch, 26, of 89 Cloverdale, of $1,240 on May 16.

Both men elected trial by judge and jury. Preliminary hearing is set for June 18.

★ ★ ★

Dennis Alexander Dufour, 17, and Norman Bodhaine, 22, both of Nova Scotia, elected trial by county court judge without jury on a joint charge of breaking and entering and theft at Mouats Trading Co. in Ganges May 6.

Preliminary hearing is set for August 12.

Budhaine is out on $750 bail while Dufour is being held in custody on another matter.

FOR SALE
Nearly New
IBM Selectric II
TYPEWRITER
$650
Phone 592-9709

EXPORT DEVELOPMENT CORPORATION

JOHN ALLAN MacDONALD

The Export Development Corporation is pleased to announce that John A. MacDonald has assumed the position of Chairman of the Board and President following his recent appointment announced by the Prime Minister.

Mr. MacDonald was Deputy Minister of the Department of Public Works prior to this appointment. Since joining the Public Service in 1947, Mr. MacDonald has also occupied senior positions with the Industrial Development Bank in Montreal, the Department of Finance, the Treasury Board, and the Department of Indian and Northern Affairs. He was a member of the Task Force set up in 1963 to study the recommendations of the Royal Commission on Government Organization. He is Vice-Chairman of Panarctic Oils Ltd.

ESSO RETAILERS ANNOUNCE:

LOW PRICES YOU NEVER THOUGHT YOU'D FIND ON QUALITY ATLAS TIRES. EVERYDAY.

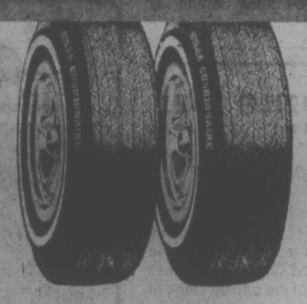

ATLAS CUSHIONAIRE
4 ply nylon bias
A78 13 WHITEWALL
26.95 OR LESS EACH
2 OR MORE

Quality features at low Atlas prices with some features of higher priced tires at down-to-earth prices
• low profile for stability and cornering
• latest wider tread design for improved grip and traction
• sizes for import, compact and larger domestic cars

SIZE	TWO TIRES OR MORE EACH *	ONE TIRE *
520S-10	21.95	23.95
550S-12	22.95	24.95
600S-12	23.95	25.95
560S-13	25.95	27.95
600S-13	25.95	27.95
650S-13	26.95	28.95
700S-13	27.95	29.95
590S-14	26.95	28.95
560S-15	26.95	28.95
600S-15	27.95	29.95
A78-13	26.95	28.95
B78-13	27.95	29.95
C78-13	28.95	30.95
C78-14	28.95	30.95
E78-14	29.95	31.95
F78-14	29.95	31.95
G78-14	31.95	33.95
F78-15	29.95	31.95
G78-15	31.95	33.95
H78-15	33.95	35.95

Note: 83 series is different tread design than illustrated.

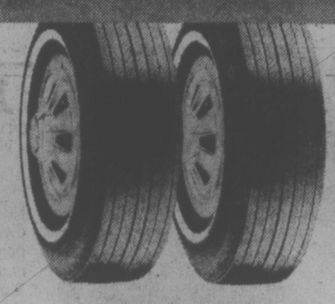

ATLAS MK. II
Polyester/Fibreglass Belted
A78 13 WHITEWALL
29.95 OR LESS EACH
2 OR MORE

Our quality belted tire
• the Atlas answer to belted original equipment replacement requirements
• wide tread combined with fiberglass belts provides good traction, handling plus extra miles of cool running
• improved hazard protection
• polyester for a soft ride and minimum flat spotting

SIZE	TWO TIRES OR MORE EACH *	ONE TIRE *
A78-13	29.95	31.95
C78-14	32.95	34.95
E78-14	33.95	35.95
F78-14	34.95	36.95
G78-14	35.95	37.95
H78-14	37.95	39.95
C78-15	33.95	35.95
F78-15	34.95	36.95
G78-15	36.95	38.95
H78-15	38.95	40.95
J78-15	43.95	45.95
L78-15	44.95	46.95

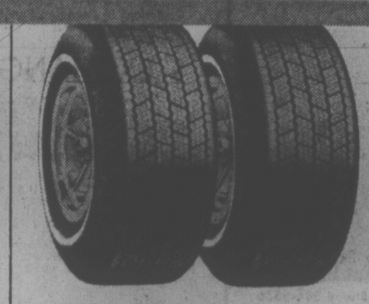

ATLAS MK. V RADIAL STEEL
BR70 13 WHITEWALL
52.95 OR LESS EACH
2 OR MORE

Everything you expect from Atlas. And more
• radial design keeps full tread width on road even during high speed cornering, for safer handling
• less rolling resistance
• greater carcass strength, reinforced by a steel belt, gives you maximum resistance to road damage

SIZE	TWO TIRES OR MORE EACH *	ONE TIRE *
155SR-12	44.95	48.95
165SR-13	45.95	49.95
175SR-13	48.95	52.95
165SR-14	48.95	52.95
165SR-15	48.95	52.95
BR70-13	52.95	56.95
ER70-14	56.95	60.95
FR70-14	58.95	62.95
GR70-14	60.95	64.95
HR78-14	62.95	66.95
GR70-15	61.95	65.95
HR70-15	63.95	67.95
JR78-15	66.95	70.95
LR70-15	70.95	74.95

Note: metric sizes available in Nylon/Rayon belts. Polyester/Steel also available in some sizes. Different tread design than illustrated.

This is not a sale. What we're doing for you is far more exciting than any on-again, off-again sale.

We've taken all our quality Atlas tires . . . the same famous name we've been selling for over 40 years . . . and we've lowered the price on all Atlas summer passenger tires when you buy in pairs.

And that's where they'll be staying. Low . . . every day.

Which means, from now on, you don't have to wait for a sale. You can visit your nearest participating Esso Retailer any time and get the tire quality you've always wanted at Atlas prices you never thought you'd find. Atlas quality at low prices. Every day.

FOR AN EXTRA CHARGE HAVE YOUR TIRES INSTALLED AND BALANCED BY YOUR ESSO RETAILER.

Each Atlas tire carries the Imperial Oil guarantee.

Put your purchase on your Esso credit card, or, at most Esso Stations, use your Chargex or Master Charge card.

* You pay prices quoted or less at participating Esso Retailers.

Esso

Forget me not

When you're on the go this summer, remember your Kodak pocket Instamatic 10 camera. So small and so light you can take it with you anywhere. It loads in seconds with easy drop-in cartridges. Then just aim and shoot. If you need flash just snap on a magicube. You can take great slides or big beautiful 3½ × 4½-inch color or black and white prints. Whatever you're into this summer, remember it with a Kodak pocket Instamatic 10 camera. See it at your photo dealer's. Camera prices from less than $30.

Price subject to change without notice.

Kodak pocket Instamatic® cameras Kodak

Kodak Products are available at . . .

JUS-RITE PHOTOS
716 Yates 384-8041
Town & Country 383-4621
Hillside Shopping Centre 383-8831

VICTORIA PHOTO SUPPLY
1015 Douglas St.
384-3458

Electric Eye Ltd.
Open nightly to 9 p.m.
Sat. to 5:30
1006 Broad St. 385-0333

BILL'S PHOTO SUPPLY
1672 Douglas St.
383-7443

Woodward's
MAYFAIR
386-3322

Coast to Coast Newspaper Advertising Sells the Most

386-2121
Monday through Saturday
8 a.m. to 6 p.m.

CLASSIFIED ADVERTISING

Vancouver Island's Largest Shopping Centre in Print

386-2121
Monday through Saturday
8 a.m. to 6 p.m.

BOX REPLIES
All replies to private box numbers available from 8:00 a.m. to 5:30 p.m. Monday to Friday inclusive.
Victoria Press Box numbers available on request. Charge $2.50 and $4.00

OFFICE HOURS
Classified Counter, 8:00 a.m. to 5:30 p.m. Business Office, 8:30 a.m. to 5:00 p.m. Monday to Friday inclusive.

* * *

OFFICE CLOSED SATURDAY

* * *

CLASSIFIED TELEPHONE HOURS
8:00 a.m. to 6:00 p.m., Monday to Saturday inclusive.

* * *

CLASSIFIED COPY DEADLINES
Regular classified advertisements may be placed at the counter, 8 a.m. to 5:00 p.m. on the day prior to publication, Monday to Friday inclusive. By telephone, 8:00 a.m. to 5:00 p.m., Monday to Saturday inclusive.
All classified semi-display copy must be in the possession of Victoria Press Ltd., 2621 Douglas Street, by 12 noon for the Colonist or 4 p.m. for the Times day prior to publication with the exception that copy for Monday Times must be in by 4 p.m. Friday.

FULL COVERAGE CLASSIFIED RATES

REGULAR CLASSIFIED LOCAL RATE
One day 12c per word per day.
Three consecutive days, 10c per word per day.
Six consecutive days 9c per word per day.
1 6-pt. heading or white space allowed to be charged at 5 words.
Minimum advertisement 10 words and $1.20.
Each initial, size, group or figures and abbreviation counts as one word.

SEMI-DISPLAY LOCAL RATE
Ads requiring a style other than that mentioned above will be charged by the measured agate line (14 agate lines equal 1 inch).
One day 50c per line, $7.00 inch.
Three consecutive days, 45c per line, $6.30 inch.
Six consecutive days, 40c line, $5.60 inch.

NATIONAL RATE AND OUT-OF-PROVINCE RATE
Regular classified, 15c per word per day.
Semi-display, 40c per line per day.

Birth Notices $3.00 per insertion for standard message of 30 words or less. 10c each additional word or initial.
In Memoriam Notices, Cards of Thanks, Deaths and Funeral Notices 43c per line per day. Three consecutive days $1.14.

Births, Deaths, In Memoriam Notices, Cards of Thanks, personals not accepted by telephone.
Single paper rates on request.

SUBSCRIPTION RATES
Wherever carrier service is maintained, $4.00 per month.
By mail — Canada, $5.00 per month, $14.50 per three months, $28.00 per 6 months, $55.00 per year. United States, $5.25 per month.
Saturday only—Canada, 35c per copy; United States, 40c per copy; Commonwealth and Foreign rates on request.
Mail subscriptions are payable in advance.
Authorized as second class mail. Post Office Department, Ottawa. Member Audit Bureau of Circulations.

TERMS OF PUBLICATION
The Victoria Press Ltd. shall not be liable for non-insertion of any advertisement beyond the amount paid for such advertisement.
In the event of an error occuring the liability of Victoria Press Ltd. shall not exceed the charge for the space actually occupied by the item in question.
All claims on error in publication shall be made within 12 hours thereafter and if not made shall not be considered. No claim will be allowed for more than one incorrect insertion nor for errors not affecting the value of the advertisement.
All estimates of cost are approximate. Advertisers will be charged with space actually used.
All advertising copy will be subject to the approval of the Victoria Press Ltd., who reserve the right in its sole discretion to classify, reject or insert copy furnished.
All advertisments must comply with the British Columbia Human Rights act. This act states no advertisement may state or imply a preference, limitation, or specification on the basis of an applicant's race, religion, colour, marital status, ancestry, place of origin, age; or sex (unless the matter relates to the maintenance of public decency AND prior approval has been obtained through the Human Rights Branch).
While every endeavour will be made to forward replies to box numbers to the advertiser as soon as possible, we accept no liability in respect or loss or damage alleged to arisen through either failure or delay in forwarding such replies, however caused, whether by negligence or otherwise.

CIRCULATION REPRESENTATIVES
Duncan, Chemainus—
P. J. Rogers 746-6181
Nanaimo 753-2766
Lake Cowichan—
Mrs. R. A. Nilsen 749-3156

United States Representatives
MATTHEWS SHANNON and CULLEN INC.
New York, Boston, Chicago, Detroit, Philadelphia, Pittsburgh, Cleveland, Syracuse, Charlotte, Atlanta, Cincinnati.

DUNCAN BUREAU
Duncan Financial Centre, 435 Trunk Rd. Office and telephone hours 9:30 a.m. to 5 p.m. Monday to Friday inclusive.
PHONE DUNCAN 746-6181

CLASSIFIED SERVICE FOR DUNCAN COWICHAN RESIDENTS
Classified Ads phoned in to our Duncan office before 3:30 p.m. will appear in the following day's papers.
746-6181

NOTICE OF COPYRIGHT
Full complete and sole copyright in any advertisement produced by Victoria Press Ltd. is vested in and belongs to Victoria Press Ltd.; provided, however, that copyright IN THAT PART AND THAT PART ONLY of any such advertisement consisting of illustrations, borders, signatures or similar components which is, or are, supplied to Victoria Press Ltd. by the advertiser in the form of engravings, matrices, casts, etc., and incorporated in said advertisement shall remain in and belongs to the advertiser.

CLASSIFICATION INDEX

VITAL STATISTICS
1 Births
8 Card of Thanks
5 Deaths and Funerals
9 In Memoriams
10 Funeral Directors

NOTICES
14 Announcements
15 Coming Events and Meetings
16 Catering, Banquets and Recreation Rooms
20 Lost and Found
11 Monuments
18 Places to Visit
17 Restaurants

EMPLOYMENT
21 Help Wanted—General
22 Office Help
23 Skilled Trades
24 Sales Persons and Agents
25 Teachers
26 Part Time—Temporary Help
30 Situations Wanted

BUSINESS SERVICES AND DIRECTORY
36 Business Services and Directory

PERSONAL SERVICES
33 Bands, Musicians and Orchestras
40 Business Personals
43 Dancing
42 Education
71 Music Teachers
39 Personals
32 Trade Schools
38 Travel

MERCHANDISING
83 Aircraft
117 Antiques
78 Bicycles
80 Boats and Marine
65 Building Supplies
93 Cameras, Supplies and Photo Finishing
127 Chicks, Poultry, Hatching Eggs, Supplies
135 Farm Implements
72 Florists
60 Fuel
97 Furniture
120 Garden Supplies
99 Groceries, Meat and Produce
130 Heavy Equipment and Machinery
128 Livestock, Supplies and Events
100 Miscellaneous for Sale
103 Miscellaneous Wanted
109 Miscellaneous to Rent
77 Motorcycles
70 Musical Instruments
125 Pets and Supplies
96 Ranges, Stoves and Furnaces
92 Sporting Goods
115 Swaps
63 Timber
98 TV, Stereo, Radio Sales and Service
112 Wanted to Rent, Miscellaneous

AUTOMOTIVE
155 Automobile Financing and Insurance
164 Auto Body and Painting
162 Auto Repairs, Service and Towing
168 Campers, Trailers and Motor Homes
166 Cars and Trucks Wanted
150 Cars for Sale
151 Sports, Import Cars
148 Lease Vehicles
169 Mobile Homes and Parks
149 New Car Directory
160 Parts, Accessories
158 Tires
154 Trucks and Buses
156 U-Drive and Auto Washing

ACCOMMODATION
185 Convalescent and Rest Homes
175 Hotels
178 Summer Homes, Cottages and Resorts
181 Tourist Accommodation

RENTAL
201 Apartments to Rent, Furnished
200 Apartments to Rent, Unfurnished
202 Furniture to Rent
203 Apartments Wanted
206 Duplexes to Rent
207 Duplexes Wanted to Rent
215 Halls, Warehouses, Stores and Offices to Rent
197 Housekeeping Rooms to Rent
199 Housekeeping Rooms Wanted
211 Houses to Rent, Furnished
210 Houses to Rent, Unfurnished
212 Houses Wanted to Rent
190 Room and Board
191 Room and Board Wanted
193 Rooms to Rent
194 Rooms Wanted

FINANCIAL
155 Automobile Financing and Insurance
233 Mortgage Loans and Insurance
234 Mortgages for Sale
230 Personal Loans and Insurance
235 Wanted to Borrow

REAL ESTATE
280 Acreage for Sale and Wanted
240 Business Opportunities
241 Business Opportunities Wanted
247 Commercial or Industrial Properties
258 Condominiums and Townhouses
253 Country Homes and Properties
270 Exchange Real Estate
290 Farms for Sale and Wanted
263 Garages for Sale, Rent, Wanted
293 Gulf Islands Properties
230 Houses for Sale
265 Houses Wanted to Buy
295 Listings Cancelled
268 Listings Wanted
271 Lots for Sale
294 Mainland and Out-of-Province Properties
273 Property for Sale
274 Property Wanted
244 Revenue Property
245 Revenue Properties Wanted
285 Up-Island Properties
250 Waterfront Properties
300 Churches

PAGE REPRODUCTIONS OR MICROFILM COPIES OF COMPLETE PAPERS AVAILABLE
PHONE 382-7211, LOCAL 276

PHONE DIRECT
386-2121
TO PLACE YOUR CLASSIFIED AD

1 BIRTHS

BEAL — Born to Dick and Debbie (nee Hallam) May 12th, Vic. General — a girl, Tracy Lynn, 8 lbs. 15 ozs. Special thanks to Drs. Stephenson, Walker and Gough, also maternity staff.

BERG — Born to Dennis and Penny (nee Clarke), on May 17, 1975, at the Royal Jubilee Hospital, a daughter, Jennifer Anne, 8 lbs. 2 ozs. Proud grandparents, Mrs. Berg and Jim and Kay Clarke. A little angel to bring joy to our lives.

DAY — Born to Donalda and Nicholas Day, a daughter, Rachel Elisabeth, 7 lbs. 4 oz., on May 19, 1975, at Victoria General. Sincere appreciation to the maternity staff. Praise be to God.

FAVELLE — Born to Mr. and Mrs. Joseph Favelle, 14-914 Carlton Terrace, at Victoria General, on May 14, 1975, a brother for Carolyn and Cheryl. Thanks to Dr. Stephenson and Heather Love.

KENDREW — Mr. and Mrs. Scott Kendrew (nee: Mannt), 1680 Derby Rd. are proud to announce the arrival of their first child, a 6 lb. 12 oz. girl, Leanna Elaine, on May 13, 1975 at Royal Jubilee Hospital. Many thanks to Dr. E. P. Kardera, Dr. Prevost and Maternity Staff.

SPILLER — Joe and Louann Spiller are happy to announce the birth of their daughter, Jody Michelle, 7 lbs. 9 ozs., a sister for Sean. Born at 1:03 p.m., May 17, 1975.

5 DEATHS and FUNERALS

APPLEGATE — Suddenly after a brief illness on May 20, 1975, at Victoria General Hospital, Mr. Herbert James Applegate, aged 90 years, of 326 Arnold Ave. Mr. Applegate was the Past Regent of the Royal Arcanum, a past member of the Knights of Pythias, and a past member of the Uplands Golf Club, where he will be remembered by his many friends as a gentleman of England. He is survived by three daughters, Mrs. Audrey Pearson, Penticton, B.C. Mrs. Joyce Fleet, Victoria; Mrs. Bunny Mark, Toronto, Ont. five grandchildren, one great-grand-daughter, one brother, Fred Applegate, Prince Albert, Sask. and three nephews. Funeral services will be held at 1:30 p.m. Friday, May 23rd in Haywards Thomson and Irving Funeral Chapel, 1625 Quadra St. Rev. Hugh M. Hunter will officiate. Cremation to follow. Flowers gratefully declined.

BROOKS — In Victoria, B.C. on May 21, 1975, Mrs. Mabel Brooks aged 86 years of 1760 Fort St., widow of Raleigh B. Brooks. She leaves to mourn her loss, 3 daughters, Mrs. Nora Findlay, 104 — 938 Pandosy St., Kelowna and Miss Phyllis Brooks of Red Deer, Alberta; 4 grandchildren and 1 great-grandchild. Also survived by 3 brothers, Donald Longeway of Surrey, Keith and George Longeway of Calgary. Funeral service in McCall Bros. Chapel, Johnson and Vancouver Sts. on Friday, May 23 at 2:00 p.m. with the Rev. H. Hunter officiating. Interment at Royal Oak Burial Park. (Flowers gratefully declined).

BRYNOLSON — Fedora Harriett, May 19, 1975 at Tence, France. Survived by one daughter Grace, with her mother at her demise, a brother, Harold E. Alder, of Victoria, B.C., a niece Lucille Ferguson, and grand nephew, Bruce Ferguson of Los Angeles, Cal., and a niece Jocelyn Alder of Victoria. Mrs. Brynolson was a link between two old Victoria families being the daughter of Mr. and Mrs. William J. Alder whose family residence was 1936 Hampshire Rd., Oak Bay from 1912 until their deaths some years ago, and the widow of Freeman, the third son of the late Mr. and Mrs. Einar Brynolfson of Oak Bay. Prior to his sudden death in 1933, Mr. Freeman Brynolson was active in the business of exporting airplane spruce and moved with his family to Seattle, Washington, where Mrs. Brynolson has continued to make her residence. An accomplished artist in oils in her early years she maintained a keen interest in the arts. During the past number of years, she has been associated with the sales staff of West and Wheeler, Real Estate agents in Seattle where she was known to her many friends and associates by the name of Timmins. She will be missed.
A memorial service will be announced later.

BUSHELL — In Victoria, B.C., on May 17, 1975, Mr. Melbourne Francis Bushell age 65 years. Born in New Westminster, B.C. and a resident of Victoria for the past 12 years, last residence 408-1035 McLure Street. He leaves his loving wife Hazel at home and sons Ronald, Coquitlam, B.C., Kenneth, Richmond, B.C. and his daughter Helen Eriksen, Terrace, B.C. Also one brother Keith, Vancouver, B.C. 4 grandchildren. 1 great-grandchild. He was a member of Masonic Lodge for many years.
Funeral service in S. Bowell and Sons, 6th Street, New Westminster on Friday, May 23rd at 1 p.m. Interment at Fraser View Cemetary, New Westminster.

HOPE—In Sidney, B.C., on May 21st, 1975, Captain William George Ingham Hope, aged 96 years, born in Hampshire, England, late residence 912 Mount Newton Cross Road. He leaves his son, John William, Victoria, B.C.; daughter, Mrs. R. (Nan) Walmsley, Victoria, B.C., and Mrs. G. (Joan) Lewis, Sidney, B.C.; 10 grandchildren. Captain Hope served with the Imperial Army during the First World War.
Service will be held in the Sands Funeral Chapel of Roses, Sidney, B.C., on Friday, May 23rd, 1975, at 3:00 p.m., Rev. Robert Sansom officiating. Interment in the Veterans' Cemetery, Esquimalt, B.C.
SANDS — SIDNEY

LEWIS — In Victoria on Wednesday May 21, 1975, Mrs. Isabella Lewis, aged 75 years, late of 1924 Newton St. Mrs. Lewis was born in Newcastle on the Tyne, England, and came to Canada residing in Lethbridge, Alberta, for 43 years prior to retiring to Victoria in 1966. She is survived by her loving husband, Charles, at the residence; one daughter, Mrs. R. E. (Marjorie) Penkhurst, Victoria; 3 grandchildren and 1 niece in England.
The funeral service will be conducted on Friday, May 23, 1975, at 2:00 p.m. from St. Phillip's Anglican Church, Eastdowne Road, with the Rev. D. N. Robinson officiating. Interment in Royal Oak Burial Park. Flowers gratefully declined. Friends wishing may make contributions to the Canadian Cancer Society, 857 Caledonia Ave., Victoria, B.C. CUNNINGHAM FUNERAL CHAPEL in charge of arrangements.

MIKLENIC—In Victoria, B.C. on May 19, 1975, Mr. Paul George Miklenic, aged 54 years, born in Yugoslavia and a resident of Sooke, B.C. for the past 13 years, late residence, 2089 Otter Point Rd., Sooke, B.C. He leaves his sons, Millivoi, Boris and Richard; daughters, Millie, Doris, Veronica and Robertina and a daughter-in-law, Lorina, Sooke, B.C. and his dear friends, Mrs. Grace Soderberg, Jordan River, B.C. and Mr. and Mrs. L. Luksic, Victoria, B.C.
Memorial service will be held in the Edward Milne Community School, Sooke, B.C. on Friday, May 23, 1975 at 1 o.m. Flowers gratefully declined. Those so desiring may contribute to the Victoria Cancer Clinic, 1900 Fort St., Victoria, B.C. Arrangements by the Sands Mortuary Limited.
SANDS — VICTORIA

PORTER—Suddenly at Salt Spring Island, Mr. Randall George ("Randy") Porter aged 20 years of 3992 Bow Rd., a native son. He leaves his loving parents, Mr. and Mrs. George Porter and two brothers, Todd and Drew, at home; his paternal grandparents, Mr. and Mrs. Ted Porter of Victoria; his maternal grandmother, Mrs. Louise Reece of Nanaimo; uncles, aunts, cousins and numerous friends. He was a former student of Mount Douglas High School and was employed with B.C. Hydro.
Funeral service in McCall Bros. FLORAL CHAPEL, Johnson and Vancouver Sts. on Thursday, May 22 at 10:30 a.m. Interment at Royal Oak Burial Park.

REILLY—Joseph Alan on May 18, 1975 at The Cowichan District Hospital, age 63 years. He was a long time resident of Cowichan Lake, B.C. He leaves his loving wife Helen at home, he also leaves two sons, Joe Reilly Jr. of Stewart, B.C., Terrance David, of Lake Cowichan and one daughter, Mrs. D. J. Thomson (Ree) of Cowichan Lake. He also leaves five grandchildren, two sisters in Vancouver and one brother in Oaklands, California.
Memorial services were held in the Kingdom Hall of Jehovahs Witnesses, Lake Cowichan on Tuesday, May 20, 1975 at 2 p.m. with Lloyd Dowler officiating. Cremation. Arrangements through The Memorial Society of B.C. and First Memorial Services Nanaimo.

SCHWARTZ—Rose Marie (nee Zanelli), in Limita, Calif., on May 16, 1975. Born in Victoria, aged 45 years. Survived by her husband Irvin, five sons, one daughter, one grandson. Her parents, Mr. and Mrs. R. Zanelli of 3136 Fifth St., Victoria, B.C., two brothers and sisters-in-law, Reginald and Margaret of Moosonee, Ontario, at present in Victoria, Donald and Patricia of Deep Bay, Vancouver Island, two aunts, Mrs. Laura Hughes in Oregon, Mrs. Margaret Casey, Victoria, B.C.
Funeral services and interment took place at Lomita, Calif., on May 18, 1975.

5 DEATHS and FUNERALS

STACEY — At Rest Haven Hospital, Sidney, B.C., on May 20, 1975, Mr. Henry Cecil Stacey, age 63 years. Born in Dauphin, Man., and had been a resident of Sidney, B.C., for the past 35 years, late residence, 2283 Malaview Avenue. He leaves his wife, Ruby, at home, sons, Norman, Bedford, Nova Scotia, Clifford, Comox, B.C., Donald, Kamloops, B.C., Kenneth, Victoria, B.C., Robert, Alliston, Ont.; 9 grandchildren; his father, Henry Sidney Stacey, Aldergrove, B.C.; brothers, Joseph and Ralph, Vancouver, B.C., Eric, West Vancouver, B.C., Lee, Edmonds, Wash., Edward, Tsawwassen, B.C.; sister, Mrs. W. (Vera) Hocking, North Vancouver, B.C.
Service will be held in the Sands Funeral Chapel of Roses, Sidney, B.C., on Friday, May 23, 1975, at 1:00 p.m. Rev. H. R. Pratt officiating. Cremation.
SANDS — SIDNEY

STUBBS — On Tuesday, May 20, 1975, at Victoria, Mr. John Henry Stubbs, beloved husband of Winifred Stubbs of 2201 Fernwood Rd. Born in England, Mr. Stubbs was employed with Weston Bakers for many years prior to his retirement. Besides his wife, Winifred, he is survived by one daughter, Mary, at home, and several nieces and nephews in England.
Funeral services will be held at 3:00 p.m., Friday, May 23, in HAYWARDS THOMSON & IRVING Funeral Chapel, 1625 Quadra St. Archdeacon A. E. Henry will officiate. Interment will be in Hatley Memorial Gardens.

9 IN MEMORIAM

MORGAN: In loving memory, our son David R., who passed away May 22nd, 1969. Memories linger, David dear, though we often shed a tear. Absent the smile we loved to see. One of the best God could lend me. In memory's frame you are cherished still. Till we meet beyond the veil. Mom, the Morgan family, sister Margaret and Art and family, Bill and Brenda Morgan.

THEY SHALL GROW NOT OLD, AS WE WHO ARE LEFT GROW OLD. AGE SHALL NOT WEARY THEM, NOR THE YEARS CONDEMN. AT THE GOING DOWN OF THE SUN, AND IN THE MORNING, WE WILL REMEMBER THEM.
—WITH GRATITUDE, SANDS.

10 FUNERAL DIRECTORS

SERVING VANCOUVER ISLAND
Sands
WE CARE
Dedicated to service
Sensible Prices
SANDS FUNERAL CHAPELS
VICTORIA 388-5155
SIDNEY 656-2932
COLWOOD 478-3821
DUNCAN 746-5212
LADYSMITH 245-2331
NANAIMO 753-2032
Your six community Chapels. Independent, Family Owned and Controlled. Sands since 1912.

Specializing in forwarding to or from anywhere
call collect
A Division of Sands
VICTORIA, 388-5155
SIDNEY, 656-2932
COLWOOD, 478-3821
DUNCAN, 746-5212
LADYSMITH, 245-2331
NANAIMO, 753-2032
Removal and Memorial Service
Covering Vancouver Island
A Division of Sands

McCALL BROS. Funeral Chapels
1400 Vancouver Street
385-4465 — 385-4466 — 385-4467
FRIDAY, MAY 23
ROBINSON, Mr. Charles Edward M.
Graveside service,
10:00 a.m.—HATLEY MEMORIAL GARDENS
BROOKS, Mrs. Mabel
2:00 p.m.—FLORAL CHAPEL
MONDAY
WOOD, Mr. Edward John Charles "Ted"
2:00 p.m.—FLORAL CHAPEL
TUESDAY, JUNE 3
COOK, Mr. William Ernest "Ernie"
3:30 p.m.—FLORAL CHAPEL

CUNNINGHAM FUNERAL CHAPEL
(Formerly Chaplin's)
1155 Fort Street
Phone 384-5512 or 384-8626
Offering dignified moderate services for all. Geo. S. Cunningham, owner, manager.

THOMSON & IRVING Funeral Chapel
Est. 1906 — Formerly of Winnipeg
A Dignified and Understanding Service at Moderate Cost
PRE-NEED AT NEED
1625 Quadra St. Phone 384-2612

HAYWARD'S CHAPEL
Ready to carry out the family's wishes, quietly, sympathetically, with efficiency and dignity.
386-3505
1625 Quadra St.

FIRST MEMORIAL SERVICES
Serving the Public and Exclusive undertakers for the Memorial Society of B.C. 658-5244.

11 MONUMENTALS

STEWART MONUMENTAL Works Ltd.
ESTABLISHED 1896
Memorial of Distinction
Marble Fireplace and Tabletops
1401 May ST. 384-3452

MORTIMER'S MONUMENTS
ESTABLISHED 1877
"The Finest in Craftsmanship"
633 DAVID ST. 383-6421

14 ANNOUNCEMENTS

JAMES BAY COMMUNITY RESOURCES Board elections will be held at the Community School, 140 Oswego St. (Simcoe St. entrance), 7 p.m. to 8 p.m. May 24, 1975. There will be an advance poll May 22, 1975, 4 p.m. to 8 p.m. at the same address. For further information call 382-2161.

15 COMING EVENTS and MEETINGS

VIC WEST SOCCER CLUB
BINGO
OLD AGE PENSIONERS' HALL
Early bird games
7:00 P.M.
16 games — $20 or more
20th game $100
16 Good Neighbor door prizes $2 each
Admission $1, 6 cards $2
5 extra games, 25c per card
Minimum $30
OUR MAIN CHARITY RETARDED CHILDREN

GIANT INDOOR FLEE MARKET, Victoria Curling rink, Sunday June 1st. Over 100 stalls of antiques, furniture, household goods and misc. For information and stall reservation, phone 384-3927 or 384-0749.

MYSTERY TOUR
Leaves V.I. Coach Lines depot every Sunday at 1:30 p.m. Return 5 p.m. $4.50 includes tea. 385-4411.

15 COMING EVENTS and MEETINGS

BINGO
Leonardo Da Vinci
195 Bay St.
Thurs., May 22nd
Door Open 6:30
Game Starts 7:30
20 Regular Games
6 Cards, $2
5 Extra Games
5 Cards $1
No Games Less Than $15
20th Game $100
Lots of parking and comfortable hall
Just across Bay St. Bridge

BINGO
Prince Edward Legion
761 Station Road
(Langford)
Every Thursday
7:30 p.m.
Admission $1.00
Extra cards 25c or 20 Games
5 for $1.00
1—$50.00 jackpot
1—$100.00 jackpot
5 Extra Games
5 cards for $1.00
Lucky 7

LIONS BINGO
O.A.P. Hall
EVERY FRIDAY
EARLY BIRD BINGO 6:45
25c CARD, 5 for $1,
5 GAMES
MAIN BINGO 7:30
10th GAME $50
20th GAME $100
EXTRA 5 GAMES
25c CARD
PROCEEDS TO LIONS CHARITY

20 LOST and FOUND

LOST: YORKSHIRE DOG, TAN colour, lost approximately 2 weeks ago. Happy Valley Rd.-Langford area. Please contact Chester Friend, 382-6811 or 384-7425.

LOST IN VICTORIA BETWEEN Jubilee Hospital and City Centre Motel, Ladies Silver Framed glasses in brown case. Finder please phone Mrs. Clark, 386-2904.

LOST: TRI-COLOR FEMALE Sheltie (miniature collie, black and white) in vicinity Harbour Rd., Sidney. Answers to Jill. Reward. 656-1371.

LOST; GREY AND BLACK, 1½ years tabby, Cedar Hill and Kenmore. Reward for information. 477-4963.

LOST: MALE TABBY CAT, 5 years old, black, grey-brown stripes, white on face, chest and paws. Please call: 477-6898.

LOST; MUSTANG BIKE, BLACK and orange, training wheels, wheels-hard plastic. Call days or evenings, 386-6579.

AUTOGRAPHED SOCCER BALL, left under the table at Centennial Park Sunday evening. Reward. 478-3853.

LOST—COLLARED 10-MONTH Border Collie, male, black with white markings, Munns Rd., 479-6682.

LOST—GOLD WEDDING BAND, Beacon Hill Park. Inscriptions inside and out. Reward. 383-5588.

LOST: SATURDAY, CHARM bracelet, 3 charms, reward. 388-5238.

FOUND: MAN'S BIFOCAL glasses, area Pat Bay Hwy.-Amity Dr. 656-6598.

LOST: GREY MALE CAT; white paws, stomach, Fairfield area. Animal Crusaders 386-9832.

LOST: BROWN LEATHER ZIP up folder. Vicinity Bastion Square. 479-9202.

FOUND: SMALL BOAT, Langford Lake. 478-7898.

LOST—DOG, SMALL, BLACK, Gorge Park, Sunday. 598-4864.

FOUND: WHITE FLUFFY DOG, in Rockland area. 598-8435.

21 HELP WANTED GENERAL

ADVERTISEMENTS IN THIS CLASSIFICATION MUST COMPLY WITH THE BRITISH COLUMBIA HUMAN RIGHTS ACT SEE COLUMN 1

RETIRED PERSON REQUIRED by local established gift shop, 25 hour work week, minimum wage. Duties include merchandising, janitorial and security duties. Preference given to person proficient in handymen skills. Write to Victoria Press Box 501 with full particulars.

COUPLE REQUIRED TO CARETAKE private island located 14 miles east of Campbell River year round. Must have experience with light plants, general maintenance, and boat handling. References required. Contact Thor Petersen at Coastland Realty, Box 489 Campbell River. 287-7161.

ELECTRICAL DISTRIBUTOR REQUIRES trainee. Duties to commence in shipping, receiving, stock control, counter sales. Applicant must be neat and have aptitude for figures and willing to learn. Starting salary $500 monthly. For interview, call 386-1474.

MIRACLE HOUSEKEEPER FOR cripple, 5 days per week, 5 hours per day. Must drive, shop, cook, sew, etc. Be able to use own initiative. Must not be allergic to animals or children and have a keen sense of humour. Good pay. 592-4996.

COUPLE AS CARETAKERS FOR 50-suite apartment block, must have experience in maintenance and rent collection. Man should have knowledge of furnace repairs, preference given to non drinkers, non smokers. Reply Victoria Press, Box 511.

LIVE-IN HOMEMAKERS
Opportunities for semi-retired ladies to help their local communities. Your experience needed by HEALTH CARE SERVICES UP JOHN LIMITED. Call us at 388-6639 Monday-Friday, 9-4:30.

MATURE WORKING MANAGER for new chocolate shop in Mayfair shopping centre. Must have clean, neat appearance, and be capable of decision-making. Previous retail experience an asset. 595-1241 for interview.

SERVICE STATION REQUIRE A front end attendant over 20 years old, must be experienced and able to work different shifts. Apply 305 Trans Canada Hwy., see Al or Jim.

IF YOU CAN BELIEVE THAT jogging or running can be one of the most beneficial things for mankind and you would like to make your living selling that idea to others, phone 382-4762.

QUALIFIED DAY CARE SUPERVISOR. Salary negotiable. Fringe benefits. Send resume to Burns Lake Day Care Centre Society, Box 970, Burns Lake, B.C. or call 692-3188.

NEEDED IN VICTORIA BY VICTORIA Churches Group Home's Society, experienced dedicated couple; full time for short term residence for retarded persons. Please apply Victoria Press Box 516.

HOUSE OF RUSSELL HAIRSTYLISTS, Ltd., Sidney, require experienced hairdresser, full or part-time, excellent opportunity for right person. 656-1522.

SALES PERSON FOR HARDware department, some experience preferred. Permanent position, please give full particulars to Victoria Press Box 530.

21 HELP WANTED GENERAL

Paul's Restaurant
Waiter-waitress required for morning and evening shifts, shift work involved. Full time employment. Apply 1900 Douglas St. between 2-3 p.m.

NO JOB EXPERIENCE? IF YOU are 17 we will pay to train you. Radio communications, heavy equipment, weapon systems, man management. Part time until the 28th of June and throughout the year. Full time 28th June - 31st of August. Call upon C. Scot. R. Bay St. Armories any Tuesday or Thursday evenings. 7:30-10:00 p.m.

REGISTERED NURSES
Rest Haven General Hospital, acute, 56 beds, Sidney, British Columbia would be interested in receiving applications for the above position. Please write or phone Director of Nurses, Rest Haven General Hospital, Sidney, B.C. or phone 656-1121.

MATURE AND RESPONSIBLE caretaker couple, required for full time duty, on large acreage in North Saanich, comfortable 3 bedroom house supplied, reply with references to 825 Bay St. or phone 382-4218.

EXPERIENCED ALIGNMENT and brake mechanic required for permanent position. Excellent salary and commission for the right person. Apply in person Victoria Tire 610 Herald St.

FUR FINISHER OR SEAMstress to prepare fur garments and install linings, we will teach an experienced seamstress, $3 hour and upwards. Apply Custom Furriers 910 Gordon St. 383-3718.

TEXTILES PRICER REQUIRED. 2 years experience in clothing sales an asset. Permanent full-time position after initial training period. Contact Personnel Officer, Goodwill Enterprises, 385-5754.

PART-TIME MATURE AND RELIable lady for chambermaid, 5-day week, 4-5 hours daily, must work some weekends, $2.50 an hour. Capri Motel, 21 Gorge Road East, apply in person, mornings.

REQUIRED IMMEDIATELY 2 full time General Duty Nurses for modern 30 bed Hospital on Vancouver Island West Coast. Telephone 934-6322 or write Administrator Box 399, Tahsis, B.C.

PERSON WITH SOME NURSING experience required to look after semi-paralyzed lady, 9-4:30, 5 days weekly. Oak Bay area. State salary. References essential. 384-8791.

EXPERIENCED HOUSEKEEPER for couple in Fairfield area, preferable live in, Weekends off. Good wages. References. Reply Victoria Press, Box 520.

EXPERIENCED WAITER-waitresses, wanted for Coffee Mac's Restaurant approximately 37½ hours week. Apply in person to 617 Gorge Rd. or phone 384-9517.

HAIRSTYLIST, NEW MOD salon requires expert hair cutter, must be knowledgeable in all phases of modern styling. Apply Maison George, 699 Fort St.

REQUIRE EXPERIENCED MObile home set-up and service person in Victoria, must have proven ability in this field. 478-9517, 478-9912 for interview.

HOUSEKEEPER AND BABYSITter wanted first week of June. New country home in Sooke, preferred live in. One child welcome. Victoria Press Box 450.

MATURE, RELIABLE PERSON for afternoon shift and sleep in, also part time day shift. Some weekends. Small resthome. 384-8452.

RELIABLE COUPLE REQUIRED as resident caretakers for small block. Reply Victoria Press, Box 521.

EXPERIENCED HAIRDRESSER required, full or part-time, for busy salon. Good wages for ambitious person. 478-5611.

BABYSITTER NEEDED, 2-5 days per week. Monday-Friday. Feltham and Shelbourne area. 477-8915.

PART-TIME AND FULL-TIME maids required. Experience preferred but will train. Apply in person 133 Gorge Rd. E. 388-6431.

BABYSITTER, MAINLY AFTERnoons, some evenings and mornings, children 5 and 2. My home, Oak Bay. References. 595-6928.

APPLIANCE REPAIR PERSON to service washers and dryers only. Experience preferred but not essential. 388-6812.

EXPERIENCED MATURE PARTtime waitresses-waiters required. Royal Oak Restaurant. Apply in person. 479-7214.

MATURE LADY TO LIVE-IN June 15 to Sept. 7, 15 and 17-year-old in family. Close to bus and city centre. 598-3198.

2 EXPERIENCED SALAD PERsons wanted. Please apply in person Plaza Restaurant, 1175 Douglas St.

HELPER FOR HOUSE FRAMing. Experience not necessary. $3.75 - $4 per hr. 479-3854, after 6 p.m.

JANITORS AND JANITORESSES for morning and afternoon shifts in Sidney area. Union wages. Victoria Press Box 540.

MATURE KITCHEN HELP wanted. Must apply in person Brite Spot Drive Inn. 3909 Quadra St.

PERSON FOR HOUSECLEANING, Tuesday or Thursday afternoons. $3.50 hour. References. Phone 384-5590 except afternoons.

EXPERIENCED BANK TELLERS required, full and or part time. Phone 656-1141 10 a.m. to 5 p.m. 656-4579 evenings.

WANTED — RETIRED PERSON for light duties in small apartment in return for very reasonable rent. 598-4060.

SPARE TIME SERVICE STATION attendant, must be responsible and have past experience. Give reference Victoria Press, Box 518.

WAITRESS-WAITER, MATURE, neat appearance for dining lounge. Experienced only. Cordon Bleu, 820 Esquimalt Rd.

NEED FRAMER OR CONTRACtor with experience in building A-Frame homes. Phone 478-3741, 478-6172.

CERTIFIED DENTAL ASSISTANT Required for a busy preventive practise in Sidney. For an interview please call 656-5412.

DESK CLERK REQUIRED FOR 12 to 8 shift. Suit retired man. Apply James Bay Inn, 270 Government St.

WANTED: RELIABLE BABYSITter for working mother. Afternoon shift, 2-10 p.m. Preferably older woman. 478-9360.

REST HOME REQUIRES EXPERienced ladies for afternoon and night shifts, phone Res. 478-6451 or Bus. 598-7441.

WANTED — EXPERIENCED sales clerk, full time. Apply in person Dutch Bakery and Coffee Shop, 718 Fort St.

EXPERIENCED RELIABLE COUple to manage 20-unit downtown motel. References required. Apply Queen Victoria Inn.

PERSON FOR REST HOME, swing shift. Nurse's aid preferred. 385-9821.

COCKTAIL WAITER-WAITRESS experienced only to $4.00 per hour plus bonus. 385-1031 after 6 p.m.

WANTED: PART-TIME HAIR dresser from 1-5 daily, experienced and neat. Phone 382-4652.

EXPERIENCED DESK CLERK required immediately. Apply in person, Queen Victoria Inn.

BABYSITTER TO COME IN, 11:30-4:30 p.m., May 26 to June 27, girl 5. 477-4817, evens.

BAKERS HELPER WANTED. Night work. Experience not necessary. Apply Rosebud Bakery, Government St.

HOUSEWORK, 4 HRS. PER week. Maplewood area. $2.50 per hr. 384-9112.

CARETAKER FOR 15-SUITE older apartment, Vic West, working couple. 388-9201 after 5:00 p.m.

CERTIFIED OR EXPERIENCED dental assistant. Apply in writing to 310—1900 Richmond.

21 HELP WANTED GENERAL

EXPERIENCED TRAVEL AGENT REQUIRED IMMEDIATELY
Good salary. 384-9763 after 7 p.m.

BABYSITTER NEEDED FOR 2 year old, your home, Admirals Rd. and Murray Rd. area, five days weekly. 386-2708.

LIVE IN BABYSITTER — housekeeper; mature, capable, and fond of children. Room and board plus salary. 477-1650.

YOUNG PERSON TO ASSIST free lance news reporter and photographer. Minimum age, 17. 388-6118.

ADVERTISING SALES PERSON for B.C. Protestant Journal. 388-6118.

MATURE PERSON, NONdrinker to work in restaurant. 478-1351.

DAY CARE, YOUR HOME, James Bay area. Boys 6 and 8. 382-5343 after 12 p.m.

COUPLE AS CARETAKERS FOR a hall, no children, suite available. For information 479-6467.

ESCORTS W